

ROCK CREEK INDUSTRIAL

A PORTION OF THE NE 1/4 AND THE NW 1/4 OF THE NW 1/4 OF SEC. 33, TWN. 02 S., RGE. 01 W., W.M.,
CITY OF SHERWOOD, WASHINGTON COUNTY, OREGON.

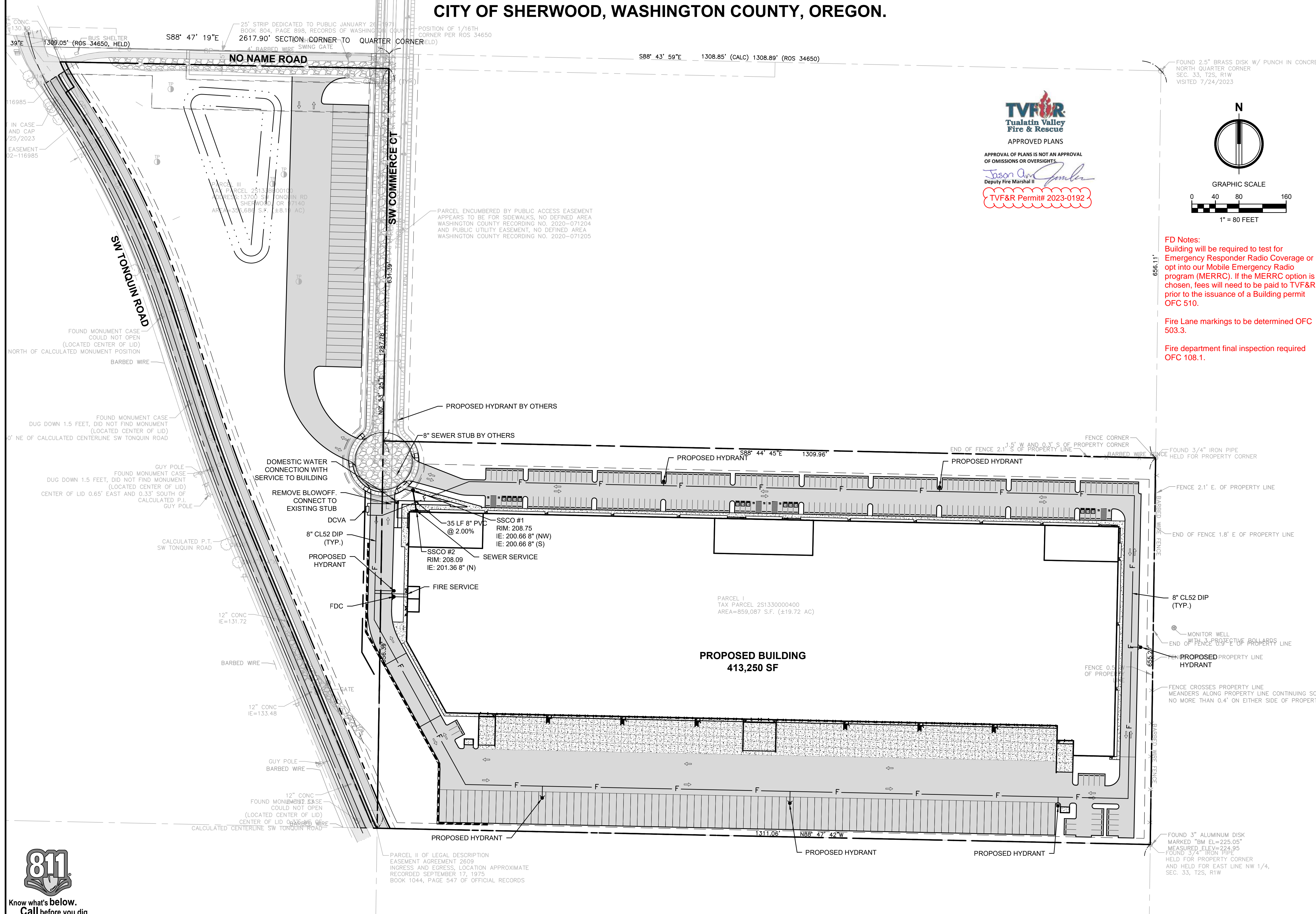

TVF&R
Tualatin Valley
Fire & Rescue
APPROVED PLANS
APPROVAL OF PLANS IS NOT AN APPROVAL
OF OMISSIONS OR OVERSIGHTS.
Jason A. Smith
Deputy Fire Marshal II
TVF&R Permit# 2023-0192

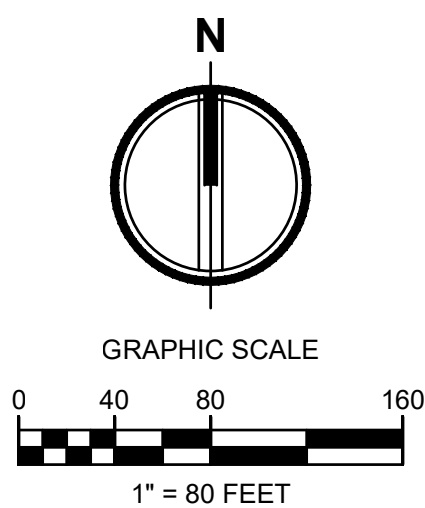

FD Notes:
Building will be required to test for
Emergency Responder Radio Coverage or
opt into our Mobile Emergency Radio
program (MERRC). If the MERRC option is
chosen, fees will need to be paid to TVF&R
prior to the issuance of a Building permit
OFC 510.

Fire Lane markings to be determined OFC
503.3.

Fire department final inspection required
OFC 108.1.

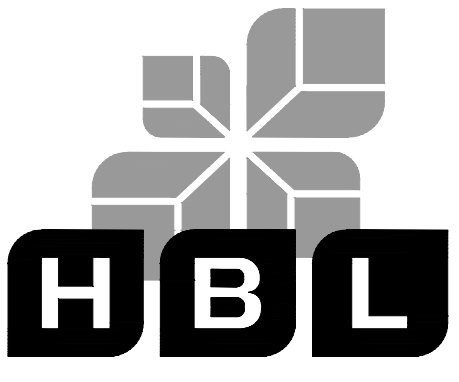

TACOMA • SEATTLE • SPOKANE • TRI-CITIES
2215 North 30th Street, Suite 300 Tacoma, WA 98403
253.383.2422 TEL 253.383.2572 FAX www.ahbl.com WEB

Project Title:
ROCK CREEK INDUSTRIAL

Client:
PANATTONI DEVELOPMENT COMPANY, LLC

1821 DOCK STREET, SUITE 100
TACOMA, WA 98402
MS BRENDA FODGE

Project No.
2230336.10

Issue Set & Date:

SITE PLAN REVIEW

12/06/2023



EXPIRATION DATE: 12/31/2025

NOTICE:
ALTERATION OF THIS DOCUMENT SHALL INVALIDATE THE PROFESSIONAL SEAL AND SIGNATURE. REPRODUCTION OF THIS DOCUMENT DOES NOT DEROGATE FROM RESERVED OWNERSHIP RIGHTS IN IT. THIS DOCUMENT IS FOR USE ONLY FOR THE PROJECT DESCRIBED IN THE TITLE BLOCK AND IS NOT TO BE USED FOR OTHER PURPOSES, IN ADDITION TO THAT PROJECT OR FOR ANY OTHER PROJECT.

Revisions:

Sheet Title:
PRELIMINARY WATER AND SEWER PLAN

Designed by: BB/EB **Drawn by:** TS/EB **Checked by:** BB

Sheet No.

C1.3

6 of 6 Sheets

