

# SENSITIVE AREA PRE-SCREENING SITE ASSESSMENT

Clean Water Services File Number

1. **Jurisdiction:** \_\_\_\_\_

2. **Property Information** (example: 1S234AB01400)

Tax lot ID(s): \_\_\_\_\_  
 \_\_\_\_\_  
 \_\_\_\_\_

**OR Site Address:** \_\_\_\_\_

City, State, Zip: \_\_\_\_\_  
 Nearest cross street: \_\_\_\_\_

3. **Owner Information**

Name: \_\_\_\_\_  
 Company: \_\_\_\_\_  
 Address: \_\_\_\_\_  
 City, State, Zip: \_\_\_\_\_  
 Phone/fax: \_\_\_\_\_  
 Email: \_\_\_\_\_

4. **Development Activity** (check **all** that apply)

- Addition to single family residence (rooms, deck, garage)
- Lot line adjustment       Minor land partition
- Residential condominium    Commercial condominium
- Residential subdivision      Commercial subdivision
- Single lot commercial        Multi lot commercial
- Other \_\_\_\_\_

4. **Applicant Information**

Name: \_\_\_\_\_  
 Company: \_\_\_\_\_  
 Address: \_\_\_\_\_  
 City, State, Zip: \_\_\_\_\_  
 Phone/fax: \_\_\_\_\_  
 Email: \_\_\_\_\_

6. **Will the project involve any off-site work?**  Yes  No  Unknown

Location and description of off-site work: \_\_\_\_\_

7. **Additional comments or information that may be needed to understand your project:** \_\_\_\_\_

**This application does NOT replace Grading and Erosion Control Permits, Connection Permits, Building Permits, Site Development Permits, DEQ 1200-C Permit or other permits as issued by the Department of Environmental Quality, Department of State Lands and/or Department of the Army COE. All required permits and approvals must be obtained and completed under applicable local, state, and federal law.**

By signing this form, the Owner or Owner's authorized agent or representative, acknowledges and agrees that employees of Clean Water Services have authority to enter the project site at all reasonable times for the purpose of inspecting project site conditions and gathering information related to the project site. I certify that I am familiar with the information contained in this document, and to the best of my knowledge and belief, this information is true, complete, and accurate.

Print/type name \_\_\_\_\_

Print/type title \_\_\_\_\_

Signature ONLINE SUBMITTAL \_\_\_\_\_

Date \_\_\_\_\_

## FOR DISTRICT USE ONLY

- Sensitive areas potentially exist on site or within 200' of the site. **THE APPLICANT MUST PERFORM A SITE ASSESSMENT PRIOR TO ISSUANCE OF A SERVICE PROVIDER LETTER.** If Sensitive Areas exist on the site or within 200 feet on adjacent properties, a Natural Resources Assessment Report may also be required.
- Based on review of the submitted materials and best available information sensitive areas do not appear to exist on site or within 200' of the site. This Sensitive Area Pre-Screening Site Assessment does NOT eliminate the need to evaluate and protect water quality sensitive areas if they are subsequently discovered. This document will serve as your Service Provider Letter as required by Resolution and Order 19-5, Section 3.02.1, as amended by Resolution and Order 19-22. All required permits and approvals must be obtained and completed under applicable local, State and federal law.
- Based on review of the submitted materials and best available information the above referenced project will not significantly impact the existing or potentially sensitive area(s) found near the site. This Sensitive Area Pre-Screening Site Assessment does NOT eliminate the need to evaluate and protect additional water quality sensitive areas if they are subsequently discovered. This document will serve as your Service Provider Letter as required by Resolution and Order 19-5, Section 3.02.1, as amended by Resolution and Order 19-22. All required permits and approvals must be obtained and completed under applicable local, state and federal law.
- THIS SERVICE PROVIDER LETTER IS NOT VALID UNLESS \_\_\_\_\_ CWS APPROVED SITE PLAN(S) ARE ATTACHED.**
- The proposed activity does not meet the definition of development or the lot was platted after 9/9/95 ORS 92.040(2). **NO SITE ASSESSMENT OR SERVICE PROVIDER LETTER IS REQUIRED.**

Reviewed by Jessica Chaplen \_\_\_\_\_

Date \_\_\_\_\_

Once complete, email to: [SPLReview@cleanwaterservices.org](mailto:SPLReview@cleanwaterservices.org) • Fax: (503) 681-4439

OR mail to: SPL Review, Clean Water Services, 2550 SW Hillsboro Highway, Hillsboro, Oregon 97123

# PRELIMINARY PARTITION PLAT

LOCATED IN SECTION 31,  
TOWNSHIP 2 SOUTH, RANGE 1 WEST, W.M.  
CITY OF SHERWOOD, WASHINGTON COUNTY, OREGON  
SURVEYED: MAY 2023

WASHINGTON COUNTY SURVEYORS OFFICE  
ACCEPTED FOR FILING: \_\_\_\_\_

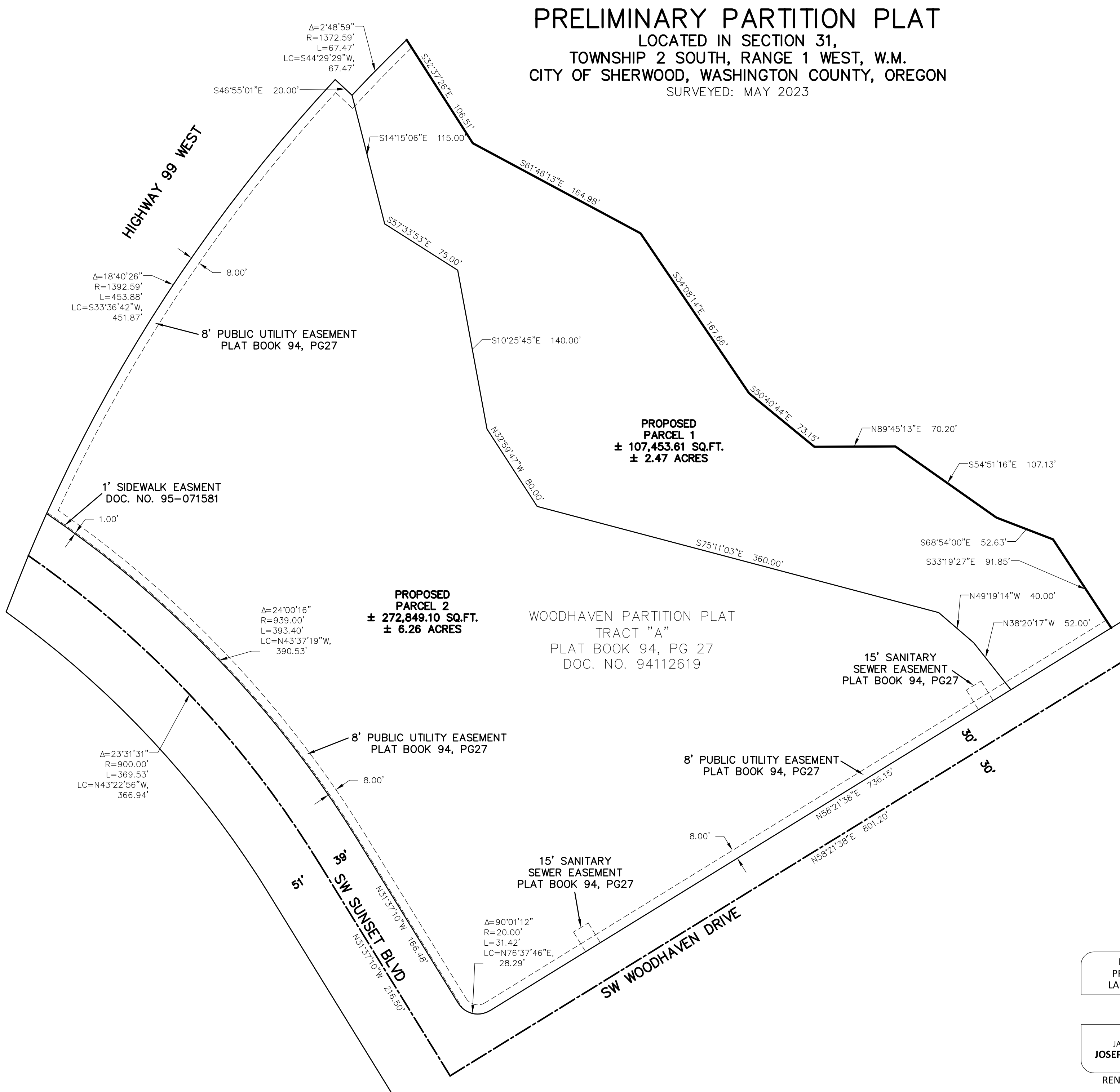
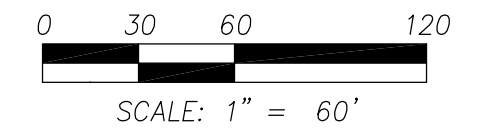
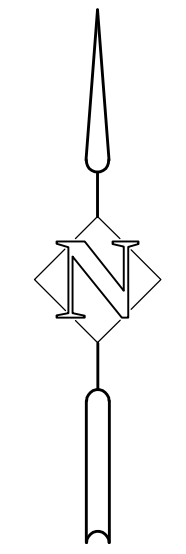

REGISTERED  
PROFESSIONAL  
LAND SURVEYOR

OREGON  
JANUARY 14, 2003  
**JOSEPH W. HURLIMAN**  
58960  
RENEWS: 6-30-2025

**HHPR** Harper Houf Peterson Righellis Inc.

ENGINEERS • PLANNERS  
LANDSCAPE ARCHITECTS • SURVEYORS  
205 SE Spokane Street Suite 200 Portland, OR 97202  
phone: 503.221.1131 www.hhpr.com fax: 503.221.1171