



Date of Production: 01/13/2023

TERMS AND CONDITIONS OF INFORMATION REPORTS

IMPORTANT - READ CAREFULLY: AN INFORMATION REPORT IS **NOT** AN INSURED PRODUCT OR SERVICE OR A REPRESENTATION OF THE CONDITION OF TITLE TO REAL PROPERTY. IT IS NOT AN ABSTRACT, LEGAL OPINION, OPINION OF TITLE, TITLE INSURANCE COMMITMENT OR PRELIMINARY REPORT, OR ANY FORM OF TITLE INSURANCE OR GUARANTY. THE INFORMATION REPORT IS ISSUED EXCLUSIVELY FOR THE BENEFIT OF THE REQUESTOR, AND MAY NOT BE USED OR RELIED UPON BY ANY OTHER PERSON. THE INFORMATION REPORT MAY NOT BE REPRODUCED IN ANY MANNER WITHOUT FIRST AMERICAN TITLE'S PRIOR WRITTEN CONSENT. FIRST AMERICAN TITLE DOES NOT REPRESENT OR WARRANT THAT THE INFORMATION CONTAINED IN THE INFORMATION REPORT IS COMPLETE OR FREE FROM ERROR, AND THE INFORMATION THEREIN IS PROVIDED WITHOUT ANY WARRANTIES OF ANY KIND, AS-IS, AND WITH ALL FAULTS. AS A MATERIAL PART OF THE CONSIDERATION GIVEN IN EXCHANGE FOR THE ISSUANCE OF AN INFORMATION REPORT, REQUESTOR AGREES THAT FIRST AMERICAN TITLE'S SOLE LIABILITY FOR ANY LOSS OR DAMAGE CAUSED BY AN ERROR OR OMISSION DUE TO INACCURATE INFORMATION OR NEGLIGENCE IN PREPARING THE INFORMATION REPORT SHALL BE LIMITED TO THE GREATOR OF THE FEE CHARGED FOR THE INFORMATION REPORT OR \$15. REQUESTOR ACCEPTS THE INFORMATION REPORT WITH THIS LIMITATION AND AGREES THAT FIRST AMERICAN TITLE WOULD NOT HAVE ISSUED THE INFORMATION REPORT BUT FOR THE LIMITATION OF LIABILITY DESCRIBED ABOVE. FIRST AMERICAN TITLE MAKES NO REPRESENTATION OR WARRANTY AS TO THE LEGALITY OR PROPRIETY OF REQUESTOR'S USE OF THE INFORMATION CONTAINED IN THE INFORMATION REPORT.

2S128C0-00501
Allied Systems Company
21433 SW Oregon St
Sherwood, OR 97140

2S133BC-00200
Mark & Nancy Batz
14435 SW Fairoaks Dr
Sherwood, OR 97140

2S133BC-00300
Annalisa & Brooks Bayne
22515 SW Fairoaks Ct
Sherwood, OR 97140

2S132AA-06500
Keith Beaumont
14602 SW Brickyard Dr
Sherwood, OR 97140

2S132AA-11300
Sara & Anthony Betz
10014 SW Conestoga Dr APT 158
Beaverton, OR 97008

2S133BC-00600
Michael Bolliger
22550 SW Fairoaks Ct
Sherwood, OR 97140

2S133BC-01100
David & Susan Brim
14300 SW Fairoaks Dr
Sherwood, OR 97140

2S132AA-11700
Colleen & James Buckner
59 Margate St
Daly City, CA 94015

2S133BC-00400
Derek & Monica Conrow
22500 SW Fairoaks Ct
Sherwood, OR 97140

2S133BC-00900
Christopher & Kimra Corrado
14331 SW Fairoaks Dr
Sherwood, OR 97140

2S133BC-01000
Christopher & Kimra Corrado
14331 SW Fairoaks Dr
Sherwood, OR 97140

2S133BC-00800
William & Gaynelle Leonard
8987 SW Greensward Ln
Portland, OR 97224

2S132AA-11600
Empyrean Real Estate LLC
13751 SW Rock Creek Rd
Sheridan, OR 97378

2S133BC-01300
Jeffrey Fletcher
14410 SW Fairoaks Dr
Sherwood, OR 97140

2S133BC-00700
James & Cynthia Folske
14391 SW Fairoaks Dr
Sherwood, OR 97140

2S132AA-11800
Mitchell Gensman
18470 SW Parrett Mountain Rd
Sherwood, OR 97140

2S132AA-01101
Glencrest Sherwood LLC
268 Bush St # 1500
San Francisco, CA 94104

2S132AA-12100
Preston & Rochelle Griffin
22090 SW Chesapeake Pl
Sherwood, OR 97140

2S132AA-12200
David Hiser
22100 SW Chesapeake Pl
Sherwood, OR 97140

2S132AA-07100
Meghan & Meghan Jackson
14672 SW Brickyard Dr
Sherwood, OR 97140

2S133BC-01700
Jt Roth Construction Inc
12600 SW 72nd Ave STE 200
Portland, OR 97223

2S132AA-07200
David Krempley
14680 SW Brickyard Dr
Sherwood, OR 97140

2S132AA-11900
Calla Lilly
22070 SW Chesapeake Pl
Sherwood, OR 97140

2S132AA-11100
Katharina Lingemann
22107 SW Chesapeake Pl
Sherwood, OR 97140

2S128D0-00601
Uldo Lizarraga
21905 SW Dahlke Ln
Sherwood, OR 97140

2S132AA-11400
Ryan & Cara Mcclung
11106 SW Oneida St
Tualatin, OR 97062

2S132AA-07400
Zeb Menle
14706 SW Brickyard Dr
Sherwood, OR 97140

2S132AA-11000
Richard & Sandra Miles
22115 SW Chesapeake Pl
Sherwood, OR 97140

2S132AA-06700
Bonnie Miller
14630 SW Brickyard Dr
Sherwood, OR 97140

2S128D0-00600
Corby & Don Morey
21825 SW Dahlke Ln
Sherwood, OR 97140

2S128D0-00602
Douglas Munger
21775 SW Dahlke Ln
Sherwood, OR 97140

2S132AA-06900
John & Orfilio Naranjo
14650 SW Brickyard Dr
Sherwood, OR 97140

2S132AA-06800
Cindy Nevill
14642 SW Brickyard Dr
Sherwood, OR 97140

2S132AA-07000
Audrey & Dawn Oleary
14658 SW Brickyard Dr
Sherwood, OR 97140

2S132AA-11200
Jason Berg & Rebecca Osmond
22095 SW Chesapeake Pl
Sherwood, OR 97140

2S128C0-00500
Bruce & Karen Polley
Po Box 1489
Sherwood, OR 97140

2S132AA-07300
Abdallah Salame
14694 SW Brickyard Dr
Sherwood, OR 97140

2S128C0-00600
Harsch Investment Properties LLC
1121 SW Salmon St STE 500
Portland, OR 97205

2S132AA-00190
City of Sherwood
22560 SW Pine St
Sherwood, OR 97140

2S13300-00200
Harsch Investment Properties LLC
1121 SW Salmon St STE 500
Portland, OR 97205

2S13300-00201
Harsch Investment Properties LLC
1121 SW Salmon St STE 500
Portland, OR 97205

2S13300-00300
Sherwood Commerce Center LLC
1121 SW Salmon St STE 500
Portland, OR 97205

2S13300-00401
Harsch Investment Properties LLC
1121 SW Salmon St STE 500
Portland, OR 97205

2S13300-00403
Sherwood Commerce Center LLC
1121 SW Salmon St STE 500
Portland, OR 97205

2S133BB-00300
City of Sherwood
22560 SW Pine St
Sherwood, OR 97140

2S13300-01100
Snyder LLC
10175 SW Marjorie Ln
Beaverton, OR 97008

2S133BC-00500
Lindsay & Brian Sparks
22520 SW Fair Oaks Ct
Sherwood, OR 97140

2S132AA-06600
Gabriel Tanoue
14616 SW Brickyard Dr
Sherwood, OR 97140

2S132AA-11500
Amanda & Robert Taylor
14596 SW Oregon St
Sherwood, OR 97140

2S13300-00402
Tualatin Valley Sportsmens Club
7430 SW Varns St
Portland, OR 97223

2S13300-00100
Tualatin Valley Sportsmens Club
7430 SW Varns St
Portland, OR 97223

2S13300-02500
United States Of America Dept
911 NE 11th Ave
Portland, OR 97232

2S133BB-00200
United States Of America Dept
911 NE 11th Ave
Portland, OR 97232

2S133BB-00400
United States Of America Dept
911 NE 11th Ave
Portland, OR 97232

2S133BC-01600
United States Of America Dept
911 NE 11th Ave
Portland, OR 97232

2S128C0-00400
Washington County Facilities M
169 N 1st Ave # 42
Hillsboro, OR 97124

2S129D0-00600
Washington County Facilities M
169 N 1st Ave # 42
Hillsboro, OR 97124

2S13300-00400
Woodburn Industrial Capital Gr
395 Shenandoah Ln NE
Woodburn, OR 97071

2S13300-00600
Woodburn Industrial Capital Gr
Po Box 1060
Woodburn, OR 97071

2S133BB-00100
Woodburn Industrial Capital Gr
Po Box 1060
Woodburn, OR 97071

2S132AA-12000
David & Stephanie Zaganiacz
3952 Carman Dr
Lake Oswego, OR 97035

2S128C0-00501
Allied Systems Company
21433 SW Oregon St
Sherwood, OR 97140

2S128C0-00500
Bruce & Karen Polley
Po Box 1489
Sherwood, OR 97140

2S132AA-00190
City of Sherwood
22560 SW Pine St
Sherwood, OR 97140

2S13300-01100
Snyder LLC
10175 SW Marjorie Ln
Beaverton, OR 97008

2S13300-02500
United States Of America Dept
911 NE 11th Ave
Portland, OR 97232

2S128C0-00400
Washington County Facilities M
169 N 1st Ave # 42
Hillsboro, OR 97124

2S133BB-00100
Woodburn Industrial Capital Gr
Po Box 1060
Woodburn, OR 97071



Customer Service Department
Phone: 503.219.8746(TRIO)
Email: cs.oregon@firstam.com
Report Generated: 1/13/2023

Ownership

Legal Owner(s): Woodburn Industrial Capital Gr	Parcel #: 2S13300-00400
Site Address: 13700 SW Tonquin Rd Sherwood, OR 97140	APN: R558006
Mailing Address: 395 Shenandoah Ln NE Woodburn, OR 97071	County: Washington

Property Characteristics

Bedrooms: 0	Year Built: 1960	Lot SqFt: 871200
Total Bathrooms: 0	Building SqFt: 0	Lot Acres: 20.00
Full Bathrooms: 0	First Floor SqFt: 0	Roof Type:
Half Bathrooms: 0	Basement Sqft: 0	Roof Shape:
Units: 0	Basment Type:	Porch Type:
Stories:		Building Style:
Fire Place: N		Garage:
Air Conditioning:		Garage SqFt: 0
Heating Type:		Parking Spots: 0
Electric Type:		Pool:

Property Information

Land Use: COMMERCIAL	Zoning: E1
Improvement Type: Commercial (General)	School District: Sherwood School
Legal Description: ACRES 20.00	Neighborhood: Sherwood-Tualatin
	Subdivision:

Assessor & Tax

2022 Market Land: \$360,000	2022 Taxes \$5,411.42
2022 Market Total: \$361,120	% Improved: 0
2022 Market Structure: \$1,120	Levy Code:
2022 Assessed Total: \$297,510	Millage Rate:

Sale History

Last Sale Date:	Doc #:	Last Sale Price: \$0
Prior Sale Date:	Prior Doc #:	Prior Sale Price: \$0

Mortgage

1st Mortgage Date:	Doc #:	
1st Mortgage Type:	1st Mortgage Lender:	1st Mortgage: \$0
2nd Mortgage Type:		2nd Mortgage: \$0



Customer Service Department
Phone: 503.219.8746(TRIO)
Email: cs.oregon@firstam.com
Report Generated: 1/13/2023

Ownership

Legal Owner(s): Woodburn Industrial Capital Gr	Parcel #: 2S133BB-00100
Site Address: No Site Address , OR	APN: R2222503
Mailing Address: Po Box 1060 Woodburn, OR 97071	County: Washington

Property Characteristics

Bedrooms: 0	Year Built: 0	Lot SqFt: 435
Total Bathrooms: 0	Building SqFt: 0	Lot Acres: 0.01
Full Bathrooms: 0	First Floor SqFt:	Roof Type:
Half Bathrooms:	Basement Sqft: 0	Roof Shape:
Units: 0	Basment Type:	Porch Type:
Stories:		Building Style:
Fire Place: N		Garage:
Air Conditioning:		Garage SqFt: 0
Heating Type:		Parking Spots: 0
Electric Type:		Pool:

Property Information

Land Use: VACANT	Zoning: E1
Improvement Type: Industrial-Vacant Land	School District: Sherwood School
Legal Description: ACRES 0.01, CODE SPLIT	Neighborhood: Sherwood-Tualatin
	Subdivision:

Assessor & Tax

2022 Market Land: \$180	2022 Taxes \$0.52
2022 Market Total: \$180	% Improved: 0
2022 Market Structure: \$0	Levy Code:
2022 Assessed Total: \$30	Millage Rate:

Sale History

Last Sale Date:	Doc #:	Last Sale Price: \$0
Prior Sale Date:	Prior Doc #:	Prior Sale Price: \$0

Mortgage

1st Mortgage Date:	Doc #:	
1st Mortgage Type:	1st Mortgage Lender:	1st Mortgage: \$0
2nd Mortgage Type:		2nd Mortgage: \$0



Customer Service Department
 Phone: 503.219.8746(TRIO)
 Email: cs.oregon@firstam.com
 Report Generated: 1/13/2023

Ownership

Legal Owner(s): Woodburn Industrial Capital Gr	Parcel #: 2S133BB-00100
Site Address: No Site Address , OR	APN: R558042
Mailing Address: Po Box 1060 Woodburn, OR 97071	County: Washington

Property Characteristics

Bedrooms: 0	Year Built: 0	Lot SqFt: 355450
Total Bathrooms: 0	Building SqFt: 0	Lot Acres: 8.16
Full Bathrooms: 0	First Floor SqFt: 0	Roof Type:
Half Bathrooms: 0	Basement Sqft: 0	Roof Shape:
Units: 0	Basment Type:	Porch Type:
Stories:		Building Style:
Fire Place: N		Garage:
Air Conditioning:		Garage SqFt: 0
Heating Type:		Parking Spots: 0
Electric Type:		Pool:

Property Information

Land Use: VACANT	Zoning: EI
Improvement Type: Industrial-Vacant Land	School District:
Legal Description: ACRES 8.16, CODE SPLIT	Neighborhood: Sherwood-Tualatin
	Subdivision:

Assessor & Tax

2022 Market Land: \$861,830	2022 Taxes \$2,880.22
2022 Market Total: \$861,830	% Improved: 0
2022 Market Structure: \$0	Levy Code: 088.13
2022 Assessed Total: \$158,350	Millage Rate: 15.4945

Sale History

Last Sale Date:	Doc #:	Last Sale Price: \$0
Prior Sale Date:	Prior Doc #:	Prior Sale Price: \$0

Mortgage

1st Mortgage Date:	Doc #:	
1st Mortgage Type:	1st Mortgage Lender:	1st Mortgage: \$0
2nd Mortgage Type:		2nd Mortgage: \$0



First American Title™

Customer Service Department
Phone: 503.219.8746(TRIO)
Email: cs.oregon@firstam.com
Report Generated: 1/13/2023



Legal Owner: Allied Systems Company
Site Address: No Site Address , OR
Mailing Address: 21433 SW Oregon St Sherwood, OR 97140
Bedrooms: 0
Bathrooms: 0
Building SqFt: 0 Lot Acres: 21.74
Year Built: 0
School District: Sherwood School District 88j
Neighborhood: Sherwood-Tualatin
Legal: NO LEGAL

APN: R2180039
Ref Parcel #: 2S128C0-00501
Taxes: \$5,849.20
Market Value: \$321,580
Assessed Value: \$321,580
Sales Price: \$0
Transfer Date:

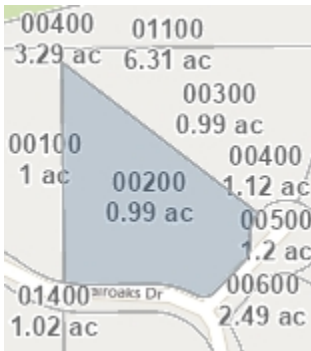

Legal Owner: Batz J Mark Family Trust & J Mark & Nancy J Batz Trs
Site Address: 14435 SW Fairoaks Dr Sherwood, OR 97140
Mailing Address: 14435 SW Fairoaks Dr Sherwood, OR
Bedrooms: 3
Bathrooms: 2
Building SqFt: 2,418 Lot Acres: 0.99
Year Built: 1990
School District: Sherwood School District 88j
Neighborhood: Sherwood-Tualatin
Legal: FAIROAKS, LOT 2, ACRES 0.99

APN: R2007007
Ref Parcel #: 2S133BC-00200
Taxes: \$9,650.91
Market Value: \$691,170
Assessed Value: \$530,590
Sales Price: \$0
Transfer Date:



Legal Owner: Annalisa & Brooks Bayne
Site Address: 22515 SW Fairoaks Ct Sherwood, OR 97140
Mailing Address: 22515 SW Fairoaks Ct Sherwood, OR
Bedrooms: 4
Bathrooms: 3
Building SqFt: 2,892 Lot Acres: 0.99
Year Built: 1994
School District: Sherwood School District 88j
Neighborhood: Sherwood-Tualatin
Legal: FAIROAKS, LOT 3, ACRES 0.99

APN: R2007008
Ref Parcel #: 2S133BC-00300
Taxes: \$10,979.61
Market Value: \$706,490
Assessed Value: \$603,640
Sales Price: \$600,000
Transfer Date: 11/30/2018

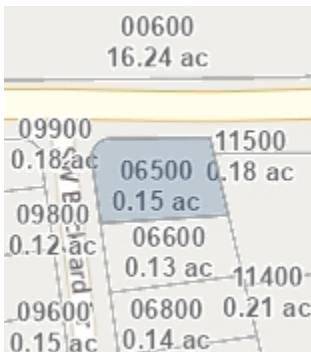

Legal Owner: Keith Beaumont
Site Address: 14602 SW Brickyard Dr Sherwood, OR 97140
Mailing Address: 14602 SW Brickyard Dr Sherwood, OR
Bedrooms: 0
Bathrooms: 2
Building SqFt: 1,080 Lot Acres: 0.15
Year Built: 1992
School District: Sherwood School District 88j
Neighborhood: Sherwood-Tualatin
Legal: ATLEY ESTATES, LOT 1, ACRES 0.15

APN: R2017768
Ref Parcel #: 2S132AA-06500
Taxes: \$2,381.48
Market Value: \$240,710
Assessed Value: \$130,930
Sales Price: \$137,500
Transfer Date: 7/6/2015



First American Title™

Customer Service Department
Phone: 503.219.8746(TRIO)
Email: cs.oregon@firstam.com
Report Generated: 1/13/2023

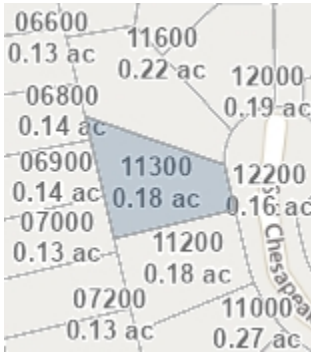

Legal Owner: Sara & Anthony Betz
Site Address: 22085 SW Chesapeake PI Sherwood, OR
Mailing Address: 10014 SW Conestoga Dr APT 158
Bedrooms: 3
Bathrooms: 3
Building SqFt: 1,400 Lot Acres: 0.18
Year Built: 1995
School District: Sherwood School District 88j
Neighborhood: Sherwood-Tualatin
Legal: CHESAPEAKE PARK, LOT 4, ACRES 0.18

APN: R2036394
Ref Parcel #: 2S132AA-11300
Taxes: \$4,334.46
Market Value: \$418,020
Assessed Value: \$238,300
Sales Price: \$436,000
Transfer Date: 1/13/2021



Legal Owner: Bolliger Michael E Rev Liv Tru
Site Address: 22550 SW Fair Oaks Ct Sherwood, OR 97140
Mailing Address: 22550 SW Fair Oaks Ct Sherwood, OR
Bedrooms: 3
Bathrooms: 3
Building SqFt: 1,994 Lot Acres: 2.49
Year Built: 1990
School District: Sherwood School District 88j
Neighborhood: Sherwood-Tualatin
Legal: FAIROAKS, LOT PTS 5-6, ACRES 2.49

APN: R2007011
Ref Parcel #: 2S133BC-00600
Taxes: \$7,469.85
Market Value: \$718,880
Assessed Value: \$410,680
Sales Price: \$0
Transfer Date: 9/20/2010

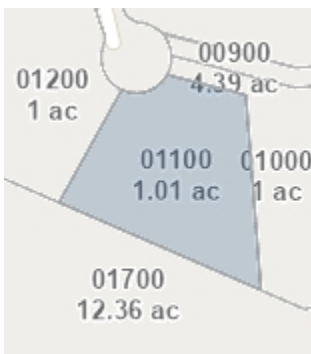

Legal Owner: David & Susan Brim
Site Address: 14300 SW Fair Oaks Dr Sherwood, OR 97140
Mailing Address: 14300 SW Fair Oaks Dr Sherwood, OR
Bedrooms: 4
Bathrooms: 3
Building SqFt: 3,972 Lot Acres: 1.01
Year Built: 1994
School District: Sherwood School District 88j
Neighborhood: Sherwood-Tualatin
Legal: FAIROAKS, LOT 11, ACRES 1.01

APN: R2007016
Ref Parcel #: 2S133BC-01100
Taxes: \$12,632.08
Market Value: \$789,170
Assessed Value: \$694,490
Sales Price: \$565,000
Transfer Date: 10/31/2012

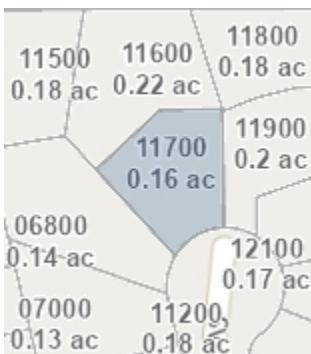

Legal Owner: Colleen & James Buckner
Site Address: 22065 SW Chesapeake PI Sherwood, OR
Mailing Address: 59 Margate St Daly City, CA 94015
Bedrooms: 3
Bathrooms: 3
Building SqFt: 1,420 Lot Acres: 0.16
Year Built: 1994
School District: Sherwood School District 88j
Neighborhood: Sherwood-Tualatin
Legal: CHESAPEAKE PARK, LOT 8, ACRES 0.16

APN: R2036398
Ref Parcel #: 2S132AA-11700
Taxes: \$4,417.18
Market Value: \$419,040
Assessed Value: \$242,850
Sales Price: \$362,000
Transfer Date: 3/18/2019



Customer Service Department
 Phone: 503.219.8746(TRIO)
 Email: cs.oregon@firstam.com
 Report Generated: 1/13/2023

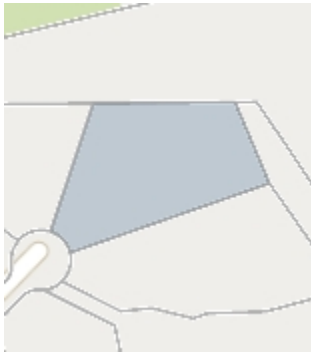

Legal Owner: Derek & Monica Conrow
 Site Address: 22500 SW Fair Oaks Ct Sherwood, OR 97140
 Mailing Address: 22500 SW Fair Oaks Ct Sherwood, OR
 Bedrooms: 5
 Bathrooms: 4
 Building SqFt: 4,418 Lot Acres: 1.12
 Year Built: 2009
 School District: Sherwood School District 88j
 Neighborhood: Sherwood-Tualatin
 Legal: FAIROAKS, LOT 4, ACRES 1.12

APN: R2007009
 Ref Parcel #: 2S133BC-00400
 Taxes: \$8,015.51
 Market Value: \$768,730
 Assessed Value: \$440,680
 Sales Price: \$285,000
 Transfer Date: 8/27/2008



Legal Owner: Corrado Christopher W & Kimra
 Site Address: 14331 SW Fair Oaks Dr Sherwood, OR 97140
 Mailing Address: 14331 SW Fair Oaks Dr Sherwood, OR
 Bedrooms: 4
 Bathrooms: 7
 Building SqFt: 5,812 Lot Acres: 4.39
 Year Built: 1990
 School District: Sherwood School District 88j
 Neighborhood: Sherwood-Tualatin
 Legal: FAIROAKS, LOT 9, PT 8, ACRES 4.39

APN: R2007014
 Ref Parcel #: 2S133BC-00900
 Taxes: \$14,982.09
 Market Value: \$1,409,590
 Assessed Value: \$823,690
 Sales Price: \$0
 Transfer Date:

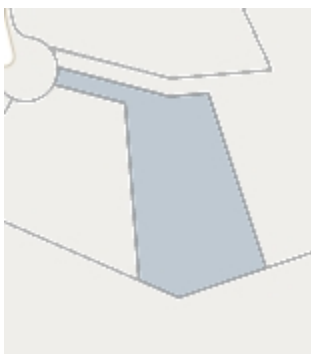

Legal Owner: Corrado Christopher W & Kimra
 Site Address: 14325 SW Fair Oaks Dr Sherwood, OR 97140
 Mailing Address: 14331 SW Fair Oaks Dr Sherwood, OR
 Bedrooms: 0
 Bathrooms: 0
 Building SqFt: 0 Lot Acres: 1.00
 Year Built: 0
 School District: Sherwood School District 88j
 Neighborhood: Sherwood-Tualatin
 Legal: FAIROAKS, LOT 10, ACRES 1.00

APN: R2007015
 Ref Parcel #: 2S133BC-01000
 Taxes: \$1,893.83
 Market Value: \$330,240
 Assessed Value: \$104,120
 Sales Price: \$0
 Transfer Date:

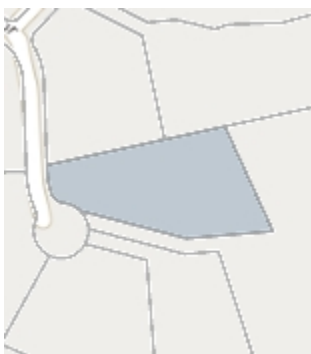

Legal Owner: Leonard William & Gaynelle J D
 Site Address: 14345 SW Fair Oaks Dr Sherwood, OR 97140
 Mailing Address: 8987 SW Greensward Ln Portland, OR
 Bedrooms: 0
 Bathrooms: 0
 Building SqFt: 0 Lot Acres: 1.02
 Year Built: 0
 School District: Sherwood School District 88j
 Neighborhood: Sherwood-Tualatin
 Legal: FAIROAKS, LOT PT 8, ACRES 1.02

APN: R2007013
 Ref Parcel #: 2S133BC-00800
 Taxes: \$1,893.83
 Market Value: \$331,560
 Assessed Value: \$104,120
 Sales Price: \$0
 Transfer Date:



First American Title™

Customer Service Department
Phone: 503.219.8746(TRIO)
Email: cs.oregon@firstam.com
Report Generated: 1/13/2023

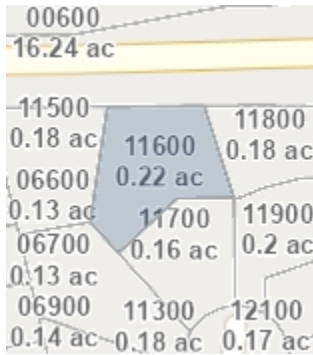

Legal Owner: Empyrean Real Estate Llc
Site Address: 22045 SW Chesapeake PI Sherwood, OR
Mailing Address: 13751 SW Rock Creek Rd Sheridan, OR
Bedrooms: 3
Bathrooms: 2
Building SqFt: 2,091 Lot Acres: 0.22
Year Built: 1901
School District: Sherwood School District 88j
Neighborhood: Sherwood-Tualatin
Legal: CHESAPEAKE PARK, LOT PT 7, ACRES 0.22

APN: R2036397
Ref Parcel #: 2S132AA-11600
Taxes: \$3,396.26
Market Value: \$411,580
Assessed Value: \$186,720
Sales Price: \$331,000
Transfer Date: 9/26/2016

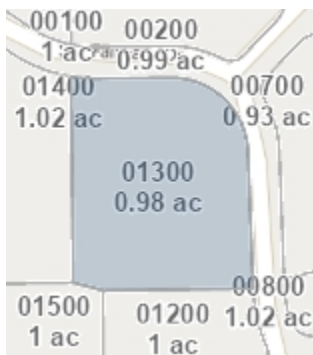

Legal Owner: Jeffrey Fletcher
Site Address: 14410 SW Fair Oaks Dr Sherwood, OR 97140
Mailing Address: 14410 SW Fair Oaks Dr Sherwood, OR
Bedrooms: 4
Bathrooms: 4
Building SqFt: 3,017 Lot Acres: 0.98
Year Built: 1990
School District: Sherwood School District 88j
Neighborhood: Sherwood-Tualatin
Legal: FAIROAKS, LOT 13, ACRES 0.98

APN: R2007018
Ref Parcel #: 2S133BC-01300
Taxes: \$10,223.12
Market Value: \$761,790
Assessed Value: \$562,050
Sales Price: \$0
Transfer Date:

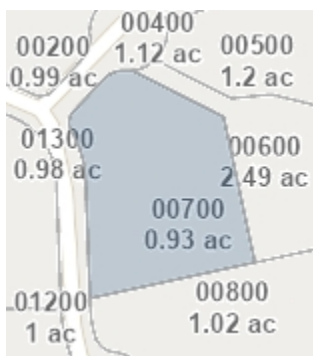

Legal Owner: James & Cynthia Folske
Site Address: 14391 SW Fair Oaks Dr Sherwood, OR 97140
Mailing Address: 14391 SW Fair Oaks Dr Sherwood, OR
Bedrooms: 4
Bathrooms: 3
Building SqFt: 2,630 Lot Acres: 0.93
Year Built: 2012
School District: Sherwood School District 88j
Neighborhood: Sherwood-Tualatin
Legal: FAIROAKS, LOT 7, ACRES 0.93

APN: R2007012
Ref Parcel #: 2S133BC-00700
Taxes: \$7,785.99
Market Value: \$669,010
Assessed Value: \$428,060
Sales Price: \$183,000
Transfer Date: 5/23/2012

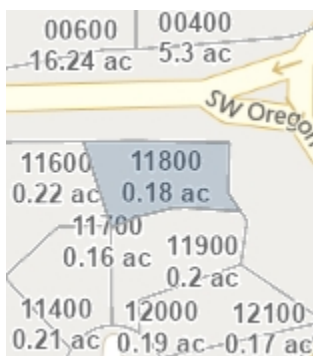

Legal Owner: Mitchell Gensman
Site Address: 22060 SW Chesapeake PI Sherwood, OR
Mailing Address: 18470 SW Parrett Mountain Rd Sherwood,
Bedrooms: 3
Bathrooms: 2
Building SqFt: 1,232 Lot Acres: 0.18
Year Built: 1997
School District: Sherwood School District 88j
Neighborhood: Sherwood-Tualatin
Legal: CHESAPEAKE PARK, LOT PT 7 & PTS 9-10, ACRES 0.18

APN: R2036399
Ref Parcel #: 2S132AA-11800
Taxes: \$3,832.97
Market Value: \$384,920
Assessed Value: \$210,730
Sales Price: \$207,000
Transfer Date: 9/12/2005



First American Title™

Customer Service Department
Phone: 503.219.8746(TRIO)
Email: cs.oregon@firstam.com
Report Generated: 1/13/2023



Legal Owner: Glencrest Sherwood Llc
Site Address: 22210 SW Murdock Rd Sherwood, OR 97140
Mailing Address: 268 Bush St # 1500 San Francisco, CA
Bedrooms: 0
Bathrooms: 0
Building SqFt: 0 Lot Acres: 4.94
Year Built: 0
School District: Sherwood School District 88j
Neighborhood: Sherwood-Tualatin
Legal: ACRES 4.94

APN: R552039
Ref Parcel #: 2S132AA-01101
Taxes: \$75,105.84
Market Value: \$9,115,640
Assessed Value: \$4,129,190
Sales Price: \$12,175,000
Transfer Date: 9/27/2022

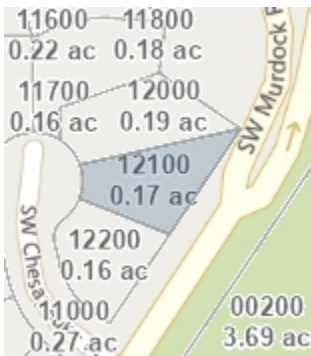

Legal Owner: Preston & Rochelle Griffin
Site Address: 22090 SW Chesapeake PI Sherwood, OR
Mailing Address: 22090 SW Chesapeake PI Sherwood, OR
Bedrooms: 3
Bathrooms: 3
Building SqFt: 1,718 Lot Acres: 0.17
Year Built: 1995
School District: Sherwood School District 88j
Neighborhood: Sherwood-Tualatin
Legal: CHESAPEAKE PARK, LOT 12, ACRES 0.17

APN: R2036402
Ref Parcel #: 2S132AA-12100
Taxes: \$4,860.83
Market Value: \$454,520
Assessed Value: \$267,240
Sales Price: \$304,500
Transfer Date: 10/28/2015

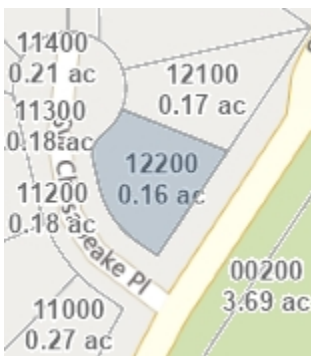

Legal Owner: David Hiser
Site Address: 22100 SW Chesapeake PI Sherwood, OR
Mailing Address: 22100 SW Chesapeake PI Sherwood, OR
Bedrooms: 3
Bathrooms: 3
Building SqFt: 1,572 Lot Acres: 0.16
Year Built: 1995
School District: Sherwood School District 88j
Neighborhood: Sherwood-Tualatin
Legal: CHESAPEAKE PARK, LOT 13, ACRES 0.16

APN: R2036403
Ref Parcel #: 2S132AA-12200
Taxes: \$4,846.45
Market Value: \$441,420
Assessed Value: \$266,450
Sales Price: \$235,100
Transfer Date: 12/21/2009

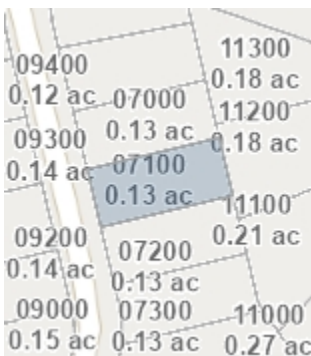

Legal Owner: Meghan & Meghan Jackson
Site Address: 14672 SW Brickyrd Dr Sherwood, OR 97140
Mailing Address: 14672 SW Brickyrd Dr Sherwood, OR
Bedrooms: 4
Bathrooms: 2
Building SqFt: 1,474 Lot Acres: 0.13
Year Built: 1991
School District: Sherwood School District 88j
Neighborhood: Sherwood-Tualatin
Legal: ATLEY ESTATES, LOT 7, ACRES 0.13

APN: R2017774
Ref Parcel #: 2S132AA-07100
Taxes: \$2,984.81
Market Value: \$256,750
Assessed Value: \$164,100
Sales Price: \$156,350
Transfer Date: 8/23/2005



First American Title™

Customer Service Department
Phone: 503.219.8746(TRIO)
Email: cs.oregon@firstam.com
Report Generated: 1/13/2023



Legal Owner: Jt Roth Construction Inc
Site Address: 22900 SW Murdock Rd Sherwood, OR 97140
Mailing Address: 12600 SW 72nd Ave STE 200 Portland, OR
Bedrooms: 3
Bathrooms: 2
Building SqFt: 1,453 Lot Acres: 12.36
Year Built: 1967
School District: Sherwood School District 88j
Neighborhood: Sherwood-Tualatin
Legal: ACRES 12.36

APN: R558168
Ref Parcel #: 2S133BC-01700
Taxes: \$10,376.08
Market Value: \$1,383,590
Assessed Value: \$570,460
Sales Price: \$0
Transfer Date:

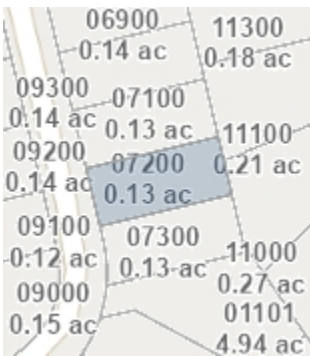

Legal Owner: David Krempley
Site Address: 14680 SW Brickyard Dr Sherwood, OR 97140
Mailing Address: 14680 SW Brickyard Dr Sherwood, OR
Bedrooms: 3
Bathrooms: 2
Building SqFt: 1,766 Lot Acres: 0.13
Year Built: 1994
School District: Sherwood School District 88j
Neighborhood: Sherwood-Tualatin
Legal: ATLEY ESTATES, LOT 8, ACRES 0.13

APN: R2017775
Ref Parcel #: 2S132AA-07200
Taxes: \$2,632.13
Market Value: \$267,630
Assessed Value: \$144,710
Sales Price: \$0
Transfer Date:

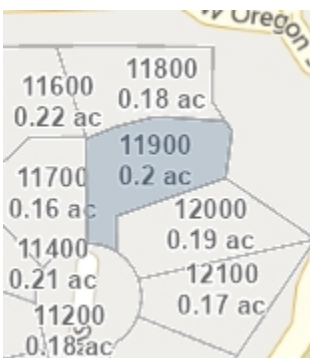

Legal Owner: Calla Lilly
Site Address: 22070 SW Chesapeake PI Sherwood, OR
Mailing Address: 22070 SW Chesapeake PI Sherwood, OR
Bedrooms: 3
Bathrooms: 2
Building SqFt: 1,464 Lot Acres: 0.20
Year Built: 1994
School District: Sherwood School District 88j
Neighborhood: Sherwood-Tualatin
Legal: CHESAPEAKE PARK, LOT PTS 9-10, ACRES 0.20

APN: R2036400
Ref Parcel #: 2S132AA-11900
Taxes: \$4,628.91
Market Value: \$433,050
Assessed Value: \$254,490
Sales Price: \$134,900
Transfer Date: 3/15/1995

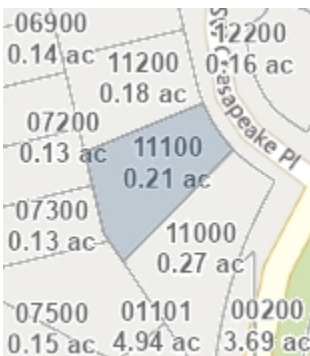

Legal Owner: Katharina Lingemann
Site Address: 22105 SW Chesapeake PI Sherwood, OR
Mailing Address: 22107 SW Chesapeake PI Sherwood, OR
Bedrooms: 6
Bathrooms: 4
Building SqFt: 2,473 Lot Acres: 0.21
Year Built: 1997
School District: Sherwood School District 88j
Neighborhood: Sherwood-Tualatin
Legal: CHESAPEAKE PARK, LOT 2, ACRES 0.21

APN: R2036392
Ref Parcel #: 2S132AA-11100
Taxes: \$6,379.44
Market Value: \$559,380
Assessed Value: \$350,730
Sales Price: \$589,000
Transfer Date: 12/20/2021



First American Title™

Customer Service Department
Phone: 503.219.8746(TRIO)
Email: cs.oregon@firstam.com
Report Generated: 1/13/2023



Legal Owner: Uldo Lizarraga
Site Address: 21905 SW Dahlke Ln Sherwood, OR 97140
Mailing Address: 21905 SW Dahlke Ln Sherwood, OR 97140
Bedrooms: 3
Bathrooms: 2
Building SqFt: 1,860 Lot Acres: 4.30
Year Built: 1968
School District: Sherwood School District 88j
Neighborhood: Sherwood-Tualatin
Legal: ACRES 4.30

APN: R547581
Ref Parcel #: 2S128D0-00601
Taxes: \$3,207.03
Market Value: \$361,400
Assessed Value: \$215,360
Sales Price: \$282,000
Transfer Date: 1/7/2016

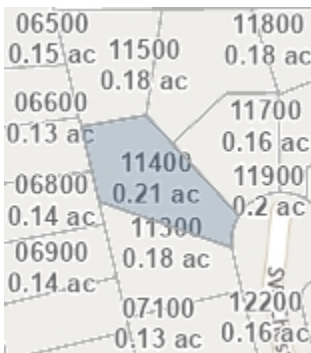

Legal Owner: Ryan & Cara Mcclung
Site Address: 22075 SW Chesapeake PI Sherwood, OR
Mailing Address: 11106 SW Oneida St Tualatin, OR 97062
Bedrooms: 6
Bathrooms: 6
Building SqFt: 2,886 Lot Acres: 0.21
Year Built: 1995
School District: Sherwood School District 88j
Neighborhood: Sherwood-Tualatin
Legal: CHESAPEAKE PARK, LOT 5, ACRES 0.21

APN: R2036395
Ref Parcel #: 2S132AA-11400
Taxes: \$6,806.86
Market Value: \$724,900
Assessed Value: \$374,230
Sales Price: \$696,000
Transfer Date: 8/23/2021

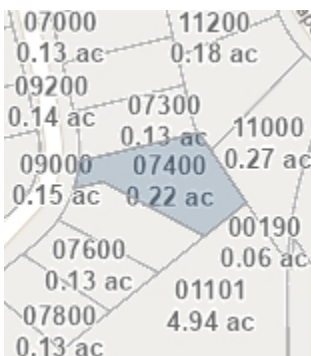

Legal Owner: Zeb Menle
Site Address: 14706 SW Brickyard Dr Sherwood, OR 97140
Mailing Address: 14706 SW Brickyard Dr Sherwood, OR
Bedrooms: 3
Bathrooms: 2
Building SqFt: 1,782 Lot Acres: 0.22
Year Built: 1990
School District: Sherwood School District 88j
Neighborhood: Sherwood-Tualatin
Legal: ATLEY ESTATES, LOT 10, ACRES 0.22

APN: R2017777
Ref Parcel #: 2S132AA-07400
Taxes: \$2,707.60
Market Value: \$316,000
Assessed Value: \$148,860
Sales Price: \$0
Transfer Date: 8/16/2021

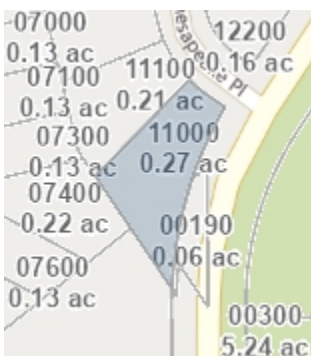

Legal Owner: Richard & Sandra Miles
Site Address: 22115 SW Chesapeake PI Sherwood, OR 97140
Mailing Address: 22115 SW Chesapeake PI Sherwood, OR
Bedrooms: 3
Bathrooms: 1
Building SqFt: 1,416 Lot Acres: 0.27
Year Built: 1996
School District: Sherwood School District 88j
Neighborhood: Sherwood-Tualatin
Legal: CHESAPEAKE PARK, LOT 1, ACRES 0.27

APN: R2036391
Ref Parcel #: 2S132AA-11000
Taxes: \$4,171.10
Market Value: \$421,210
Assessed Value: \$229,320
Sales Price: \$160,500
Transfer Date: 8/31/2000



First American Title™

Customer Service Department
Phone: 503.219.8746(TRIO)
Email: cs.oregon@firstam.com
Report Generated: 1/13/2023

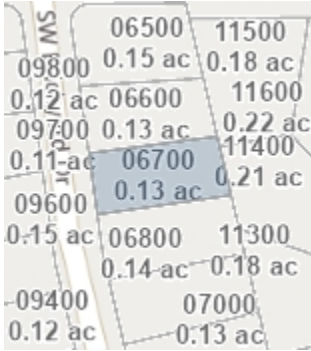

Legal Owner: Bonnie Miller
Site Address: 14630 SW Brickyard Dr Sherwood, OR 97140
Mailing Address: 14630 SW Brickyard Dr Sherwood, OR
Bedrooms: 3
Bathrooms: 2
Building SqFt: 1,296 Lot Acres: 0.13
Year Built: 1993
School District: Sherwood School District 88j
Neighborhood: Sherwood-Tualatin
Legal: ATLEY ESTATES, LOT 3, ACRES 0.13

APN: R2017770
Ref Parcel #: 2S132AA-06700
Taxes: \$3,061.40
Market Value: \$292,600
Assessed Value: \$168,310
Sales Price: \$90,000
Transfer Date: 3/23/2016

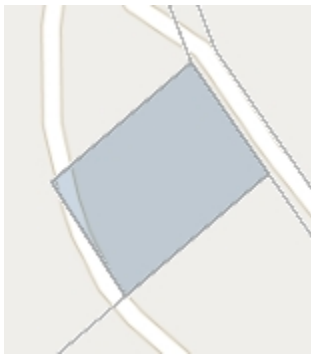

Legal Owner: Corby & Don Morey
Site Address: 21825 SW Dahlke Ln Sherwood, OR 97140
Mailing Address: 21825 SW Dahlke Ln Sherwood, OR 97140
Bedrooms: 3
Bathrooms: 2
Building SqFt: 1,568 Lot Acres: 1.33
Year Built: 1950
School District: Sherwood School District 88j
Neighborhood: Sherwood-Tualatin
Legal: ACRES 1.33

APN: R547572
Ref Parcel #: 2S128D0-00600
Taxes: \$2,695.66
Market Value: \$278,910
Assessed Value: \$181,020
Sales Price: \$0
Transfer Date: 9/27/1996



Legal Owner: Douglas S Munger Tr & Munger Douglas S Rev Liv Trust
Site Address: 21775 SW Dahlke Ln Sherwood, OR 97140
Mailing Address: 21775 SW Dahlke Ln Sherwood, OR 97140
Bedrooms: 2
Bathrooms: 2
Building SqFt: 1,504 Lot Acres: 9.95
Year Built: 1974
School District: Sherwood School District 88j
Neighborhood: Sherwood-Tualatin
Legal: ACRES 9.95, POTENTIAL ADDL TAX LIABILITY

APN: R547590
Ref Parcel #: 2S128D0-00602
Taxes: \$2,793.81
Market Value: \$1,964,570
Assessed Value: \$187,610
Sales Price: \$0
Transfer Date:

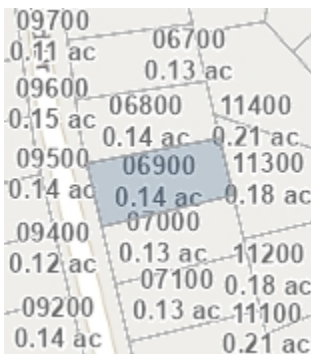

Legal Owner: John & Orfilio Naranjo
Site Address: 14650 SW Brickyard Dr Sherwood, OR 97140
Mailing Address: 14650 SW Brickyard Dr Sherwood, OR
Bedrooms: 3
Bathrooms: 2
Building SqFt: 1,188 Lot Acres: 0.14
Year Built: 1992
School District: Sherwood School District 88j
Neighborhood: Sherwood-Tualatin
Legal: ATLEY ESTATES, LOT 5, ACRES 0.14

APN: R2017772
Ref Parcel #: 2S132AA-06900
Taxes: \$2,063.02
Market Value: \$252,240
Assessed Value: \$113,420
Sales Price: \$225,000
Transfer Date: 5/17/2017



First American Title™

Customer Service Department
Phone: 503.219.8746(TRIO)
Email: cs.oregon@firstam.com
Report Generated: 1/13/2023

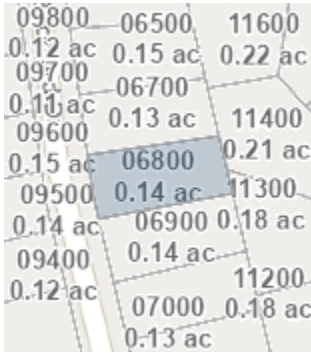

Legal Owner: Cindy Nevill
Site Address: 14642 SW Brickyard Dr Sherwood, OR 97140
Mailing Address: 14642 SW Brickyard Dr Sherwood, OR
Bedrooms: 0
Bathrooms: 2
Building SqFt: 1,620 Lot Acres: 0.14
Year Built: 1990
School District: Sherwood School District 88j
Neighborhood: Sherwood-Tualatin
Legal: ATLEY ESTATES, LOT 4, ACRES 0.14

APN: R2017771
Ref Parcel #: 2S132AA-06800
Taxes: \$2,020.59
Market Value: \$231,930
Assessed Value: \$111,090
Sales Price: \$0
Transfer Date:

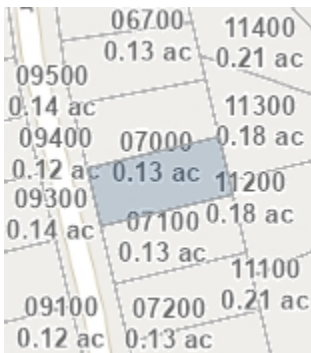

Legal Owner: Audrey & Dawn Oleary
Site Address: 14658 SW Brickyard Dr Sherwood, OR 97140
Mailing Address: 14658 SW Brickyard Dr Sherwood, OR
Bedrooms: 3
Bathrooms: 2
Building SqFt: 1,611 Lot Acres: 0.13
Year Built: 1994
School District: Sherwood School District 88j
Neighborhood: Sherwood-Tualatin
Legal: ATLEY ESTATES, LOT 6, ACRES 0.13

APN: R2017773
Ref Parcel #: 2S132AA-07000
Taxes: \$3,725.99
Market Value: \$298,030
Assessed Value: \$204,850
Sales Price: \$115,000
Transfer Date: 4/7/2014

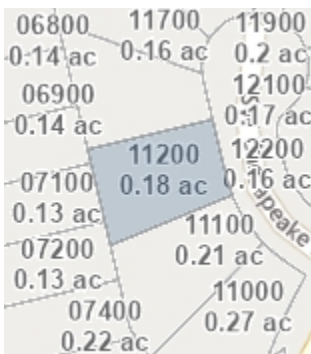

Legal Owner: Jason Berg & Rebecca Osmond
Site Address: 22095 SW Chesapeake PI Sherwood, OR
Mailing Address: 22095 SW Chesapeake PI Sherwood, OR
Bedrooms: 4
Bathrooms: 4
Building SqFt: 2,546 Lot Acres: 0.18
Year Built: 1995
School District: Sherwood School District 88j
Neighborhood: Sherwood-Tualatin
Legal: CHESAPEAKE PARK, LOT 3, ACRES 0.18

APN: R2036393
Ref Parcel #: 2S132AA-11200
Taxes: \$5,865.05
Market Value: \$662,370
Assessed Value: \$322,450
Sales Price: \$297,500
Transfer Date: 5/19/2005



Legal Owner: Bruce & Karen Polley
Site Address: 21720 SW Oregon St Sherwood, OR 97140
Mailing Address: Po Box 1489 Sherwood, OR 97140
Bedrooms: 2
Bathrooms: 2
Building SqFt: 1,000 Lot Acres: 9.23
Year Built: 1996
School District: Sherwood School District 88j
Neighborhood: Sherwood-Tualatin
Legal: ACRES 9.23, UNZONED FARMLAND LIEN \$2,896.94, CODE SPLIT, LAND HOOK,

APN: R1492192
Ref Parcel #: 2S128C0-00500
Taxes: \$4,591.44
Market Value: \$6,000
Assessed Value: \$252,430
Sales Price: \$0
Transfer Date:



First American Title™

Customer Service Department
Phone: 503.219.8746(TRIO)
Email: cs.oregon@firstam.com
Report Generated: 1/13/2023

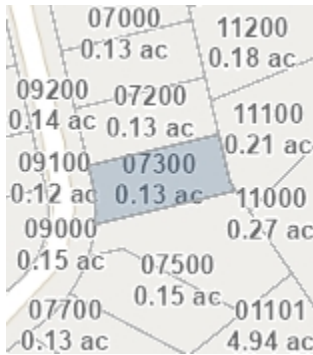

Legal Owner: Abdallah Salame
Site Address: 14694 SW Brickyard Dr Sherwood, OR 97140
Mailing Address: 14694 SW Brickyard Dr Sherwood, OR
Bedrooms: 4
Bathrooms: 2
Building SqFt: 1,792 Lot Acres: 0.13
Year Built: 1992
School District: Sherwood School District 88j
Neighborhood: Sherwood-Tualatin
Legal: ATLEY ESTATES, LOT 9, ACRES 0.13

APN: R2017776
Ref Parcel #: 2S132AA-07300
Taxes: \$2,647.60
Market Value: \$293,020
Assessed Value: \$145,560
Sales Price: \$200,000
Transfer Date: 12/18/2015

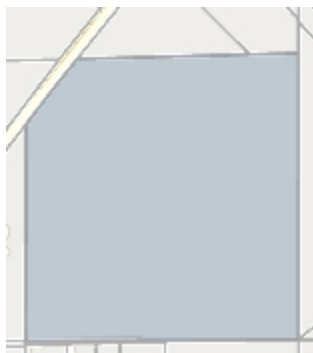

Legal Owner: Harsch Investment Properties L
Site Address: 21600 SW Oregon St Sherwood, OR 97140
Mailing Address: 1121 SW Salmon St STE 500 Portland, OR
Bedrooms: 3
Bathrooms: 1
Building SqFt: 1,232 Lot Acres: 38.82
Year Built: 1920
School District: Sherwood School District 88j
Neighborhood: Sherwood-Tualatin
Legal: ACRES 38.82

APN: R547475
Ref Parcel #: 2S128C0-00600
Taxes: \$5,613.48
Market Value: \$8,111,560
Assessed Value: \$308,620
Sales Price: \$6,000,000
Transfer Date: 11/14/2018

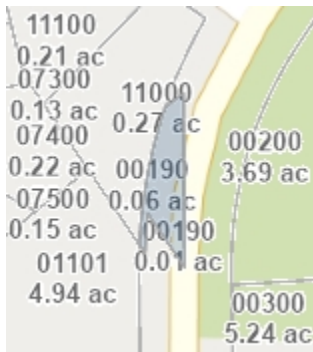

Legal Owner: Sherwood City Of
Site Address: Ns # Ns # NS Sherwood, OR
Mailing Address: 22560 SW Pine St Sherwood, OR 97140
Bedrooms: 0
Bathrooms: 0
Building SqFt: 0 Lot Acres: 0.06
Year Built: 0
School District: Sherwood School District 88j
Neighborhood: Sherwood-Tualatin
Legal: ACRES 0.06, CODE SPLIT

APN: R1161655
Ref Parcel #: 2S132AA-00190
Taxes: \$0.00
Market Value: \$6,100
Assessed Value: \$0
Sales Price: \$0
Transfer Date:

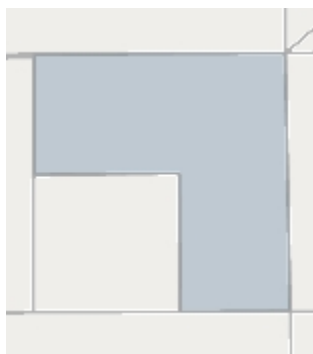

Legal Owner: Harsch Investment Properties L
Site Address: No Site Address , OR
Mailing Address: 1121 SW Salmon St STE 500 Portland, OR
Bedrooms: 0
Bathrooms: 0
Building SqFt: 0 Lot Acres: 7.00
Year Built: 0
School District: Sherwood School District 88j
Neighborhood: Sherwood-Tualatin
Legal: ACRES 7.00, POTENTIAL ADDL TAX LIABILITY

APN: R557971
Ref Parcel #: 2S13300-00200
Taxes: \$66.56
Market Value: \$1,462,670
Assessed Value: \$3,660
Sales Price: \$0
Transfer Date:



First American Title™

Customer Service Department
Phone: 503.219.8746(TRIO)
Email: cs.oregon@firstam.com
Report Generated: 1/13/2023

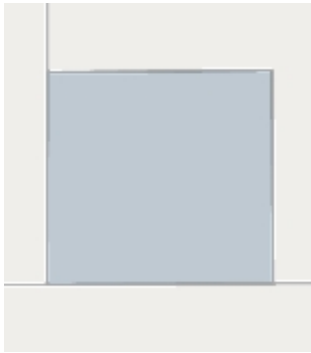

Legal Owner: Harsch Investment Properties L
Site Address: 14260 SW Tonquin Rd Sherwood, OR 97140
Mailing Address: 1121 SW Salmon St STE 500 Portland, OR
Bedrooms: 2
Bathrooms: 1
Building SqFt: 1,656 Lot Acres: 3.00
Year Built: 1974
School District: Sherwood School District 88j
Neighborhood: Sherwood-Tualatin
Legal: ACRES 3.00, POTENTIAL ADDL TAX LIABILITY

APN: R557980
Ref Parcel #: 2S13300-00201
Taxes: \$3,250.75
Market Value: \$762,230
Assessed Value: \$178,720
Sales Price: \$0
Transfer Date:

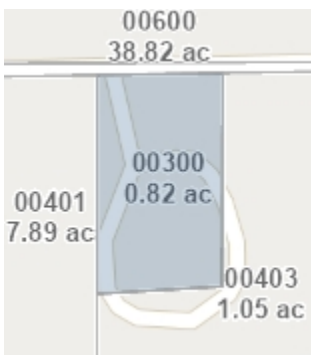

Legal Owner: Sherwood Commerce Center Llc
Site Address: 14250 SW Tonquin Rd Sherwood, OR 97140
Mailing Address: 1121 SW Salmon St STE 500 Portland, OR
Bedrooms: 3
Bathrooms: 2
Building SqFt: 1,216 Lot Acres: 0.82
Year Built: 1971
School District: Sherwood School District 88j
Neighborhood: Sherwood-Tualatin
Legal: ACRES 0.82

APN: R557999
Ref Parcel #: 2S13300-00300
Taxes: \$2,993.75
Market Value: \$191,380
Assessed Value: \$164,590
Sales Price: \$900,000
Transfer Date: 5/20/2021



Legal Owner: Harsch Investment Properties L
Site Address: 14240 SW Tonquin Rd Sherwood, OR 97140
Mailing Address: 1121 SW Salmon St STE 500 Portland, OR
Bedrooms: 4
Bathrooms: 2
Building SqFt: 2,024 Lot Acres: 7.89
Year Built: 1960
School District: Sherwood School District 88j
Neighborhood: Sherwood-Tualatin
Legal: ACRES 7.89, POTENTIAL ADDL TAX LIABILITY

APN: R558015
Ref Parcel #: 2S13300-00401
Taxes: \$4,502.13
Market Value: \$1,864,160
Assessed Value: \$247,520
Sales Price: \$0
Transfer Date:

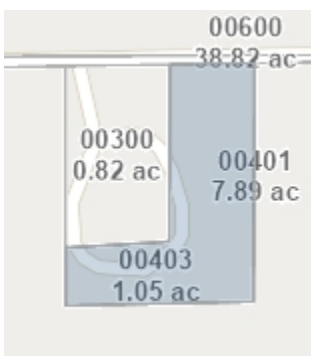

Legal Owner: W John
Site Address: No Site Address , OR
Mailing Address: 1121 SW Salmon St STE 500 Portland, OR
Bedrooms: 0
Bathrooms: 0
Building SqFt: 0 Lot Acres: 1.05
Year Built: 0
School District: Sherwood School District 88j
Neighborhood: Sherwood-Tualatin
Legal: ACRES 1.05

APN: R558033
Ref Parcel #: 2S13300-00403
Taxes: \$334.53
Market Value: \$219,400
Assessed Value: \$18,390
Sales Price: \$0
Transfer Date:



First American Title™

Customer Service Department
Phone: 503.219.8746(TRIO)
Email: cs.oregon@firstam.com
Report Generated: 1/13/2023



Legal Owner: Sherwood City Of
Site Address: Ns # Ns # NS Sherwood, OR
Mailing Address: 22560 SW Pine St Sherwood, OR 97140
Bedrooms: 0
Bathrooms: 0
Building SqFt: 0 Lot Acres: 5.24
Year Built: 0
School District: Sherwood School District 88j
Neighborhood: Sherwood-Tualatin
Legal: 1993-010 PARTITION PLAT, LOT 2, ACRES 5.24

APN: R2031461
Ref Parcel #: 2S133BB-00300
Taxes: \$0.00
Market Value: \$1,674,700
Assessed Value: \$0
Sales Price: \$0
Transfer Date:

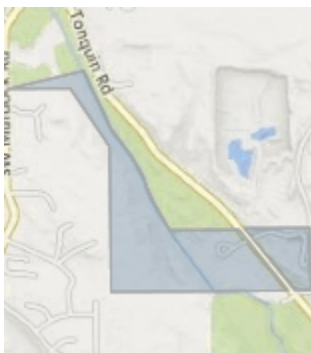

Legal Owner: Snyder Llc
Site Address: 13335 SW Tonquin Rd Sherwood, OR 97140
Mailing Address: 10175 SW Marjorie Ln Beaverton, OR 97008
Bedrooms: 0
Bathrooms: 0
Building SqFt: 1,080 Lot Acres: 6.31
Year Built: 0
School District: Sherwood School District 88j
Neighborhood: Sherwood-Tualatin
Legal: ACRES 6.31, CODE SPLIT

APN: R558104
Ref Parcel #: 2S13300-01100
Taxes: \$1,138.93
Market Value: \$75,720
Assessed Value: \$69,220
Sales Price: \$0
Transfer Date:

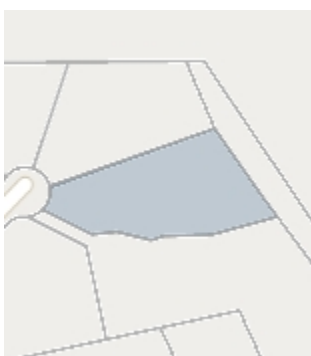

Legal Owner: Lindsay & Brian Sparks Trs & Sparks Family Liv
Trust
Site Address: 22520 SW Fairoaks Ct Sherwood, OR 97140
Mailing Address: 22520 SW Fairoaks Ct Sherwood, OR 97140
Bedrooms: 3
Bathrooms: 3
Building SqFt: 2,040 Lot Acres: 1.20
Year Built: 1990
School District: Sherwood School District 88j
Neighborhood: Sherwood-Tualatin
Legal: FAIROAKS, LOT PTS 5-6, ACRES 1.20

APN: R2007010
Ref Parcel #: 2S133BC-00500
Taxes: \$7,506.60
Market Value: \$644,680
Assessed Value: \$412,700
Sales Price: \$559,500
Transfer Date: 8/8/2018

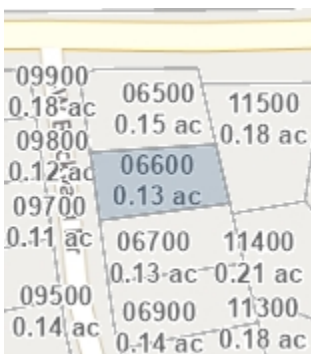

Legal Owner: Gabriel Tanoue
Site Address: 14616 SW Brickyard Dr Sherwood, OR 97140
Mailing Address: 14616 SW Brickyard Dr Sherwood, OR 97140
Bedrooms: 2
Bathrooms: 3
Building SqFt: 1,470 Lot Acres: 0.13
Year Built: 1991
School District: Sherwood School District 88j
Neighborhood: Sherwood-Tualatin
Legal: ATLEY ESTATES, LOT 2, ACRES 0.13

APN: R2017769
Ref Parcel #: 2S132AA-06600
Taxes: \$1,830.18
Market Value: \$265,570
Assessed Value: \$100,620
Sales Price: \$0
Transfer Date:



First American Title™

Customer Service Department
Phone: 503.219.8746(TRIO)
Email: cs.oregon@firstam.com
Report Generated: 1/13/2023

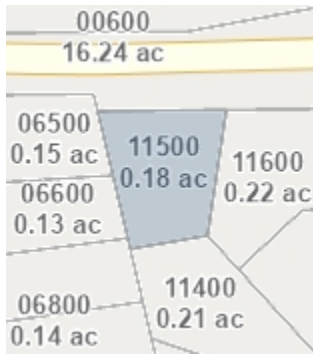

Legal Owner: Amanda & Robert Taylor
Site Address: 14596 SW Oregon St Sherwood, OR 97140
Mailing Address: 14596 SW Oregon St Sherwood, OR 97140
Bedrooms: 3
Bathrooms: 2
Building SqFt: 1,568 Lot Acres: 0.18
Year Built: 1997
School District: Sherwood School District 88j
Neighborhood: Sherwood-Tualatin
Legal: CHESAPEAKE PARK, LOT 6, ACRES 0.18

APN: R2036396
Ref Parcel #: 2S132AA-11500
Taxes: \$4,250.22
Market Value: \$494,110
Assessed Value: \$233,670
Sales Price: \$162,000
Transfer Date: 4/27/2011

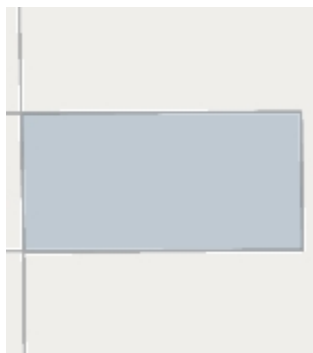

Legal Owner: Tualatin Valley Sportsmens Clu
Site Address: No Site Address , OR
Mailing Address: 7430 SW Varns St Portland, OR 97223
Bedrooms: 0
Bathrooms: 0
Building SqFt: 0 Lot Acres: 20.00
Year Built: 0
School District: Sherwood School District 88j
Neighborhood: Sherwood-Tualatin
Legal: ACRES 20.00, POTENTIAL ADDL TAX LIABILITY

APN: R558024
Ref Parcel #: 2S13300-00402
Taxes: \$2,265.74
Market Value: \$240,000
Assessed Value: \$153,930
Sales Price: \$0
Transfer Date:

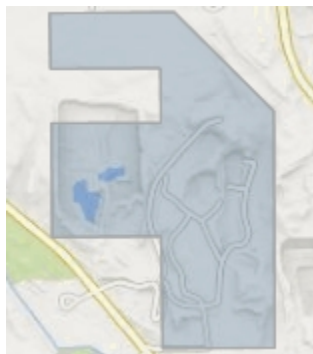

Legal Owner: Tualatin Valley Sportsmens Clu
Site Address: 13050 SW Tonquin Rd Sherwood, OR 97140
Mailing Address: 7430 SW Varns St Portland, OR 97223
Bedrooms: 0
Bathrooms: 2
Building SqFt: 2,880 Lot Acres: 159.70
Year Built: 1960
School District: Sherwood School District 88j
Neighborhood: Sherwood-Tualatin
Legal: ACRES 159.70, POTENTIAL ADDL TAX LIABILITY

APN: R557953
Ref Parcel #: 2S13300-00100
Taxes: \$13,731.73
Market Value: \$1,594,600
Assessed Value: \$922,120
Sales Price: \$0
Transfer Date:



Legal Owner: United States Of America Dept
Site Address: Ns # Ns # NS Sherwood, OR
Mailing Address: 911 NE 11th Ave Portland, OR 97232
Bedrooms: 0
Bathrooms: 0
Building SqFt: 0 Lot Acres: 12.69
Year Built: 0
School District: Sherwood School District 88j
Neighborhood: Sherwood-Tualatin
Legal: 1992-008 PARTITION PLAT, LOT 2, ACRES 12.69, CODE SPLIT

APN: R2019381
Ref Parcel #: 2S13300-02500
Taxes: \$0.00
Market Value: \$317,250
Assessed Value: \$0
Sales Price: \$0
Transfer Date:



First American Title™

Customer Service Department
Phone: 503.219.8746(TRIO)
Email: cs.oregon@firstam.com
Report Generated: 1/13/2023



Legal Owner: United States Of America Dept
Site Address: Ns # Ns # NS Sherwood, OR
Mailing Address: 911 NE 11th Ave Portland, OR 97232
Bedrooms: 0
Bathrooms: 0
Building SqFt: 0 Lot Acres: 3.69
Year Built: 0
School District: Sherwood School District 88j
Neighborhood: Sherwood-Tualatin
Legal: 1993-010 PARTITION PLAT, LOT 1, ACRES 3.69

APN: R2031459
Ref Parcel #: 2S133BB-00200
Taxes: \$0.00
Market Value: \$1,179,320
Assessed Value: \$0
Sales Price: \$0
Transfer Date:



Legal Owner: United States Of America Dept
Site Address: Ns # Ns # NS Sherwood, OR
Mailing Address: 911 NE 11th Ave Portland, OR 97232
Bedrooms: 0
Bathrooms: 0
Building SqFt: 0 Lot Acres: 3.29
Year Built: 0
School District: Sherwood School District 88j
Neighborhood: Sherwood-Tualatin
Legal: 1993-010 PARTITION PLAT, LOT 3, ACRES 3.29

APN: R2031460
Ref Parcel #: 2S133BB-00400
Taxes: \$0.00
Market Value: \$1,051,480
Assessed Value: \$0
Sales Price: \$0
Transfer Date:



Legal Owner: United States Of America Dept
Site Address: Ns # Ns # NS Sherwood, OR
Mailing Address: 911 NE 11th Ave Portland, OR 97232
Bedrooms: 0
Bathrooms: 0
Building SqFt: 0 Lot Acres: 0.85
Year Built: 0
School District: Sherwood School District 88j
Neighborhood: Sherwood-Tualatin
Legal: FAIROAKS, LOT A, ACRES 0.85

APN: R2007021
Ref Parcel #: 2S133BC-01600
Taxes: \$0.00
Market Value: \$0
Assessed Value: \$0
Sales Price: \$0
Transfer Date:



Legal Owner: Washington County Facilities M
Site Address: Ns # Ns # Ns # NS , OR
Mailing Address: 169 N 1st Ave # 42 Hillsboro, OR 97124
Bedrooms: 0
Bathrooms: 0
Building SqFt: 0 Lot Acres: 5.30
Year Built: 0
School District: Sherwood School District 88j
Neighborhood: Sherwood-Tualatin
Legal: ACRES 5.30, CODE SPLIT

APN: R1047290
Ref Parcel #: 2S128C0-00400
Taxes: \$0.00
Market Value: \$95,400
Assessed Value: \$0
Sales Price: \$0
Transfer Date:



First American Title™

Customer Service Department
Phone: 503.219.8746(TRIO)
Email: cs.oregon@firstam.com
Report Generated: 1/13/2023



Legal Owner: Washington County Facilities M
Site Address: 14647 SW Oregon St Sherwood, OR 97140
Mailing Address: 169 N 1st Ave # 42 Hillsboro, OR 97124
Bedrooms: 0
Bathrooms: 0
Building SqFt: 0 Lot Acres: 16.24
Year Built: 0
School District: Sherwood School District 88j
Neighborhood: Sherwood-Tualatin
Legal: ACRES 21.06

APN: R548189
Ref Parcel #: 2S129D0-00600
Taxes: \$0.00
Market Value: \$3,687,050
Assessed Value: \$0
Sales Price: \$0
Transfer Date:



Legal Owner: Woodburn Industrial Capital Gr
Site Address: 13700 SW Tonquin Rd Sherwood, OR 97140
Mailing Address: 395 Shenandoah Ln NE Woodburn, OR
Bedrooms: 0
Bathrooms: 0
Building SqFt: 0 Lot Acres: 20.00
Year Built: 1960
School District: Sherwood School District 88j
Neighborhood: Sherwood-Tualatin
Legal: ACRES 20.00

APN: R558006
Ref Parcel #: 2S13300-00400
Taxes: \$5,411.42
Market Value: \$361,120
Assessed Value: \$297,510
Sales Price: \$0
Transfer Date:



Legal Owner: Woodburn Industrial Capital Gr
Site Address: No Site Address , OR
Mailing Address: Po Box 1060 Woodburn, OR 97071
Bedrooms: 0
Bathrooms: 0
Building SqFt: 0 Lot Acres: 22.28
Year Built: 0
School District: Sherwood School District 88j
Neighborhood: Sherwood-Tualatin
Legal: ACRES 22.28

APN: R558051
Ref Parcel #: 2S13300-00600
Taxes: \$4,854.03
Market Value: \$356,480
Assessed Value: \$325,960
Sales Price: \$0
Transfer Date:



Legal Owner: Woodburn Industrial Capital Gr
Site Address: No Site Address , OR
Mailing Address: Po Box 1060 Woodburn, OR 97071
Bedrooms: 0
Bathrooms: 0
Building SqFt: 0 Lot Acres: 0.01
Year Built: 0
School District: Sherwood School District 88j
Neighborhood: Sherwood-Tualatin
Legal: ACRES 0.01, CODE SPLIT

APN: R2222503
Ref Parcel #: 2S133BB-00100
Taxes: \$0.52
Market Value: \$180
Assessed Value: \$30
Sales Price: \$0
Transfer Date:



First American Title™

Customer Service Department
Phone: 503.219.8746(TRIO)
Email: cs.oregon@firstam.com
Report Generated: 1/13/2023

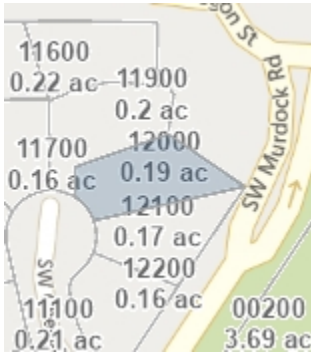

Legal Owner: David & Stephanie Zaganiacz
Site Address: 22080 SW Chesapeake Pl Sherwood, OR
Mailing Address: 3952 Carman Dr Lake Oswego, OR 97035
Bedrooms: 3
Bathrooms: 2
Building SqFt: 1,653 Lot Acres: 0.19
Year Built: 1994
School District: Sherwood School District 88j
Neighborhood: Sherwood-Tualatin
Legal: CHESAPEAKE PARK, LOT 11, ACRES 0.19

APN: R2036401
Ref Parcel #: 2S132AA-12000
Taxes: \$5,059.07
Market Value: \$466,990
Assessed Value: \$278,140
Sales Price: \$502,000
Transfer Date: 7/14/2021



Legal Owner: Allied Systems Company
Site Address: 21555 SW Oregon St Sherwood, OR 97140
Mailing Address: 21433 SW Oregon St Sherwood, OR 97140
Bedrooms: 0
Bathrooms: 0
Building SqFt: 0 Lot Acres: 12.32
Year Built: 0
School District:
Neighborhood: Sherwood-Tualatin
Legal: ACRES 21.74

APN: R989657
Ref Parcel #: 2S128C0-00501
Taxes: \$158,648.28
Market Value: \$9,026,150
Assessed Value: \$8,722,210
Sales Price: \$0
Transfer Date:



Legal Owner: Bruce & Karen Polley
Site Address: 21720 SW Oregon St Sherwood, OR 97140
Mailing Address: Po Box 1489 Sherwood, OR 97140
Bedrooms: 0
Bathrooms: 0
Building SqFt: 0 Lot Acres: 0.30
Year Built: 0
School District:
Neighborhood: Sherwood-Tualatin
Legal: ACRES 0.3, UNZONED FARMLAND LIEN \$367.19, CODE SPLIT, LAND HOOK,

APN: R547466
Ref Parcel #: 2S128C0-00500
Taxes: \$110.58
Market Value: \$6,000
Assessed Value: \$6,000
Sales Price: \$225,000
Transfer Date: 3/24/2008

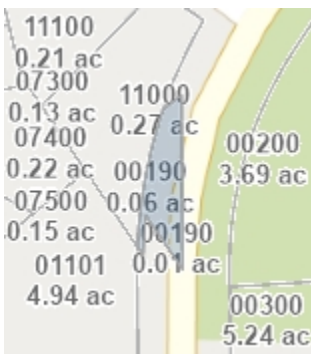

Legal Owner: Sherwood City Of
Site Address: No Site Address , OR
Mailing Address: 22560 SW Pine St Sherwood, OR 97140
Bedrooms: 0
Bathrooms: 0
Building SqFt: 0 Lot Acres: 0.01
Year Built: 0
School District:
Neighborhood: Sherwood-Tualatin
Legal: ACRES 0.01, CODE SPLIT

APN: R2222497
Ref Parcel #: 2S132AA-00190
Taxes: \$0.00
Market Value: \$870
Assessed Value: \$0
Sales Price: \$0
Transfer Date:



First American Title™

Customer Service Department
Phone: 503.219.8746(TRIO)
Email: cs.oregon@firstam.com
Report Generated: 1/13/2023



Legal Owner: Snyder Llc
Site Address: 13335 SW Tonquin Rd Sherwood, OR 97140
Mailing Address: 10175 SW Marjorie Ln Beaverton, OR 97008
Bedrooms: 0
Bathrooms: 0
Building SqFt: 1,080 Lot Acres: 60.46
Year Built: 0
School District:
Neighborhood: Sherwood-Tualatin
Legal: ACRES 60.46, CODE SPLIT

APN: R558113
Ref Parcel #: 2S13300-01100
Taxes: \$10,169.25
Market Value: \$823,470
Assessed Value: \$682,890
Sales Price: \$0
Transfer Date:



Legal Owner: United States Of America Dept
Site Address: No Site Address , OR
Mailing Address: 911 NE 11th Ave Portland, OR 97232
Bedrooms: 0
Bathrooms: 0
Building SqFt: 0 Lot Acres: 19.62
Year Built: 0
School District:
Neighborhood: Sherwood-Tualatin
Legal: 1992-008 PARTITION PLAT, LOT 2, ACRES 19.62, CODE SPLIT

APN: R2019382
Ref Parcel #: 2S13300-02500
Taxes: \$0.00
Market Value: \$98,100
Assessed Value: \$0
Sales Price: \$0
Transfer Date:



Legal Owner: Washington County Facilities M
Site Address: No Site Address , OR
Mailing Address: 169 N 1st Ave # 42 Hillsboro, OR 97124
Bedrooms: 0
Bathrooms: 0
Building SqFt: 0 Lot Acres: 0.07
Year Built: 0
School District:
Neighborhood: Sherwood-Tualatin
Legal: ACRES 0.07, CODE SPLIT

APN: R2144297
Ref Parcel #: 2S128C0-00400
Taxes: \$0.00
Market Value: \$1,260
Assessed Value: \$0
Sales Price: \$0
Transfer Date:



Legal Owner: Woodburn Industrial Capital Gr
Site Address: No Site Address , OR
Mailing Address: Po Box 1060 Woodburn, OR 97071
Bedrooms: 0
Bathrooms: 0
Building SqFt: 0 Lot Acres: 8.16
Year Built: 0
School District:
Neighborhood: Sherwood-Tualatin
Legal: ACRES 8.16, CODE SPLIT

APN: R558042
Ref Parcel #: 2S133BB-00100
Taxes: \$2,880.22
Market Value: \$861,830
Assessed Value: \$158,350
Sales Price: \$0
Transfer Date: