



Enhanced Report

Ticor Title

Cover Page

Subject Property:



Site Address
20737 SW OLDS PL
SHERWOOD , OR 97140-8074



Mail Address
19450 SW MOHAVE CT
TUALATIN , OR 97062-8500

Prepared By:



Emma Purice
T:(503) 000-0000 ext. 0000
E:emma@greenridgepower.com

Document Contents

- Profile Cover Sheet
- Property Overview
- Property History Page
- Property Comparables (Detailed)
- Property Comparables (Summary)
- Neighborhood
- Public Schools Report
- Private Schools Report
- Demographics
- Plat Map



Provided By
Dennis Cottone
4800 Meadows Rd 300
Lake Oswego, OR 97035
dennis.cottone@ticortitle.com

Property Overview

20737 SW OLDS PL, SHERWOOD, OR 97140-8074

Owner and Geographic Information



Primary Owner:
GREEN RIDGE SOLAR INC

Secondary Owner:

Mail Address: 19450 SW MOHAVE CT , TUALATIN, OR 97062-8500

Site Address: 20737 SW OLDS PL , SHERWOOD, OR 97140-8074

APN: 2S129A0-01900 **Lot Number:** 3 **Page / Grid:**

Housing Tract Number:

Legal Description: **Lot Code:** 3
District: 56
Subdivision: SHERWOOD COMMERCIAL CENTER
Sec / Township / Range: SEC 29 TWN 2S RNG 1W
Legal Brief Description: LOT:3 DIST:56 SEC/TWN/RNG/MER:SEC 29 TWN 2S RNG 1W SHERWOOD COMMERCIAL CENTER, LOT 3, ACRES 0.92
City / Muni / Twp: SHERWOOD

Property Details



Bedrooms:	0	Year Built:	Square Feet:
Bathrooms:	0	Garage:	Lot Size: 40,075 SF
Total Rooms:		Fireplace:	Number of Units: 0
Zoning:		Pool:	Use Code: Industrial-Vacant Land

Sale Information



Transfer Date:	01/14/2020	Seller:	LAB HILL FARMS LLC,
Transfer Value:	\$520,000.00	Document#:	2020-003365
Cost/Sq Feet:	∞		

Assessment and Taxes



Assessed Value:	\$346,880.00	Percent Improvement:	0.00%	Homeowner Exemption:
Land Value:	\$0.00	Tax Amount:	\$6,497.44	Tax Rate Area: 88.1
Improvement Value:	\$0.00	Tax Status:	Current	Tax Account ID: R2151074
Market Improvement Value:	\$0.00	Market Land Value:	\$496,870.00	Tax Year: 2020
Market Value:	\$496,870.00			



Property History

20737 SW OLDS PL, SHERWOOD, OR 97140-8074

Prior Transfer - 01/14/2020

Recording Date:	01/14/2020	Document#:	2020-003365
Price:	\$520,000.00	Document Type:	Warranty Deed
First TD:		Type of Sale:	Full Amount on Deed
Lender Name:			
Buyer Name:	GREEN RIDGE SOLAR INC	Buyer Vesting:	
Seller Name:	LAB HILL FARMS LLC		
Legal Description:	Lot Number: 3 Subdivision: SHERWOOD COMMERCIAL CENTER City / Muni / Twp: SHERWOOD		
Interest Rate Not Greater:	0	Interest Rate Not Less:	0
Prepayment Penalty Rider Term:	00		

Release Record - 10/20/2014

Recording Date:	10/20/2014	Document#:	2014-066452
Price:		Document Type:	Release of Mortgage
TD Due Date:		Type of Financing:	
Lender Name:			
Lender Type:		Borrowers Name:	LUXURY HOME DEVELOPMENTS, LLC
Vesting:			
Legal Description:			

Prior Transfer - 09/30/2014

Recording Date:	09/30/2014	Document#:	2014-061798
Price:	\$350,000.00	Document Type:	Warranty Deed
First TD:		Type of Sale:	Exchange
Lender Name:			
Buyer Name:	LAB HILL FARMS LLC	Buyer Vesting:	
Seller Name:	LOCAL CLIENT FINDERS LLC		
Legal Description:	Lot Number: 3 Subdivision: SHERWOOD COMMERCIAL CENTER City / Muni / Twp: SHERWOOD		

Prior Transfer - 12/16/2013

Recording Date:	12/16/2013	Document#:	2013-105264
Price:	\$80,000.00	Document Type:	Bargain and Sale Deed
First TD:		Type of Sale:	Full Amount on Deed
Lender Name:			
Buyer Name:	LOCAL CLIENT FINDERS LLC	Buyer Vesting:	
Seller Name:	NELSON, TODD		
Legal Description:	Lot Number: 3 Subdivision: SHERWOOD COMMERCIAL CENTER City / Muni / Twp: SHERWOOD		



 **Property History**

20737 SW OLDS PL, SHERWOOD, OR 97140-8074

Prior Transfer - 07/12/2011

Recording Date:	07/12/2011	Document#:	2011-048611
Price:	\$95,000.00	Document Type:	Bargain and Sale Deed
First TD:		Type of Sale:	Full Amount on Deed
Lender Name:		Buyer Vesting:	
Buyer Name:	NELSON, TODD		
Seller Name:	LUXURY HOME DEVELOPMENTS LLC		
Legal Description:	Lot Number: 3 Subdivision: SHERWOOD COMMERCIAL CENTER City / Muni / Twp: SHERWOOD		

Mortgage Record - 07/21/2008

Recording Date:	07/21/2008	Document#:	2008-063952
Loan Amount:	\$420,000.00	Loan Type:	Seller take-back
TD Due Date:		Type of Financing:	
Lender Name:	SHERWOOD COMMERCIAL CENTER LLC	Borrowers Name:	LUXURY HOME DEVELOPMENTS LLC
Lender Type:			
Vesting:			
Legal Description:	Lot Number: 3 Subdivision: SHERWOOD COMMERCIAL CENTER City / Muni / Twp: SHERWOOD		

Prior Transfer - 07/21/2008

Recording Date:	07/21/2008	Document#:	2008-063951
Price:	\$520,000.00	Document Type:	Warranty Deed
First TD:		Type of Sale:	Full Amount on Deed
First TD Doc:	2008-063952		
Lender Name:		Buyer Vesting:	
Buyer Name:	LUXURY HOME DEVELOPMENTS LLC		
Seller Name:	SHERWOOD COMMERCIAL CENTER LLC		
Legal Description:	Lot Number: 3 Subdivision: SHERWOOD COMMERCIAL CENTER City / Muni / Twp: SHERWOOD		



Comparable Sales Data

20737 SW OLDS PL, SHERWOOD, OR 97140-8074

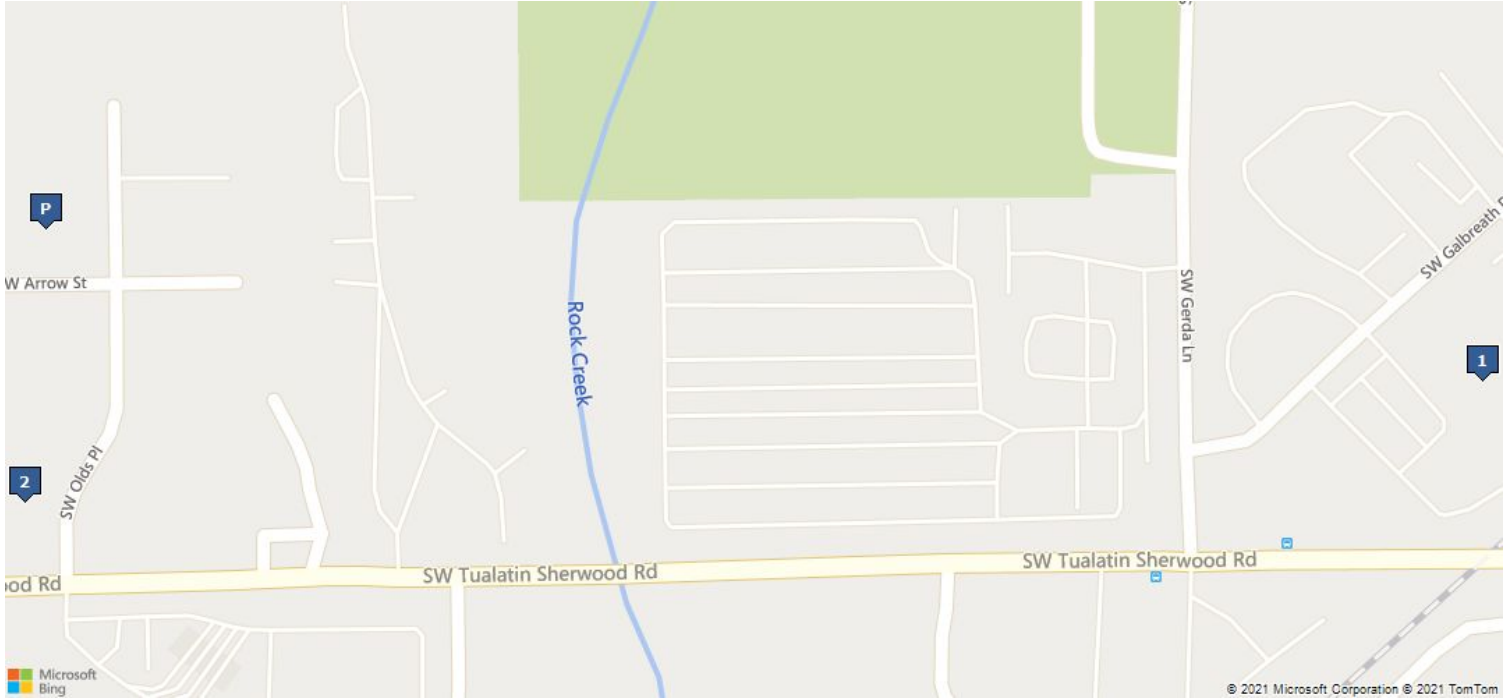

1: 14180 SW GALBREATH DR

2: 20941 SW OLDS PL

Area Sales Analysis

Total Area Sales	2	Median # of Bedrooms	0
Median Lot Size	58,152.967	Median # of Baths	0
Median Living Area		Median Year Built	
Price Range - 2 Yrs	\$395,000.00 to \$1,210,000.00	Age Range	
Median Value	\$802,500.00	Median Age	



Comparable Sales Data

20737 SW OLDS PL, SHERWOOD, OR 97140-8074

**GREEN RIDGE SOLAR INC
20737 SW OLDS PL, SHERWOOD, OR 97140-8074
APN: 2S129A0-01900 - WASHINGTON COUNTY**

Address	Date	Price	\$/SF	Bld/Area	RM/BR/Bth	YB	Lot	Pool	Proxim.
1 14180 SW GALBREATH DR	06/14/2021	\$1,210,000.00	0	0/0/0	85377.9348616885				.54

Site Address: SHERWOOD, OR 97140-9163 **APN:** 2S128BC-00700
Doc Type: Warranty Deed **Document #:** 2021-067869
Price Code: D **Use Code:** Industrial-Vacant Land
Buyer Name: TRESKE PRECISION MACHINING INC **Seller Name:** WINSLOW BUILDING LLC
Loan Amount: \$1,210,000.00 **Lender Name:** ZB NA
Legal: **Lot Number:** 13
City/Muni/Twp: SHERWOOD
Subdivision Name: INDUSTRIAL PARK OF SHERWOOD

Address	Date	Price	\$/SF	Bld/Area	RM/BR/Bth	YB	Lot	Pool	Proxim.
2 20941 SW OLDS PL	01/25/2021	\$395,000.00	0	0/0/0	30928				.10

Site Address: SHERWOOD, OR 97140-8086 **APN:** 2S129A0-03300
Doc Type: Warranty Deed **Document #:** 2021-009890
Price Code: D **Use Code:** Industrial-Vacant Land
Buyer Name: QUANDT INVESTMENTS LLC **Seller Name:** TROUVAILLE BREWING LLC
Loan Amount: \$0.00 **Lender Name:**
Legal: **Lot Number:** 1
Map Ref: DOC 2018-034151
City/Muni/Twp: SHERWOOD
Subdivision Name: PARTITION PLAT NO 2018-21



Summary Comparables

20737 SW OLDS PL, SHERWOOD, OR 97140-8074

**GREEN RIDGE SOLAR INC
 20737 SW OLDS PL, SHERWOOD, OR 97140-8074
 APN: 2S129A0-01900 - WASHINGTON COUNTY**

Year Built:		Lot:	40,075 SF	Bld/Area:		0	Pool:		RM/BR/Bth:	/0/0
#	Address	Date	Price	\$/SF	Bld/Area	RM/BR/Bth	YB	Lot	Pool	Proxim.
1	14180 SW GALBREATH DR	06/14/2021	\$1,210,000.00		0	0/0/0		85377.9348616885		.54
2	20941 SW OLDS PL	01/25/2021	\$395,000.00		0	0/0/0		30928		.10



Neighborhood Overview

20737 SW OLDS PL, SHERWOOD, OR 97140-8074

Nearby Neighbors

GREEN RIDGE SOLAR INC

20737 SW OLDS PL , SHERWOOD , OR , 97140
APN: 2S129A0-01900
Bedrooms: 0 **Bathrooms:**
Square Feet: **Lot Size:** 40,075 SF
Year Built: **Garage:**

LITERA HOLDINGS LLC

20675 SW OLDS PL , SHERWOOD , OR , 97140
APN: 2S129A0-02000
Bedrooms: 0 **Bathrooms:**
Square Feet: 9,634 **Lot Size:** 40,075 SF
Year Built: **Garage:**

J & J LEGACY LLC

20833 SW OLDS PL , SHERWOOD , OR , 97140
APN: 2S129A0-01800
Bedrooms: 0 **Bathrooms:**
Square Feet: **Lot Size:** 40,075 SF
Year Built: **Garage:**

MCLELLAN ESTATE CO

20746 SW OLDS PL , STE 101 , SHERWOOD , OR , 97140
APN: 2S129A0-02300
Bedrooms: 0 **Bathrooms:**
Square Feet: **Lot Size:** 1.44 AC
Year Built: **Garage:**

SEMI TRUCK CENTERS INC

20633 SW OLDS PL , SHERWOOD , OR , 97140
APN: 2S129A0-02100
Bedrooms: 0 **Bathrooms:**
Square Feet: 7,735 **Lot Size:** 1.09 AC
Year Built: 2018 **Garage:**

ARROW STREET LLC

15114 SW ARROW ST , SHERWOOD , OR , 97140
APN: 2S129A0-02400
Bedrooms: 0 **Bathrooms:**
Square Feet: 29,188 **Lot Size:** 40,075 SF
Year Built: 2018 **Garage:**

TRG PROPERTIES LLC

20861 SW OLDS PL , SHERWOOD , OR , 97140
APN: 2S129A0-03400
Bedrooms: 0 **Bathrooms:**
Square Feet: **Lot Size:** 30,928 SF
Year Built: **Garage:**

RALSTON & RALSTON LLC

15025 SW TUALATIN SHERWOOD RD , SHERWOOD , OR , 97140
APN: 2S129A0-00500
Bedrooms: 0 **Bathrooms:**
Square Feet: 3,156 **Lot Size:** 3.97 AC
Year Built: **Garage:**

DAISY & PEACH LLC

20900 SW OLDS PL , SHERWOOD , OR , 97140
APN: 2S129A0-02500
Bedrooms: 0 **Bathrooms:**
Square Feet: **Lot Size:** 40,075 SF
Year Built: **Garage:**

SHERWOOD, CITY OF

20670 SW OLDS PL , SHERWOOD , OR , 97140
APN: 2S129A0-02800
Bedrooms: 0 **Bathrooms:**
Square Feet: **Lot Size:** 9,148 SF
Year Built: **Garage:**

QUANDT INVESTMENTS LLC,

20941 SW OLDS PL , SHERWOOD , OR , 97140
APN: 2S129A0-03300
Bedrooms: 0 **Bathrooms:**
Square Feet: **Lot Size:** 30,928 SF
Year Built: **Garage:**

AVIATRIX VENTURES LLC

20952 SW OLDS PL , SHERWOOD , OR , 97140
APN: 2S129A0-02600
Bedrooms: 0 **Bathrooms:**
Square Feet: **Lot Size:** 1.4 AC
Year Built: **Garage:**

TMK PROPERTIES LLC

14985 SW TUALATIN SHERWOOD RD , SHERWOOD , OR , 97140
APN: 2S129A0-00300
Bedrooms: 0 **Bathrooms:**
Square Feet: **Lot Size:** 2.35 AC
Year Built: **Garage:**

PORTLAND GENERAL ELECTRIC CO

20680 SW LANGER FARMS PKWY , SHERWOOD , OR , 97140
APN: 2S129A0-01100
Bedrooms: 0 **Bathrooms:**
Square Feet: **Lot Size:** 7.05 AC
Year Built: **Garage:**

PORTLAND GENERAL ELECTRIC CO

20520 SW LANGER FARMS PKWY , SHERWOOD , OR , 97140
APN: 2S129A0-01651
Bedrooms: 0 **Bathrooms:**
Square Feet: **Lot Size:** 8.65 AC
Year Built: **Garage:**



Public School Report

20737 SW OLDS PL, SHERWOOD, OR 97140-8074

Public School Statistics

J CLYDE HOPKINS ELEMENTARY SCHOOL

.77 from subject property

21920 SW SHERWOOD BLVD
 SHERWOOD, OR 97140-9324
 (503) 825-5200

- Grade KG - Grade 5
- Student Teacher Ratio: 1:19.2
- Full Time Equivalent Administrators : 25.05

Grade Membership

KDGN	GR - 1	GR - 2	GR - 3	GR - 4	GR - 5	Total
75	79	86	88	78	76	482

API Score



SHERWOOD CHARTER SCHOOL

1.30 from subject property

23264 SW MAIN ST
 SHERWOOD, OR 97140-9998
 (503) 925-8007

- Grade KG - Grade 7
- Student Teacher Ratio: 1:18.2
- Full Time Equivalent Administrators : 9.60

Grade Membership

KDGN	GR - 1	GR - 2	GR - 3	GR - 4	GR - 5	GR - 6	GR - 7	Total
22	22	22	22	22	21	23	21	175

API Score



SHERWOOD MIDDLE SCHOOL

.86 from subject property

21970 SW SHERWOOD BLVD
 SHERWOOD, OR 97140-9324
 (503) 825-5400

- Grade 6 - Grade 8
- Student Teacher Ratio: 1:19.8
- Full Time Equivalent Administrators : 33.09

Grade Membership

GR - 6	GR - 7	GR - 8	Total
223	208	224	655

API Score



SHERWOOD HIGH SCHOOL

1.16 from subject property

16956 SW MEINECKE RD
 SHERWOOD, OR 97140-9204
 (503) 825-5500

- Grade 9 - Grade 12
- Student Teacher Ratio: 1:22.3
- Full Time Equivalent Administrators : 58.17

Grade Membership

GR - 9	GR - 10	GR - 11	GR - 12	Total
378	334	300	284	1,296

API Score





Private School Report

20737 SW OLDS PL, SHERWOOD, OR 97140-8074

Private School Statistics

LA PETITE ACADEMY

.44 from subject property

15940 SW TUALATIN SHERWOOD ROAD
SHERWOOD, OR 97140-8690
(503) 925-1527
Gender: Coed

- Grade N/A - Grade N/A
- Nonsectarian
- Student Teacher Ratio: N/A
- Full Time Equivalent Administrators: 1

Grade Membership

Total
79

ST FRANCIS PARISH SCHOOL

.78 from subject property

15643 SW OREGON STREET
SHERWOOD, OR 97140-9342
(503) 625-0497
Gender: Coed

- Kindergarten - Grade 8
- Roman Catholic
- Student Teacher Ratio: 1:14.0
- Full Time Equivalent Administrators: 9.6

Grade Membership

KDGN	GR - 1	GR - 2	GR - 3	GR - 4	GR - 5	GR - 6	GR - 7	GR - 8	Total
22	22	28	17	8	14	10	7	6	134

KIDS KASTLE LEARNING CENTER

.85 from subject property

16775 NW 12TH STREET
SHERWOOD, OR 97140-6014
(503) 625-9491
Gender: Coed

- Prekindergarten - Kindergarten
- Nonsectarian
- Student Teacher Ratio: 1:15.0
- Full Time Equivalent Administrators: 1

Grade Membership

PK	KDGN	Total
20	15	35

SMOCKVILLE MONTESSORI SCHOOL

.91 from subject property

22444 SW OAK STREET
SHERWOOD, OR 97140-9354
(503) 625-1610
Gender: Coed

- Prekindergarten - Kindergarten
- Nonsectarian
- Student Teacher Ratio: 1:2.6
- Full Time Equivalent Administrators: 1.9

Grade Membership

PK	KDGN	Total
18	5	23



Private School Report **20737 SW OLDS PL, SHERWOOD, OR 97140-8074**

Private School Statistics

ST PAUL LUTHERAN SCHOOL **1.18 from subject property**

17500 SW CEDARVIEW WAY
SHERWOOD, OR 97140-8698
(503) 625-6648
Gender: Coed

- Prekindergarten - Grade 5
- Lutheran Church - Missouri Synod
- Student Teacher Ratio: 1:7.4
- Full Time Equivalent Administrators: 10.5

Grade Membership

PK	KDGN	GR - 1	GR - 2	GR - 3	GR - 4	GR - 5	Total
115	26	10	14	12	8	8	193

SHERWOOD CHRISTIAN MONTESSORI SCHOOL **1.43 from subject property**

23550 SW PINE STREET
SHERWOOD, OR 97140-7137
(503) 625-7758
Gender: Coed

- Grade N/A - Grade N/A
- Christian (no specific denomination)
- Student Teacher Ratio: N/A
- Full Time Equivalent Administrators: 1

Grade Membership

Total
27



Neighborhood Demographics

20737 SW OLDS PL, SHERWOOD, OR 97140-8074

Population Demographics

Area	2000	2009	2014	Growth Rate	Growth Centile
ZIP 97140-8074	16,855	22,456	25,345	3.2%	97.0%
National	281,421,906	309,731,508	324,062,684	1.0%	

Household Demographics

Area	2000	2009	2014	Household Growth Rate	Average Household Size
ZIP 97140-8074	6,066	7,980	8,997	3.0%	2.8
National	105,480,101	116,523,156	122,109,448	1.1%	2.6

Family Demographics

Area	2000	2009	Family Growth Rate
ZIP 97140-8074	4,767	6,155	2.8%
National	71,787,347	77,956,117	0.9%

Age Distribution Demographics

Area	0-4	5-9	10-14	15-19	20-24	25-44	45-64	65-84	85+
ZIP 97140-8074	9.6%	9.3%	8.8%	6.6%	4.4%	30.3%	23.9%	6.3%	0.8%
National	6.8%	6.7%	6.6%	7.1%	6.9%	27.0%	26.0%	10.9%	1.9%

Median Age Demographics

Area	2009	Male Ratio	Female Ratio
ZIP 97140-8074	34.8	49.3%	50.7%
National	36.9	49.2%	50.8%

Household Income Demographics

Area	% < \$25K	% \$25K-50K	% \$50K-100K	% \$100K-150K	% >\$150K
ZIP 97140-8074	7.7%	14.6%	34.5%	27.6%	15.6%
National	20.9%	24.4%	35.3%	11.7%	7.6%

Median Household Income Demographics

Area	2009	2014	Per Capita Income
ZIP 97140-8074	\$87,428.00	\$89,852.00	\$37,258.00
National	\$54,719.00	\$56,938.00	\$27,277.00

Household Income Percentile Demographics

Area	National	State
ZIP 97140-8074	94.0%	99.0%



This map/plat is being furnished as an aid in locating the herein described Land in relation to adjoining streets, natural boundaries and other land, and is not a survey of the land depicted. Except to the extent a policy of title insurance is expressly modified by endorsement, if any, the Company does not insure dimensions, distances, location of easements, acreage or other matters shown thereon.

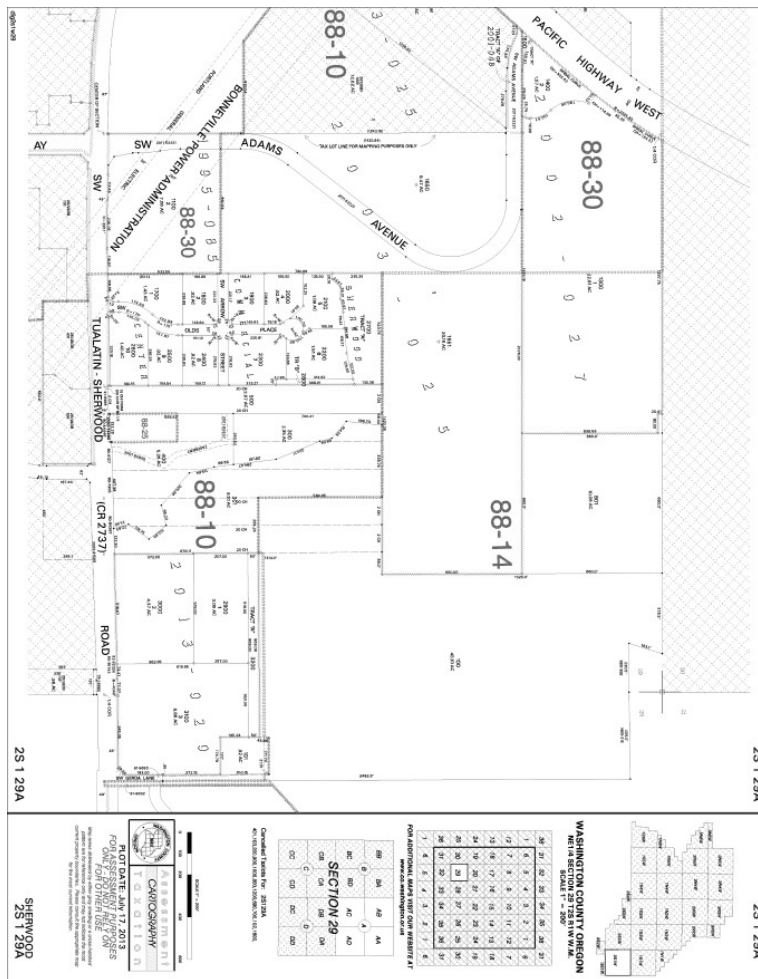

LIMITATIONS OF LIABILITY

THIS REPORT IS LIMITED IN SCOPE. IT IS NOT A COMMITMENT, ABSTRACT OF TITLE, TITLE OPINION, CERTIFICATE OF TITLE OR PRELIMINARY TITLE REPORT, NOR IS IT A REPRESENTATION OF THE STATUS OF TITLE, AND ITS ACCURACY IS NOT INSURED. WHILE THIS INFORMATION IS BELIEVED TO BE CORRECT, THE COMPANY MAKES NO REPRESENTATIONS AS TO ITS ACCURACY, DISCLAIMS ANY WARRANTIES AS TO THE REPORT, ASSUMES NO DUTIES TO YOU OR ANY THIRD PARTY, DOES NOT INTEND FOR YOU OR ANY THIRD PARTY TO RELY ON THE REPORT, AND ASSUMES NO LIABILITY FOR ANY LOSS OCCURRING BY REASON OF RELIANCE ON THIS REPORT OR OTHERWISE. IN PROVIDING THIS REPORT, THE COMPANY IS NOT ACTING AS AN ABSTRACTOR OF TITLE. IF IT IS DESIRED THAT LIABILITY BE ASSUMED BY THE COMPANY, YOU MAY REQUEST AND PURCHASE A POLICY OF TITLE INSURANCE, A BINDER, OR A COMMITMENT TO ISSUE A POLICY OF TITLE INSURANCE. NO ASSURANCE IS GIVEN AS TO THE INSURABILITY OF THE TITLE. CUSTOMER RECOGNIZES THAT THE FEE CHARGED IS NOMINAL IN RELATION TO THE POTENTIAL LIABILITY WHICH COULD ARISE FROM SUCH ERRORS, OMISSIONS OR NEGLIGENCE. THEREFORE, CUSTOMER UNDERSTANDS THAT THE COMPANY IS NOT WILLING TO PROCEED IN THE PREPARATION AND ISSUANCE OF THE REQUESTED REPORT UNLESS THE COMPANY'S LIABILITY IS STRICTLY LIMITED. CUSTOMER AGREES, AS PART OF THE CONSIDERATION FOR THE ISSUANCE OF THE REPORT, THAT THE TOTAL AGGREGATE LIABILITY OF THE COMPANY AND ITS AGENTS, SUBSIDIARIES, AFFILIATES, EMPLOYEES AND SUBCONTRACTORS SHALL NOT IN ANY EVENT EXCEED THE COMPANY'S TOTAL FEE FOR THE REPORT. IN NO EVENT WILL THE COMPANY, ITS SUBSIDIARIES, AFFILIATES, EMPLOYEES, SUBCONTRACTORS OR AGENTS BE LIABLE FOR CONSEQUENTIAL, INCIDENTAL, DIRECT, INDIRECT, PUNITIVE, EXEMPLARY OR SPECIAL DAMAGES REGARDLESS OF WHETHER SUCH LIABILITY IS BASED ON BREACH OF CONTRACT, TORT, NEGLIGENCE OF THE COMPANY, STRICT LIABILITY, BREACH OF WARRANTIES, FAILURE OF ESSENTIAL PURPOSE, OR OTHERWISE.

This property profile is being provided as a general service to the community at large without the condition of the referral of title insurance business.