



**URA RESOLUTION 2020-003**

**APPROVING AMENDMENT 16 TO THE SHERWOOD URBAN RENEWAL PLAN,  
DATED AUGUST 29, 2000, TO REDUCE THE AREA BOUNDARY**

**WHEREAS**, the Urban Renewal Agency of the City of Sherwood ("Agency"), as the duly designated Urban Renewal Agency for the City of Sherwood, Oregon ("City"), is undertaking to carry out the Sherwood Urban Renewal Plan ("Plan"), which plan was approved by the City Council ("Council") on August 29, 2000 by Ordinance No. 2000-1098; and

**WHEREAS**, the Agency may amend the Plan from time to time as authorized by Section 700(C) of the Plan; and

**WHEREAS**, the Agency desires to reduce the boundary of the Plan area, such that the new boundary shall be as show in the Plan Amendment attached hereto as Exhibit and the revised legal description and maps attached hereto as Exhibit B; the list of tax lots being removed is attached hereto as Exhibit C; and

**WHEREAS**, the remaining boundary of the Plan is judged to be sufficient to provide for the tax increment revenues necessary to make debt service payments.

**NOW, THEREFORE, THE SHERWOOD URBAN RENEWAL AGENCY BOARD RESOLVES AS FOLLOWS:**

**Section 1.** The boundary of the Sherwood Urban Renewal Plan is hereby reduced, and shall be as shown in the Plan Amendment attached hereto as Exhibit A and the revised legal description and maps attached hereto as Exhibit B.

**Section 2.** The revised boundary will be transmitted by the Sherwood Urban Renewal Agency to the Washington County Assessor for their records.

**Section 3.** This Resolution shall be effective upon its approval and adoption.

**Duly passed by the Urban Renewal Agency Board this 6<sup>th</sup> of October, 2020.**

  
Keith Mays, Chair

Attest:

  
Sylvia Murphy, MMC, Agency Recorder

Figure 1. Sherwood Urban Renewal Area Boundary



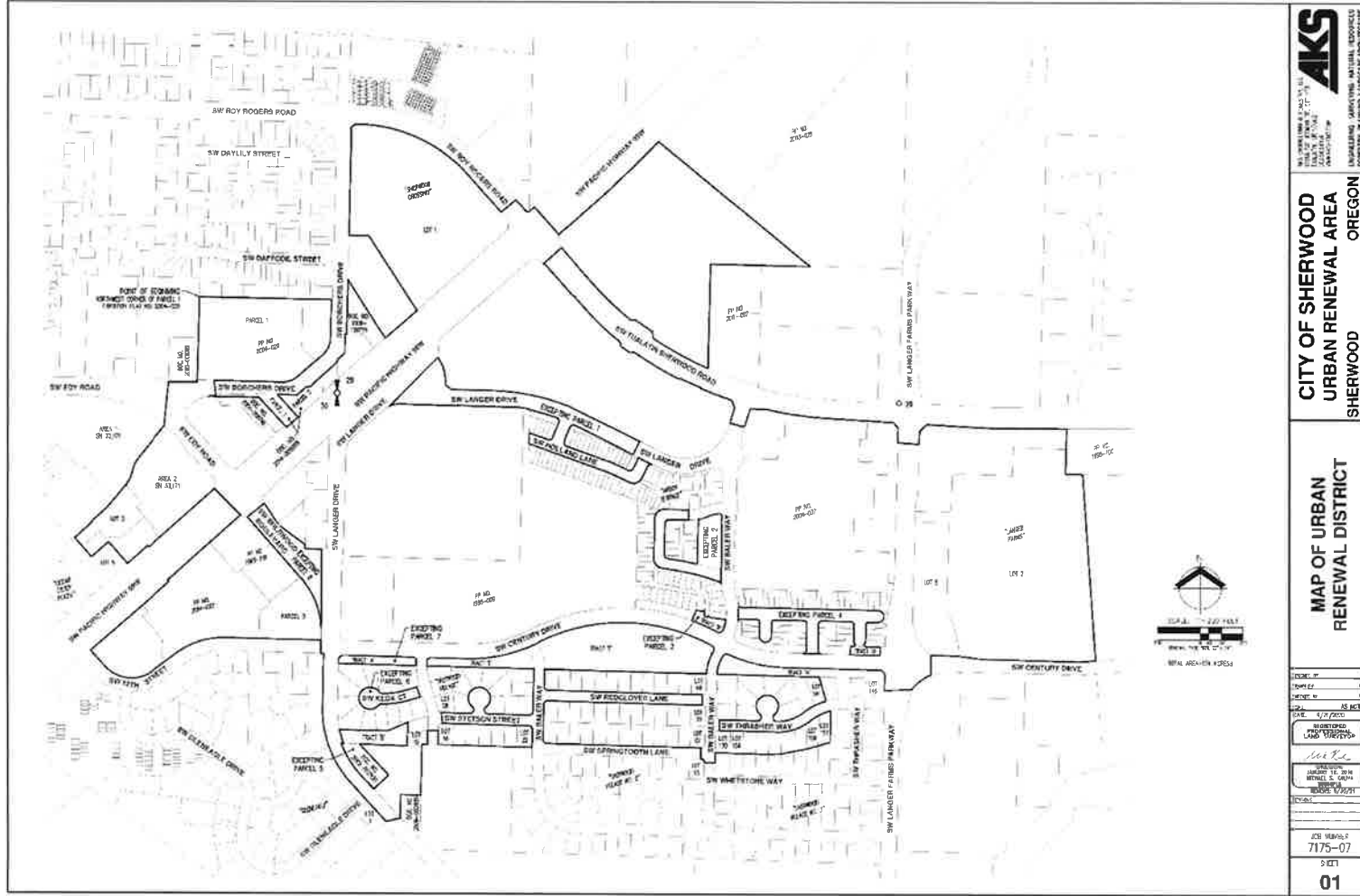

## EXHIBIT B

### Urban Renewal Area Sherwood Oregon

A tract of land and road rights-of-way located in the Northwest One-Quarter, the Southwest One-Quarter and the Southeast One-Quarter of Section 29, and the Northeast One-Quarter and the Southeast One-Quarter of Section 30, Township 2 South, Range 1 West, Willamette Meridian, City of Sherwood, Washington County, Oregon, and being more particularly described as follows:

Beginning at the northwest corner of Parcel 1 of Partition Plat No. 2004-029, Washington County Plat Records (Assessor's Map 2S.1.30AD);

1. Thence along the northerly line of said Partition Plat 2004-029, Easterly 620 feet, more or less, to the westerly right-of-way line of SW Borchers Drive (Assessor's Map 2S.1.30AD);
2. Thence along said westerly right-of-way line, and continuing along the northwesterly and northerly right-of-way line of said road, Southwesterly 830 feet, more or less, to a point that lies 80.3 feet, more or less, easterly of the southwest corner of said Parcel 1 (Assessor's Map 2S.1.30AD);
3. Thence leaving said northerly right-of-way line, Southerly 69 feet, more or less, to the intersection of the westerly line of Document Number 93-069715, Washington County Deed Records, and the southerly right-of-way line of SW Borchers Drive (Assessor's Map 2S.1.30DA);
4. Thence along said southerly right-of-way line, Westerly 33 feet, more or less, to the northwesterly corner of Right-of-Way Dedication Document Number 2003-174698, Washington County Deed Records, also being on the westerly extension of the northerly line of Document Number 2004-008746, Washington County Deed Records (Assessor's Map 2S.1.30DA);
5. Thence along said westerly extension and said northerly line, Easterly 236 feet, more or less, to the northeasterly line of said Deed (Assessor's Map 2S.1.30DA);
6. Thence along said northeasterly line, Southeasterly 192 feet, more or less, to the northwesterly right-of-way line of the SW Pacific Highway 99W (Assessor's Map 2S.1.30DA);
7. Thence along said northwesterly right-of-way line, Northeasterly 73 feet, more or less, more or less, to the southwesterly line of Parcel 2 of Document Number 2014-006999, Washington County Deed Records (Assessor's Map 2S.1.30DA);
8. Thence along said southwesterly line, Northwesterly 144 feet, more or less, to the southerly right-of-way line of SW Borchers Drive (Assessor's Map 2S.1.30DA);
9. Thence along said southerly right-of-way line, and continuing along the southeasterly and easterly right-of-way lines of said road, Northeasterly 756 feet, more or less, to the northeasterly line of Document Number 2009-108736, Washington County Deed Records (Assessor's Map 2S.1.29B);
10. Thence along said northeasterly line, Southeasterly 327 feet, more or less, to the northwesterly right-of-way line of the SW Pacific Highway 99W (Assessor's Map 2S.1.29B);

11. Thence along said northwesterly right-of-way line, Northeasterly 200 feet, more or less, to the southwesterly line of Lot 1 of the plat of "Sherwood Crossing", Washington County Plat Records (Assessor's Map 2S.1.29BC);
12. Thence along said southwesterly line, Northwesterly 510 feet, more or less, to the easterly right-of-way line of SW Borchers Drive (Assessor's Map 2S.1.29BC);
13. Thence along said easterly right-of-way line, Northerly 531 feet, more or less, to the southerly right-of-way line of SW Roy Rogers Road (Assessor's Map 2S.1.29BC);
14. Thence along said southerly right-of-way line, and continuing along the southwesterly right-of-way line, Southeasterly 832 feet, more or less, to a line that is parallel with and 83.2 feet, more or less, northwesterly of the northwesterly right-of-way line of SW Pacific Highway 99W (Assessor's Map 2S.1.29BC);
15. Thence along said parallel line, Northeasterly 91 feet, more or less, to the northeasterly right-of-way line of SW Roy Rogers Road (Assessor's Map 2S.1.29BC);
16. Thence along said northeasterly right-of-way line, Southeasterly 87 feet, more or less, to the northwesterly right-of-way line of SW Pacific Highway 99W (Assessor's Map 2S.1.29BC);
17. Thence along said northwesterly right-of-way line, Northeasterly 30 feet, more or less, to a line that is parallel with and 42.8 feet, more or less, northwesterly of said northeasterly right-of-way line of SW Roy Rogers Road (Assessor's Map 2S.1.29B);
18. Thence along said parallel line, Southeasterly 173 feet, more or less, to the southeasterly right-of-way line of the SW Pacific Highway 99W (Assessor's Map 2S.1.29B);
19. Thence along said southeasterly right-of-way line, Northeasterly 642 feet, more or less, to the southwesterly line of Partition Plat No. 2003-025, Washington County Plat Records (Assessor's Map 2S 1 29B);
20. Thence along said southwesterly line, Southeasterly 923 feet, more or less, to the southerly line of Parcel 1 of said Partition Plat and the easterly extension of the northerly line of Partition Plat No. 2001-002, Washington County Plat Records (Assessor's Map 2S.1.29B);
21. Thence along said easterly extension and said northerly line, Westerly 468 feet, more or less, to the westerly line of said Partition Plat (Assessor's Map 2S.1.29B);
22. Thence along said westerly line, Southerly 499 feet, more or less, to the northerly right-of-way line of SW Tualatin Sherwood Road (Assessor's Map 2S.1.29B);
23. Thence along said northerly right-of-way line, Northwesterly 921 feet, more or less, to a line that is parallel with and 54.0 feet, more or less, southeasterly of the southeasterly right-of-way line of SW Pacific Highway 99W (Assessor's Map 2S.1.29B);
24. Thence along said parallel line, Southwesterly 112 feet, more or less, to the southerly right-of-way line of SW Tualatin Sherwood Road (Assessor's Map 2S.1.29B);
25. Thence along said southerly right-of-way line, Southeasterly 1,173 feet, more or less, to the westerly right-of-way line of SW Baler Way (Assessor's Map 2S.1.29B);
26. Thence along said westerly right-of-way line, Southerly 113 feet, more or less, to a line that is parallel with and 106.0 feet, more or less, southerly of said southerly right-of-way line of SW Tualatin Sherwood Road (Assessor's Map 2S.1.29B);
27. Thence along said parallel line, Easterly 71 feet, more or less, to the easterly right-of-way line of SW Baler Way (Assessor's Map 2S.1.29CA);
28. Thence along said easterly right-of-way line, Northerly 90 feet, more or less, to the southerly right-of-way line of SW Tualatin Sherwood Road (Assessor's Map 2S.1.29CA);
29. Thence along said southerly right-of-way line, Easterly 709 feet, more or less, to the westerly right-of-way line of SW Langer Farms Parkway (Assessor's Map 2S.1.29CA);
30. Thence along said westerly right-of-way line, Southerly 105 feet, more or less, to a line that is parallel with and 94.0 feet, more or less, southerly of the southerly right-of-way line of SW Tualatin Sherwood Road (Assessor's Map 2S.1.29CA);

31. Thence along said parallel line, Easterly 100 feet, more or less, to the easterly right-of-way line of SW Langer Farms Parkway (Assessor's Map 2S.1.29DB);
32. Thence along said easterly right-of-way line, Northerly 107 feet, more or less, to the southerly right-of-way line of SW Tualatin Sherwood Road (Assessor's Map 2S.1.29DB);
33. Thence along said southerly right-of-way line, Easterly 656 feet, more or less, to the westerly line of Partition Plat No. 1995-100, Washington County Plat Records (Assessor's Map 2S.1.29DB);
34. Thence along said westerly line, Southerly 211 feet, more or less, to the southerly line of said Partition Plat (Assessor's Map 2S.1.29DB);
35. Thence along said southerly line, Easterly 85 feet, more or less, to the easterly line of Lot 2 of the plat of "Langer Farms", Washington County Plat Records (Assessor's Map 2S.1.29DB);
36. Thence along said easterly line, Southerly 881 feet, more or less, to the northerly right-of-way line of SW Century Drive (Assessor's Map 2S.1.29DB);
37. Thence along said northerly right-of-way line, Westerly 775 feet, more or less, to a point that lies 125.7 feet, more or less, westerly from the southeasterly corner of Lot 3 of said Plat (Assessor's Map 2S.1.29DB);
38. Thence leaving said northerly right-of-way line at right angles, Southerly 96 feet, more or less, to the southerly right-of-way line of SW Century Drive (Assessor's Map 2S.1.29DC);
39. Thence along said southerly right-of-way line, Southwesterly 116 feet, more or less, to the easterly right-of-way line of SW Langer Farms Parkway (Assessor's Map 2S.1.29DC);
40. Thence leaving said easterly right-of-way line, Westerly 126 feet, more or less, to the southeasterly corner of Lot 145 of the plat of "Sherwood Village No. 3", Washington County Plat Records, also being on the westerly right-of-way line of SW Langer Farms Parkway (Assessor's Map 2S.1.29CD);
41. Thence along said westerly right-of-way line, Northerly 109 feet, more or less, to the southerly right-of-way line of SW Century Drive (Assessor's Map 2S.1.29CA);
42. Thence along said southerly right-of-way line, Westerly 750 feet, more or less, to the easterly right-of-way line of SW Baler Way (Assessor's Map 2S.1.29CA);
43. Thence along said easterly right-of-way line, Southerly 119 feet, more or less, to the southerly line of Tract 'H' of said Plat (Assessor's Map 2S.1.29CA);
44. Thence along said southerly line, Easterly 480 feet, more or less, to the easterly line of Lot 141 of said Plat (Assessor's Map 2S.1.29CD);
45. Thence along said easterly line, Southerly 119 feet, more or less, to the northerly right-of-way line of SW Thrasher Way (Assessor's Map 2S.1.29CD);
46. Thence along said northerly right-of-way line, Westerly 256 feet, more or less, to the easterly right-of-way line of SW Grainery Place (Assessor's Map 2S.1.29CD);
47. Thence along said easterly, and the northerly and westerly right-of-way lines of SW Grainery Place, Westerly 342 feet, more or less, to the northerly line of SW Thrasher Way (Assessor's Map 2S.1.29CD);
48. Thence along said northerly right-of-way line, Westerly 175 feet, more or less, to the easterly right-of-way line of SW Baler Way (Assessor's Map 2S.1.29CD);
49. Thence along said easterly right-of-way line, Southerly 50 feet, more or less, to the southerly right-of-way line of SW Thrasher Way (Assessor's Map 2S.1.29CD);
50. Thence along said southerly right-of-way line, Easterly 546 feet, more or less, to the easterly line of Lot 157 of said Plat (Assessor's Map 2S.1.29CD);
51. Thence along said easterly line, Southerly 148 feet, more or less, to the southerly line of said Lot 157 (Assessor's Map 2S.1.29CD);

52. Thence along said southerly line, and continuing along the southerly line of Lots 158 through 164 of said Plat, and continuing along the southerly line of Lot 130 of the plat of "Sherwood Village No. 2", Washington County Plat Records, Westerly 546 feet, more or less, to the easterly right-of-way line of SW Baler Way (Assessor's Map 2S.1.29CD);
53. Thence along said easterly right-of-way line, Southerly 47 feet, more or less, to a line that is parallel with and 18.0 feet, more or less, southerly of the southerly right-of-way line of SW Springtooth Lane (Assessor's Map 2S.1.29CD);
54. Thence along said parallel line, Westerly 50 feet, more or less, to the southerly northeasterly corner of Lot 95 of said Plat, also being on the westerly right-of-way line of SW Baler Way (Assessor's Map 2S.1.29CD);
55. Thence along said westerly right-of-way line, Northwesterly 28 feet, more or less, to the northerly northeasterly corner of said Lot 95, also being on the southerly right-of-way line of SW Springtooth Lane (Assessor's Map 2S.1.29CD);
56. Thence leaving said southerly right-of-way line, Northerly 50 feet, more or less, to the southerly southwesterly corner of Lot 87 of said Plat, also being on the northerly right-of-way line of SW Springtooth Lane (Assessor's Map 2S.1.29CC);
57. Thence along said northerly right-of-way line, Westerly 755 feet, more or less, to the easterly right-of-way line of SW Baler Way (Assessor's Map 2S.1.29CC);
58. Thence along said easterly right-of-way line, Northerly 164 feet, more or less, to the southerly right-of-way line of SW Redclover Lane (Assessor's Map 2S.1.29CC);
59. Thence along said southerly right-of-way line, Easterly 755 feet, more or less, to the northerly northeasterly corner of Lot 70 of said Plat (Assessor's Map 2S.1.29CD);
60. Thence leaving said southerly right-of-way line, Northerly 50 feet, more or less, to the southerly southeasterly corner of Lot 69 of said Plat, also being on the northerly right-of-way line of SW Redclover Lane (Assessor's Map 2S.1.29CD);
61. Thence along said northerly right-of-way line, Westerly 755 feet, more or less, to the easterly right-of-way line of SW Baler Way (Assessor's Map 2S.1.29CC);
62. Thence along said easterly right-of-way line, Northerly 82 feet, more or less, to the southerly line of Tract 'F' of said Plat (Assessor's Map 2S.1.29CC);
63. Thence along said southerly line, Easterly 762 feet, more or less, to the westerly right-of-way line of W Baler Way (Assessor's Map 2S.1.29CD);
64. Thence along said westerly right-of-way line, Northerly 163 feet, more or less, to the southerly right-of-way line of SW Century Drive (Assessor's Map 2S.1.29CA);
65. Thence along said southerly right-of-way line, Westerly 1,426 feet, more or less, to the easterly right-of-way line of SW Trumpeter Drive (Assessor's Map 2S.1.29CC);
66. Thence along said easterly right-of-way line, Southerly 48 feet, more or less, to the southerly line of Tract 'E' of said Plat (Assessor's Map 2S.1.29CB);
67. Thence along said southerly line, Easterly 504 feet, more or less, to the westerly right-of-way line of SW Baler Way (Assessor's Map 2S.1.29CB);
68. Thence along said westerly right-of-way line, Southerly 203 feet, more or less, to the northerly right-of-way line of SW Stetson Street (Assessor's Map 2S.1.29CC);
69. Thence along said northerly right-of-way line, Westerly 221 feet, more or less, to the easterly right-of-way line of SW Wallace Place (Assessor's Map 2S.1.29CC);
70. Thence along said easterly, and the northerly and westerly right-of-way lines of SW Wallace Place, Westerly 346 feet, more or less, to the northerly right-of-way line of SW Stetson Street (Assessor's Map 2S.1.29CC);
71. Thence along said northerly right-of-way line, Westerly 134 feet, more or less, to the southerly southwesterly corner of Lot 58 of the plat "Sherwood Village", Washington County Plat Records (Assessor's Map 2S.1.29CC);

72. Thence leaving said northerly right-of-way line, Southerly 50 feet, more or less, to the northerly northwest corner of Lot 16 of said Plat, also being on the southerly right-of-way line of SW Stetson Street (Assessor's Map 2S.1.29CC);
73. Thence along said southerly right-of-way line, Easterly 441 feet, more or less, to the westerly right-of-way line of SW Baler Way (Assessor's Map 2S.1.29CC);
74. Thence along said westerly right-of-way line, Southerly 82 feet, more or less, to the southerly line of Lot 22 of said plat (Assessor's Map 2S.1.29CC);
75. Thence along said southerly line, and the westerly extension thereof, Westerly 442 feet, more or less, to the easterly right-of-way line of SW Trumpeter Drive (Assessor's Map 2S.1.29CC);
76. Thence along said easterly right-of-way line, Northerly 64 feet, more or less, to a line that is parallel with and 35.7 feet southerly, more or less, of the southerly right-of-way line of SW Stetson Street (Assessor's Map 2S.1.29CC);
77. Thence along said parallel line, Westerly 50 feet, more or less, to the northeasterly corner of Lot 15 of said Plat, also being on the westerly right-of-way line of SW Trumpeter Drive (Assessor's Map 2S.1.29CC);
78. Thence along said westerly right-of-way line, Southerly 64 feet, more or less, to the easterly southerly line of said Lot 15 (Assessor's Map 2S.1.29CC);
79. Thence along said easterly southerly line, Westerly 25 feet, more or less, to the southerly easterly line of said Lot 15 (Assessor's Map 2S.1.29CC);
80. Thence along said southerly easterly line, and the southerly extension thereof, Southerly 239 feet, more or less, to the northerly line of Document Number 2009-002859, Washington County Deed Records (Assessor's Map 2S.1.29CC);
81. Thence along said northerly line, Westerly 94 feet, more or less, to the westerly line of said Deed (Assessor's Map 2S.1.29CC);
82. Thence along said westerly line, Southerly 108 feet, more or less, to the northeasterly right-of-way line of SW Sherwood Boulevard (Assessor's Map 2S.1.29CC);
83. Thence leaving said northeasterly right-of-way line, Westerly 69 feet, more or less, to the most easterly corner of Lot 1 of the plat of "Gleneagle", Washington County Plat Records, also being on the southwesterly right-of-way line of SW Sherwood Boulevard (Assessor's Map 2S.1.29CC);
84. Thence along said southwesterly right-of-way line, and continuing along the westerly right-of-way line of said road, Northerly 965 feet, more or less, to the southerly right-of-way line of SW 12th Street (Assessor's Map 2S.1.30DA);
85. Thence along said southerly right-of-way line, Westerly 14 feet, more or less, to the westerly right-of-way line of the SW Langer Drive (Assessor's Map 2S.1.30DA);
86. Thence along said westerly right-of-way line, Northerly 63 feet, more or less, to the southeasterly corner of Parcel 3 of Partition Plat No. 2014-032, Washington County Plat Records, also being on the northerly right-of-way line of SW 12th Street (Assessor's Map 2S.1.30DA);
87. Thence along said northerly right-of-way line, Westerly 1,192 feet, more or less, to the southeasterly right-of-way line of SW Pacific Highway 99W (Assessor's Map 2S.1.30DA);
88. Thence along said southeasterly right-of-way line, Northeasterly 958 feet, more or less, to the southwesterly right-of-way line of SW Sherwood Boulevard (Assessor's Map 2S.1.30DA);
89. Thence leaving said southeasterly right-of-way line, Northwesterly 174 feet, more or less, to the intersection of said southwesterly right-of-way line and the northwesterly right-of-way line of SW Pacific Highway 99W (Assessor's Map 2S.1.30DA);

90. Thence along said northwesterly right-of-way line, Southwesterly 552 feet, more or less, to the northeasterly line of Lot 5 of the plat of "Cedar Creek Plaza", Washington County Plat Records (Assessor's Map 2S.1.30DA);
91. Thence along said northeasterly line, Northwesterly 362 feet, more or less, to the northwesterly line of Lot 3 of said Plat (Assessor's Map 2S.1.30DA);
92. Thence along said northwesterly line, Northeasterly 344, more or less, to the northwesterly line of Area 2 of Survey Number 33,171, Washington County Survey Records (Assessor's Map 2S.1.30DA);
93. Thence along said northwesterly line of Area 2, Northeasterly 338 feet, more or less, to the southwesterly right-of-way line of SW Edy Road (Assessor's Map 2S.1.30DA);
94. Thence leaving said southwesterly right-of-way line, Northerly 207 feet, more or less, to the southwesterly corner of Document Number 2000-009092, Washington County Deed Records, also being on the northerly right-of-way line of SW Borchers Drive (Assessor's Map 2S.1.30AD);
95. Thence along said northerly right-of-way line, Easterly 135 feet, more or less, to the easterly line of said Deed, also being on the southerly extension of the westerly line of said Parcel 1 of Partition Plat 2004-029 (Assessor's Map 2S.1.30AD);
96. Thence along said southerly extension and said westerly line, Northerly 410 feet, more or less, to the Point of Beginning (Assessor's Map 2S.1.30AD).

**Excepting therefrom the following Parcels:**

**Excepting Parcel 1:**

The entirety of right-of-way of SW Holland Lane and that portion of right-of-way of SW Langer Drive that lies easterly of the southeasterly right-of-way line of SW Pacific Highway 99W and lies westerly of the northerly extension of the westerly line of Lot 20 of the plat of "Arbor Terrace", Washington County Plat Records (Assessor's Map 2S.1.29B).

**Excepting Parcel 2:**

The entirety of Tract 'B' of the plat of "Arbor Terrace", Washington County Plat Records, the entirety of right-of-way of SW Bronner Lane, the entirety of right-of-way of SW Silo Terrace, and that portion of right-of-way of SW Windrow Lane that lies westerly of the southerly extension of the westerly line of Lot 55 and said Plat (Assessor's Map 2S.1.29CA).

**Excepting Parcel 3:**

The entirety of Tract 'R' of the plat of "Arbor Terrace", Washington County Plat Records (Assessor's Map 2S.1.29CA).

**Excepting Parcel 4:**

The entirety of Tract 'O' of the plat of "Arbor Terrace", Washington County Plat Records, the entirety of right-of-way of SW Harvester Lane, the entirety of the right-of-way of SW Massey Terrace, the entirety of right-of-way of SW Ferguson Terrace, and the entirety of the right-of-way of SW Fallon Terrace (Assessor's Map 2S.1.29CA).

**Excepting Parcel 5:**

The entirety of Tract 'B' of the plat of "Sherwood Village", Washington County Plat Records, and that tract of land described in Document Number 2015-080850, Washington County Deed Records (Assessor's Map 2S.1.29CC).



**Excepting Parcel 6:**

The entirety of the right-of-way of SW Keda Court (Assessor's Map 2S.1.29CC).

**Excepting Parcel 7:**

The entirety of Tract 'A' of the plat of "Sherwood Village", Washington County Plat Records (Assessor's Map 2S.1.29CC).

**Excepting Parcel 8:**

That portion of right-of-way of SW Sherwood Boulevard that lies easterly of the southeasterly right-of-way line of SW Pacific Highway 99W and westerly of the westerly right-of-way line of SW Langer Drive (Assessor's Map 2S.1.30DA).

The above described tract of land contains 174 acres, more or less.

9/21/2020



*Michael S. Kalina*



RENEWS: 6/30/21

AKS DRAWING FILE: 7175-0248.DWG | LAYOUT: 01

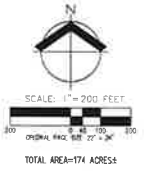
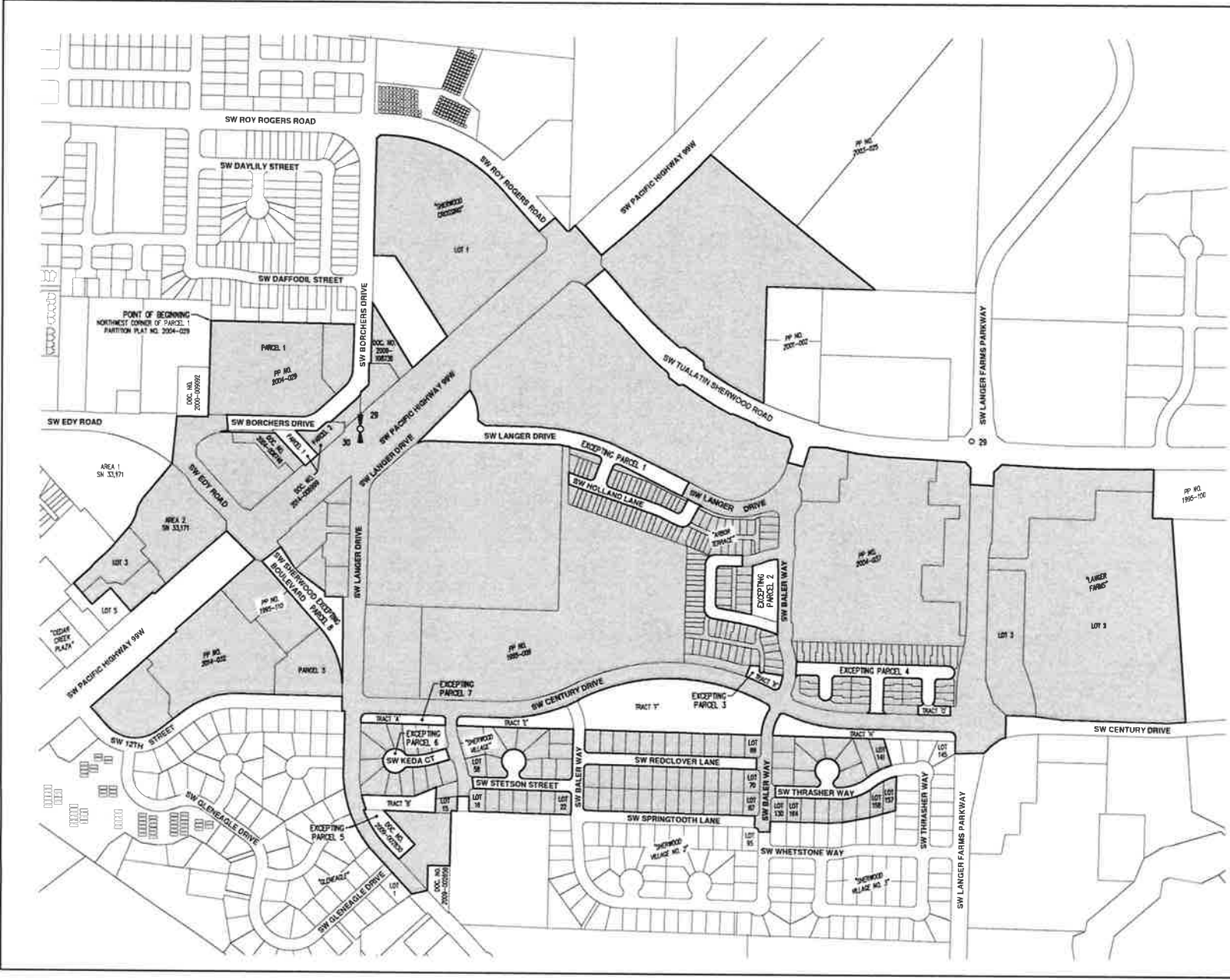

TOTAL AREA=174 ACRES±



**CITY OF SHERWOOD**  
**URBAN RENEWAL AREA**  
**SHERWOOD**  
 WASHINGTON COUNTY  
**OREGON**

**MAP OF URBAN**  
**RENEWAL DISTRICT**

DESIGNED BY	DATE
DRAWN BY	9/27/2020
CHECKED BY	REGISTERED PROFESSIONAL LAND SURVEYOR
TITLE	AS NOTED
 MICHAEL S. SALINA LICENSE # 474721	
JOB NUMBER	7175-07
SHEET	01

DATE PLOTTED: 10/26/2020 10:58:33 AM. PLOT FILE: 7175-07.dwg

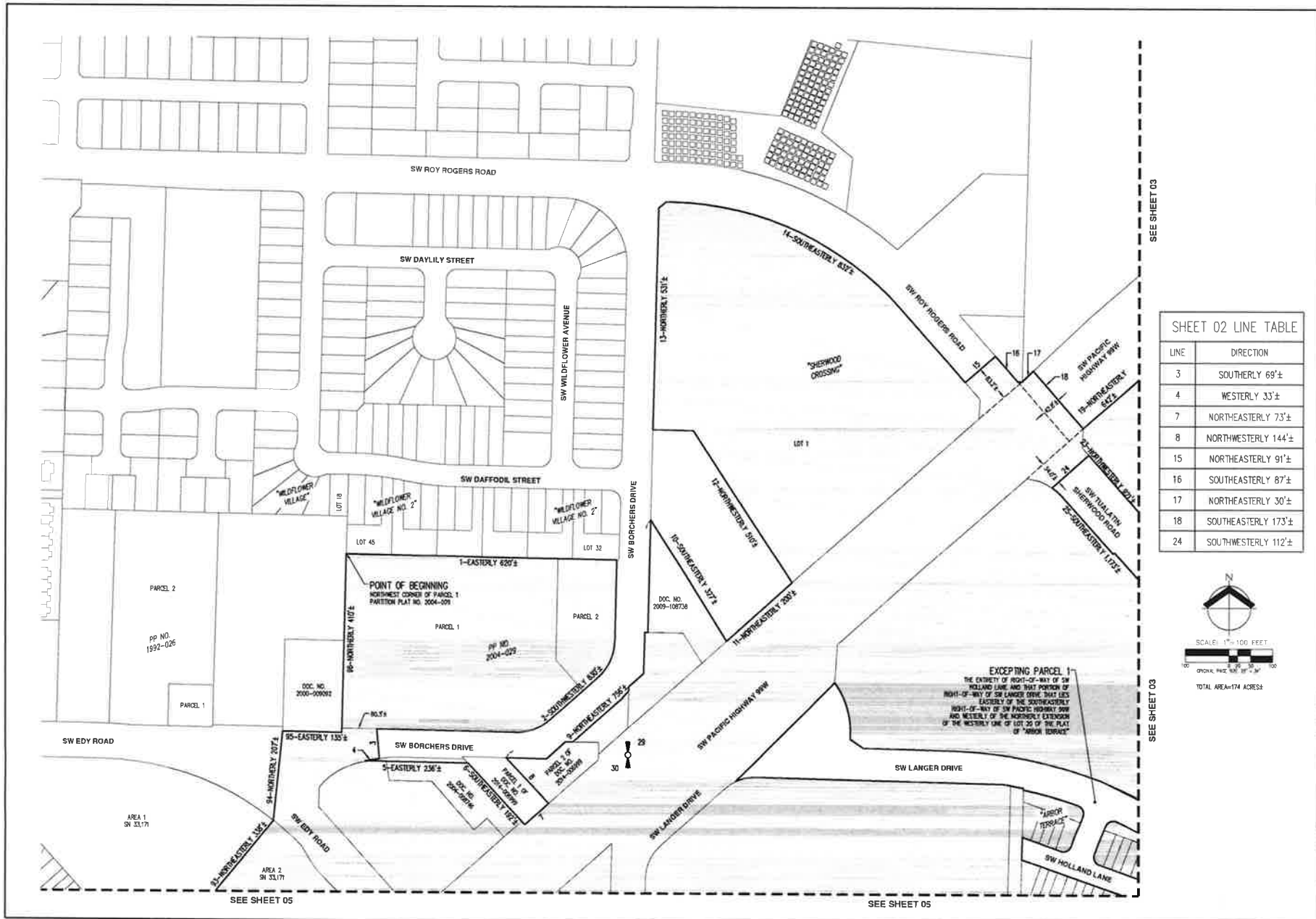

SHEET 02 LINE TABLE

LINE	DIRECTION
3	SOUTHERLY 69'±
4	WESTERLY 33'±
7	NORTHEASTERLY 73'±
8	NORTHWESTERLY 144'±
15	NORTHEASTERLY 91'±
16	SOUTHEASTERLY 87'±
17	NORTHEASTERLY 30'±
18	SOUTHEASTERLY 173'±
24	SOUTHWESTERLY 112'±

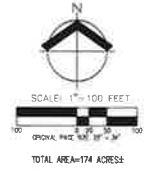

EXCEPTING PARCEL 1  
 THE EXTENT OF RIGHT-OF-WAY OF SW HOLLAND LANE AND THAT PORTION OF RIGHT-OF-WAY OF SW LANGER DRIVE THAT LIES EASTERLY OF THE CENTERLINE RIGHT-OF-WAY OF SW PACIFIC HIGHWAY 99W AND WESTERLY OF THE NORTHERLY EXTENSION OF THE WESTERLY LINE OF LOT 20 OF THE PLAT OF "ARBOR TERRACE"



AKS  
 ARCHITECTURAL & ENGINEERING, LLC  
 1000 SW HANNAH BLVD, SUITE 100  
 TUALUMIN, OR 97058  
 WWW.AKS-INC.COM

**CITY OF SHERWOOD  
 URBAN RENEWAL AREA  
 SHERWOOD  
 OREGON**

**MAP OF URBAN  
 RENEWAL DISTRICT**

SHEET  
**02**

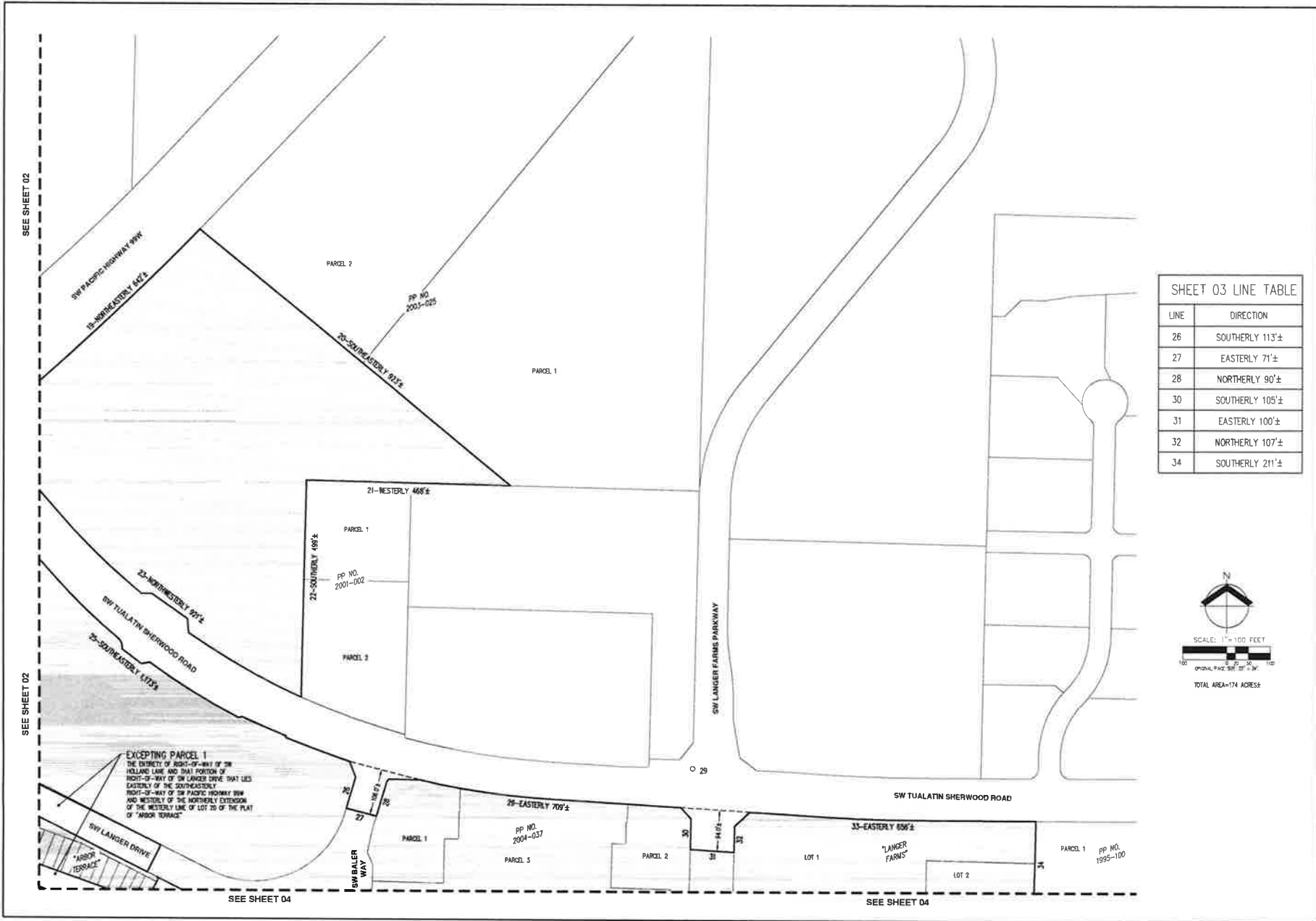

SHEET 03 LINE TABLE

LINE	DIRECTION
26	SOUTHERLY 113'±
27	EASTERLY 71'±
28	NORTHERLY 90'±
30	SOUTHERLY 105'±
31	EASTERLY 100'±
32	NORTHERLY 107'±
34	SOUTHERLY 211'±

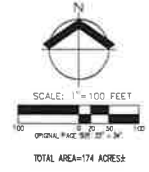

**CITY OF SHERWOOD**  
**URBAN RENEWAL AREA**  
**SHERWOOD**  
**RENEWAL DISTRICT**  
**OREGON**

**MAP OF URBAN**  
**RENEWAL DISTRICT**

DESIGNED BY: CC  
 PLANNED BY: MC  
 CHECKED BY: MC  
 SCALE: AS SHOWN  
 DATE: 1/17/2016  
 REGISTERED PROFESSIONAL LAND SURVEYOR  
 MICHAEL S. CALAM  
 LICENSE NO. 175571  
 JOB NUMBER: 7175-07  
 SHEET: 03



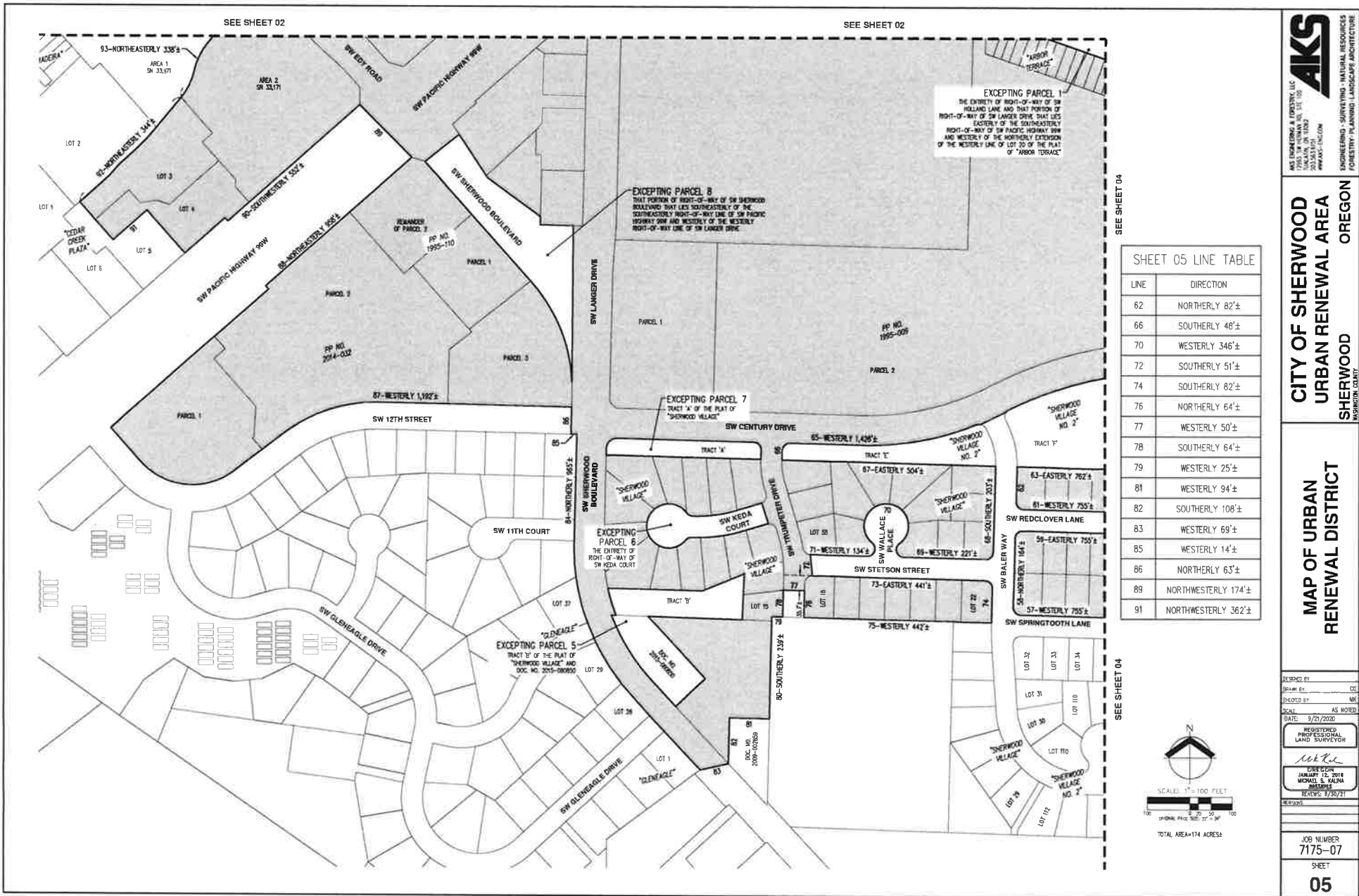

EXCEPTING PARCEL 1  
THE ENTIRETY OF RIGHT-OF-WAY OF SW HOLLAND LANE AND THAT PORTION OF RIGHT-OF-WAY OF SW LANGER DRIVE THAT LIES EASTERNLY OF THE SOUTHWESTERLY RIGHT-OF-WAY OF SW PACIFIC HIGHWAY SW AND WESTERLY OF THE NORTHERLY EXTENSION OF THE WESTERLY LINE OF LOT 20 OF THE PLAT OF THE WESTERLY LINE OF "ARBOR TERRACE"

EXCEPTING PARCEL 8  
THAT PORTION OF RIGHT-OF-WAY OF SW SHERWOOD BOULEVARD THAT LIES SOUTHEASTERLY OF THE SOUTHWESTERLY RIGHT-OF-WAY LINE OF SW PACIFIC HIGHWAY SW AND WESTERLY OF THE WESTERLY RIGHT-OF-WAY LINE OF SW LANGER DRIVE

EXCEPTING PARCEL 7  
TRACT 'A' OF THE PLAT OF "SHERWOOD VILLAGE"

EXCEPTING PARCEL 6  
THE ENTIRETY OF RIGHT-OF-WAY OF SW KEDA COURT

EXCEPTING PARCEL 5  
TRACT 'B' OF THE PLAT OF "SHERWOOD VILLAGE" AND DOC. NO. 2013-00000

SHEET 05 LINE TABLE

LINE	DIRECTION
62	NORTHERLY 82'±
66	SOUTHERLY 48'±
70	WESTERLY 346'±
72	SOUTHERLY 51'±
74	SOUTHERLY 82'±
76	NORTHERLY 64'±
77	WESTERLY 50'±
78	SOUTHERLY 64'±
79	WESTERLY 25'±
81	WESTERLY 94'±
82	SOUTHERLY 108'±
83	WESTERLY 69'±
85	WESTERLY 14'±
86	NORTHERLY 63'±
89	NORTHWESTERLY 174'±
91	NORTHWESTERLY 362'±



SCALE: 1" = 100 FEET  
ORIGINAL FILE SIZE: 27' x 36'



CITY OF SHERWOOD  
URBAN RENEWAL AREA  
SHERWOOD  
SHERWOOD COUNTY, OREGON

MAP OF URBAN  
RENEWAL DISTRICT

DRAWN BY: \_\_\_\_\_  
CHECKED BY: \_\_\_\_\_  
DATE: 9/21/2020  
REVISIONS:  
PROFESSIONAL  
LAND SURVEYOR  
*Michael S. Kalna*  
MICHAEL S. KALNA  
REGISTERED  
REVISION: 1/28/21

JOB NUMBER  
7175-07  
SHEET  
05

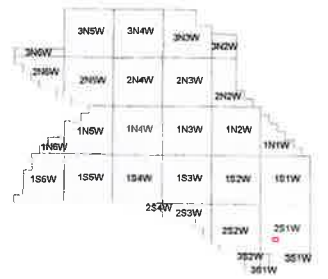
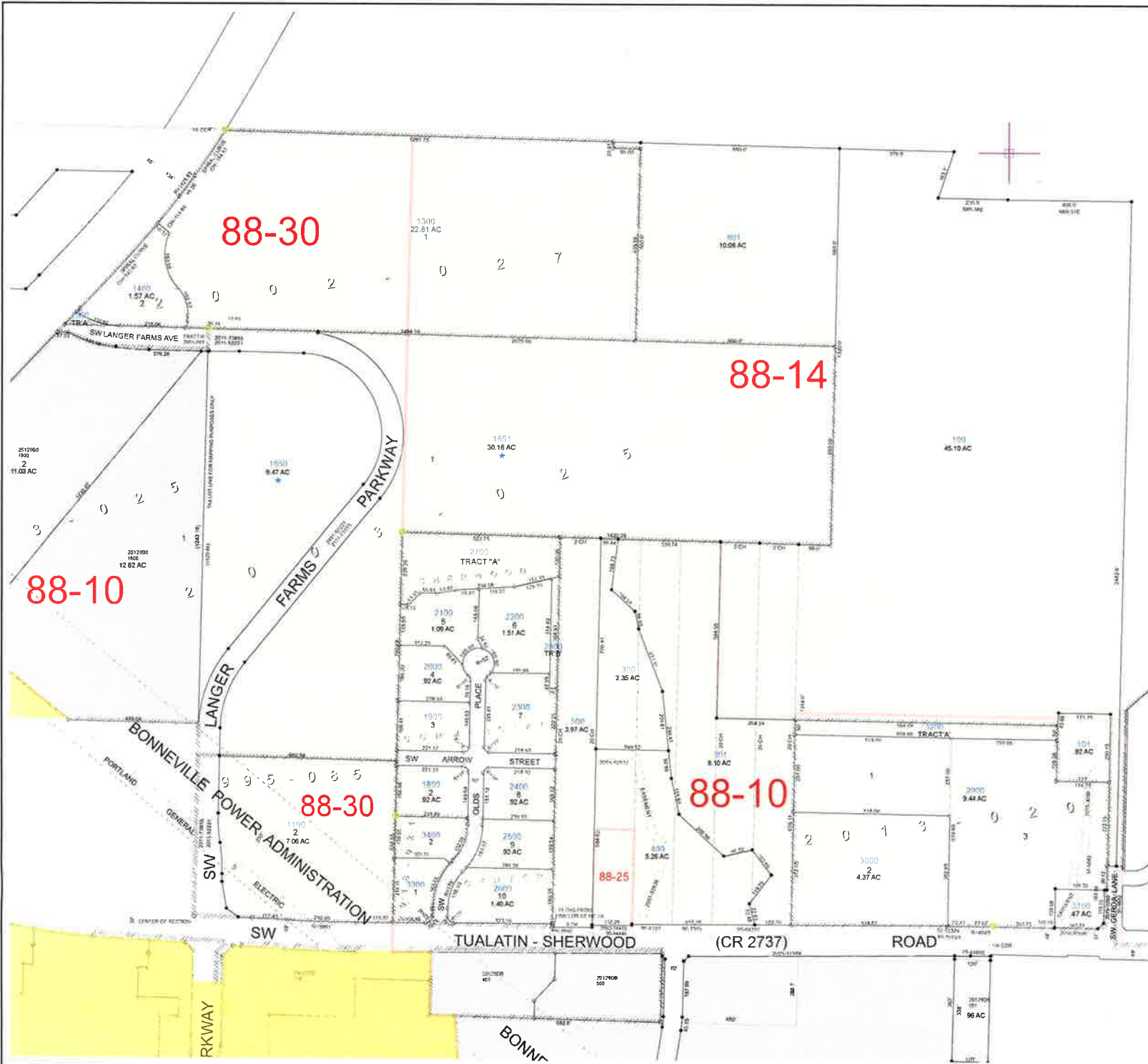

WASHINGTON COUNTY OREGON  
NE 1/4 SECTION 29 T2S R1W W.M.  
SCALE 1"= 200'

36	31	32	33	34	35	36	31
1	6	5	4	3	2	1	6
12	7	8	9	10	11	12	7
13	18	17	16	15	14	13	18
24	19	20	21	22	23	24	19
25	30	29	28	27	26	25	30
36	31	32	33	34	35	36	31
1	6	5	4	3	2	1	6

FOR ADDITIONAL MAPS VISIT OUR WEBSITE AT  
[www.co.washington.or.us](http://www.co.washington.or.us)

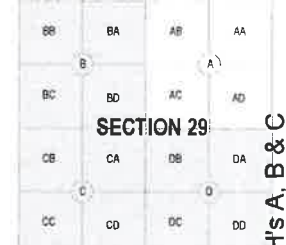

Cancelled Taxlots For: 2S129A  
401, 103, 200, 900, 1000, 800, 1200, 600, 700, 102, 1600, 1700.



PLOT DATE: 6/4/2018  
REVISION: 5  
FOR ASSESSMENT PURPOSES  
ONLY - DO NOT RELY ON  
FOR OTHER USE

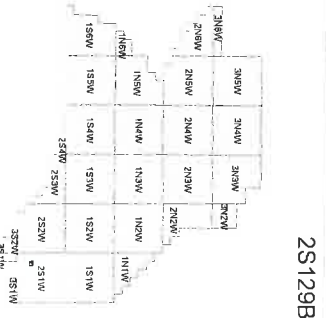
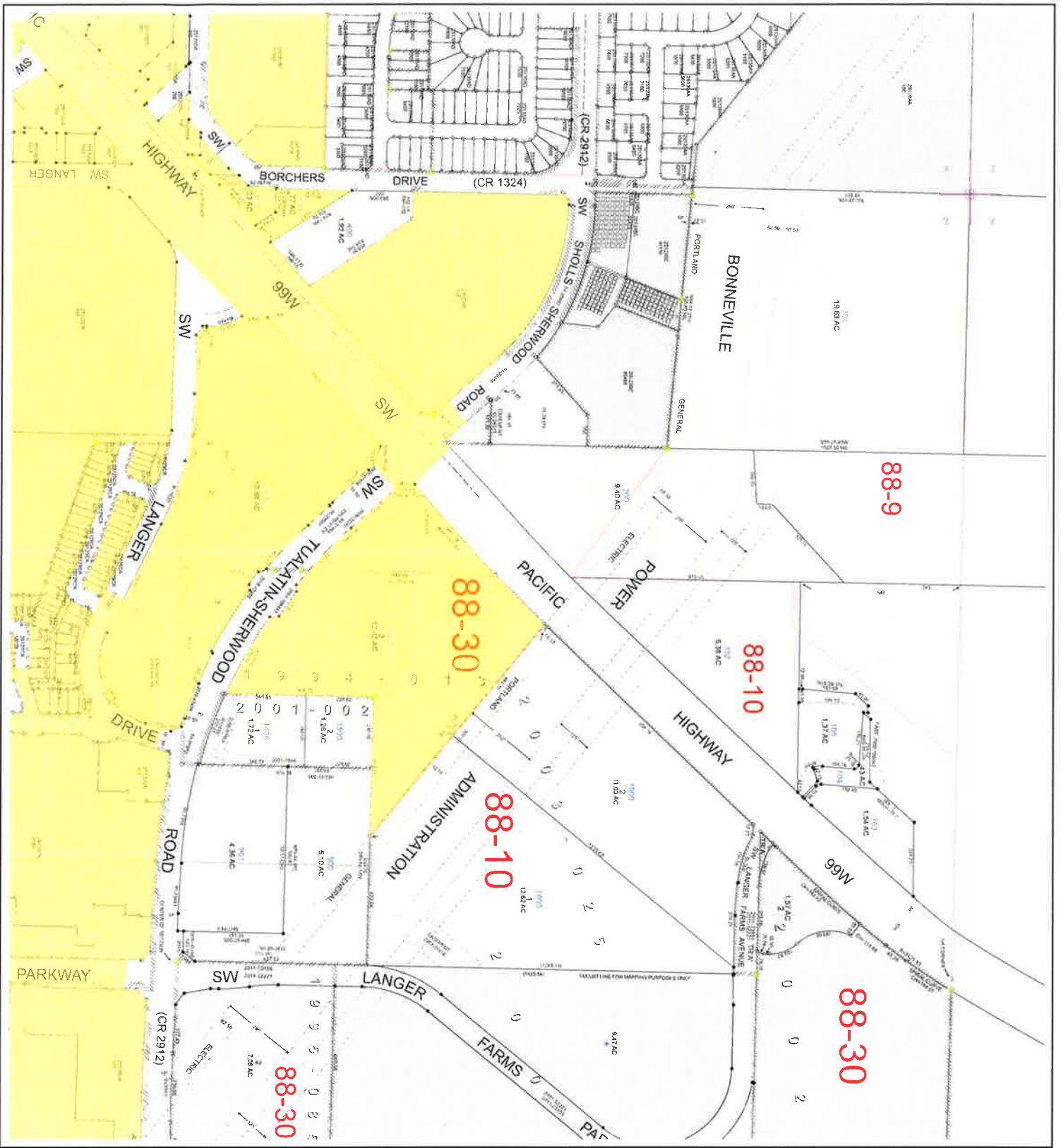

WASHINGTON COUNTY OREGON  
 NW 1/4 SECTION 29 T2S R1W W.M.  
 SCALE 1" = 200'

96	31	32	33	34	35	36	31
1	6	5	4	3	2	1	6
12	7	8	9	10	11	12	7
13	16	17	16	15	14	13	18
22	19	20	21	22	23	24	19
25	30	29	28	27	26	25	30
36	31	32	33	34	35	36	31
1	6	5	4	3	2	1	6

FOR ADDITIONAL MAPS VISIT OUR WEBSITE AT  
[www.co.washington.or.us](http://www.co.washington.or.us)

BB	BA	AB	AA
B	B	A	A
BC	BD	AC	AD
C	C	A	A
CB	CA	DB	DA
C	C	D	D
CC	CD	DC	DD

SECTION 29

Cancelled Taxlots For: 2S129B  
 101 600 3200 100 600 300 1000 1300 700 1600 1000 C 1 1700

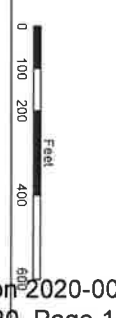

PLAT DATE: 2/15/2019  
 FOR ASSESSMENT PURPOSES  
 ONLY - DO NOT RELY ON  
 FOR OTHER USE

Map not to be used for any other purpose without the express written consent of Washington County Assessor's Office. This map is for informational purposes only. The Assessor's Office is not responsible for any errors or omissions on this map.

SHERWOOD  
 2S129B



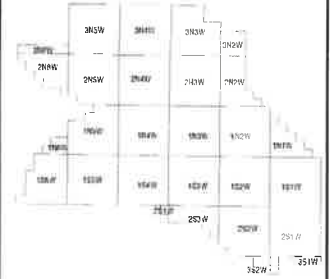
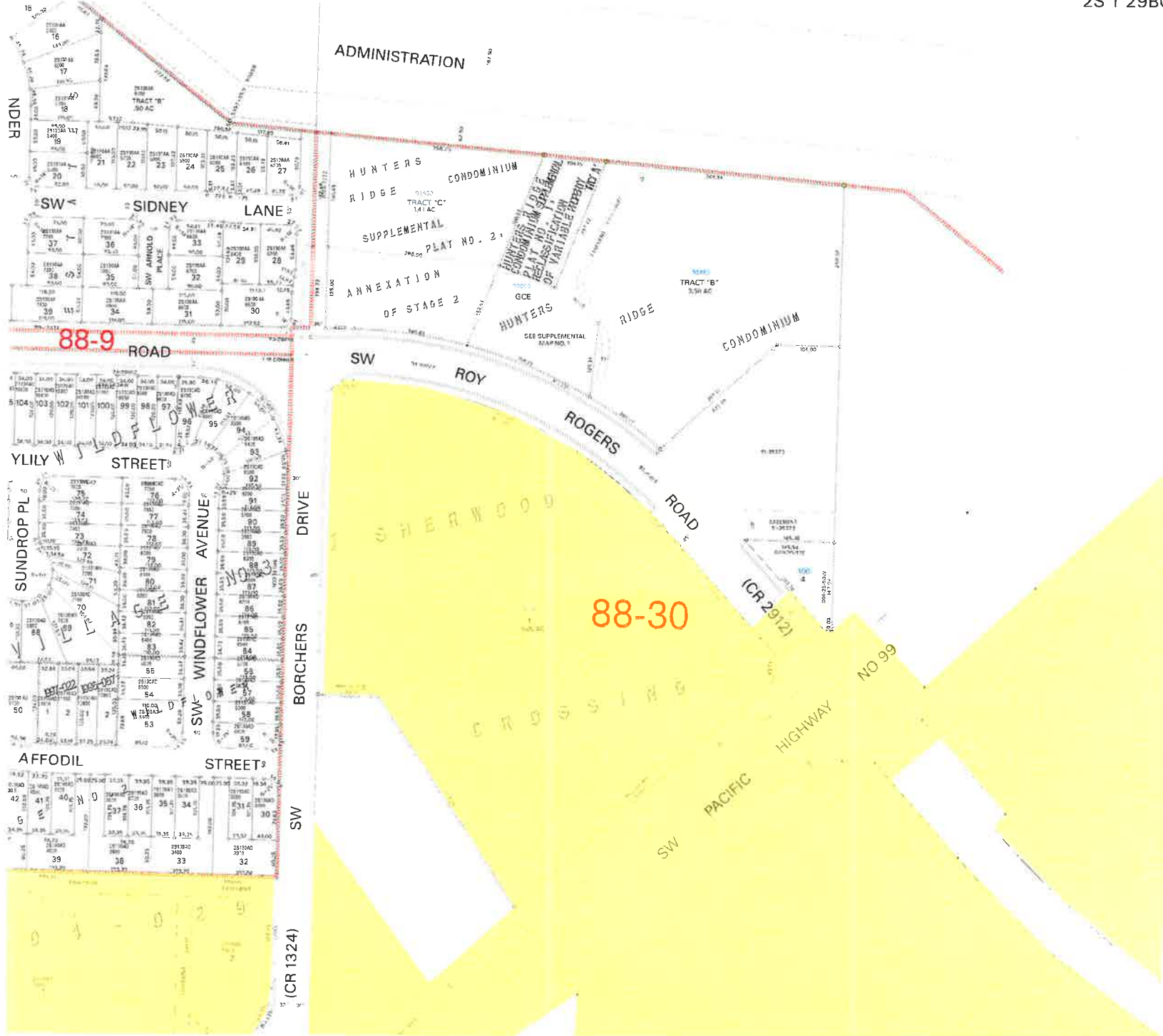

WASHINGTON COUNTY OREGON  
 SW 1/4 NW 1/4 SECTION 29 T2S R1W W.M.  
 SCALE 1" = 100'

36	31	32	33	34	35	36	31
1	6	5	4	3	2	1	6
12	7	8	9	10	11	12	7
13	18	17	16	15	14	13	18
24	19	20	21	22	23	24	19
25	30	29	28	27	26	25	30
36	31	32	33	34	35	36	31
1	6	5	4	3	2	1	6

FOR ADDITIONAL MAPS VISIT OUR WEBSITE AT  
[www.co.washington.or.us](http://www.co.washington.or.us)

BB	BA	AB	AA
B			A
BC	BD	AC	AD
CB	CA	DB	DA
C			D
CC	CD	DC	DD

SECTION 29  
 EXH'S A, B & C

Cancelled Taxlots For: 2S129BC  
 300,201,80450,200,100-A1



PLOT DATE: August 14, 2023  
 FOR ASSESSMENT PURPOSES ONLY - DO NOT RELY ON FOR OTHER USE

Map areas delineated by color or line including to lines, boundaries, lot references, area and may not indicate the most current property boundaries. Please consult the appropriate map for the most current information.

2020-003, EXH'S A, B & C  
 Page 16 of 38  
 October 2023

2S 1 29CA

2S 1 29CA

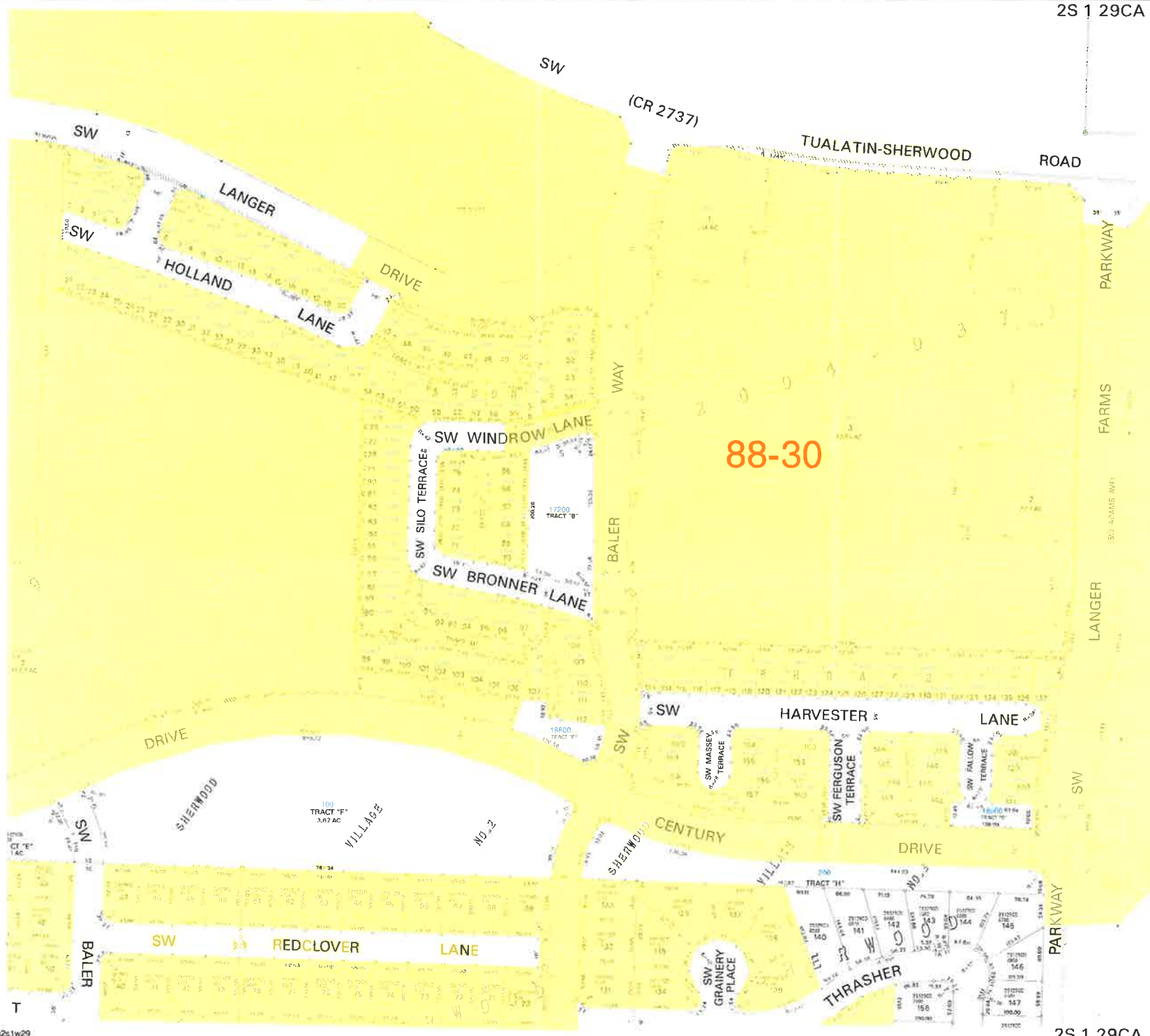

WASHINGTON COUNTY OREGON  
 NE1/4 SW1/4 SECTION 29 T2S R1W W.M.  
 SCALE 1" = 100'

38	31	32	33	34	35	36	31
1	6	5	4	3	2	1	6
12	7	8	9	10	11	12	7
13	18	17	16	15	14	13	18
24	19	20	21	22	23	24	19
25	30	29	28	27	26	25	30
36	31	32	33	34	35	36	31
1	6	5	4	3	2	1	6

FOR ADDITIONAL MAPS VISIT OUR WEBSITE AT  
[www.co.washington.or.us](http://www.co.washington.or.us)

BB	BA	AB	AA
B			A
BC	BD	AC	AD
CB	CA	DB	DA
C			D
CC	CD	DC	DD

SECTION 29  
 EXHIBIT A, B & C

Cancelled Taxlots For: 2S129CA  
 300,700,400,500,509.



PLOT DATE: September 14, 2020  
 FOR ASSESSMENT PURPOSES ONLY - DO NOT RELY ON THIS MAP FOR OTHER USE

*Map areas delineated by either red or blue lines are for reference only and may not indicate the most current property boundaries. Please consult the appropriate maps for the most current information.*

2020-003, EXHIBIT A, B & C  
 Page 17 of 38

2S 1 29CA

SHERWOOD  
2S 1 29CA

2S 1 29CB

2S 1 29CB

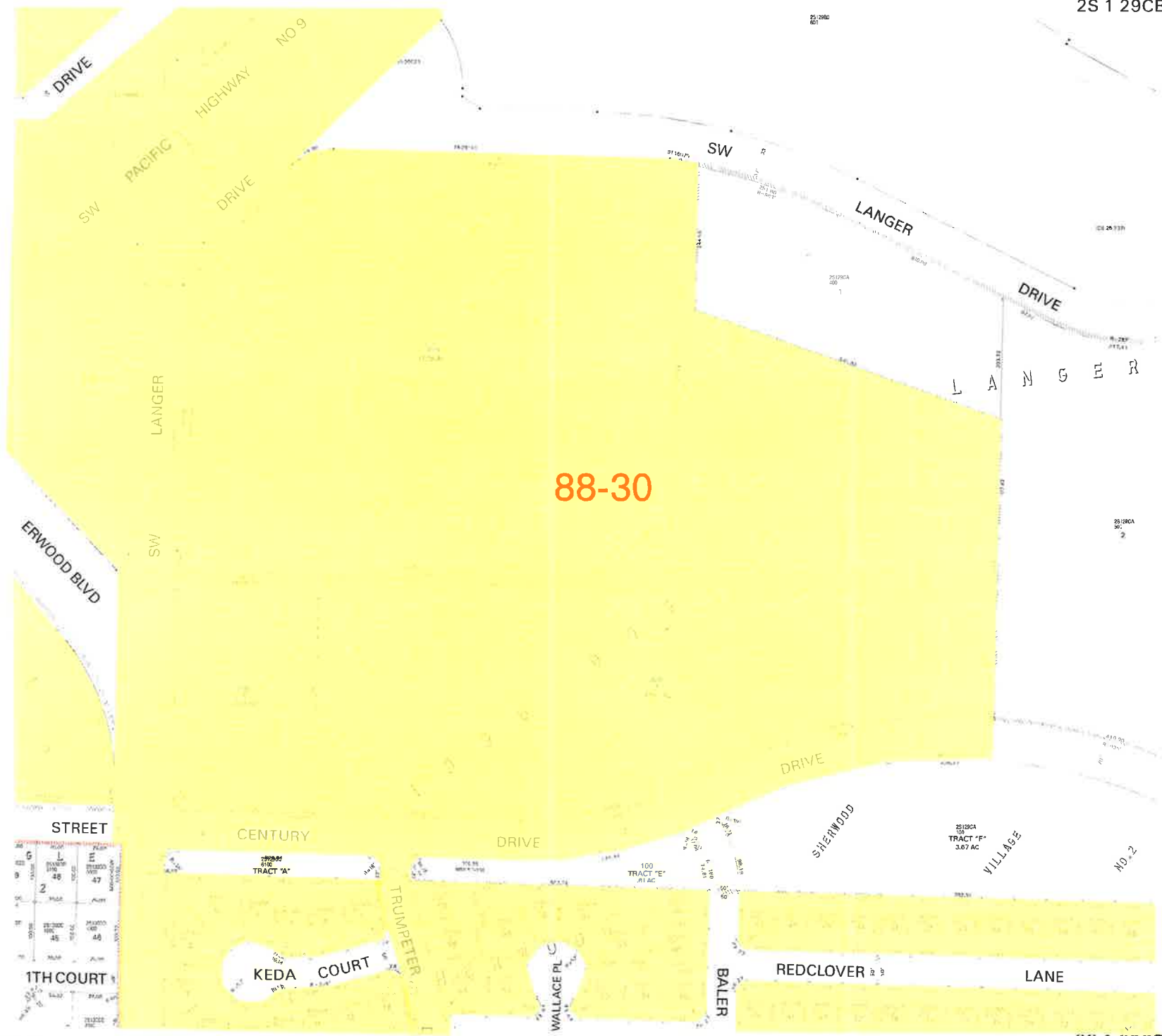

88-30



WASHINGTON COUNTY OREGON  
 NW1/4 SW1/4 SECTION 29 T2S R1W W.M.  
 SCALE 1" = 100'

36	31	32	33	34	35	36	31
1	6	5	4	3	2	1	6
12	7	8	9	10	11	12	7
13	16	17	16	15	14	13	16
24	19	20	21	22	23	24	19
25	30	29	28	27	26	25	30
36	31	32	33	34	35	36	31
1	6	5	4	3	2	1	6

FOR ADDITIONAL MAPS VISIT OUR WEBSITE AT  
[www.co.washington.or.us](http://www.co.washington.or.us)

BB	BA	AB	AA
B		A	
BC	BD	AC	AD
CB	CA	DB	DA
C		D	
CC	CD	DC	DD

SECTION 29  
 EXH'S A, B & C



PLOT DATE: January 26, 2020  
 FOR ASSESSMENT PURPOSES ONLY - DO NOT RELY ON FOR OTHER USE

This map was prepared by other than the assessor and is provided for information only and may not indicate the most current property boundaries. Please consult the appropriate map for the most exact information.

URA Resolution 2020-003, EXH'S A, B & C  
 October 6, 2020, Page 18 of 38

SHERWOOD  
 2S 1 29CB

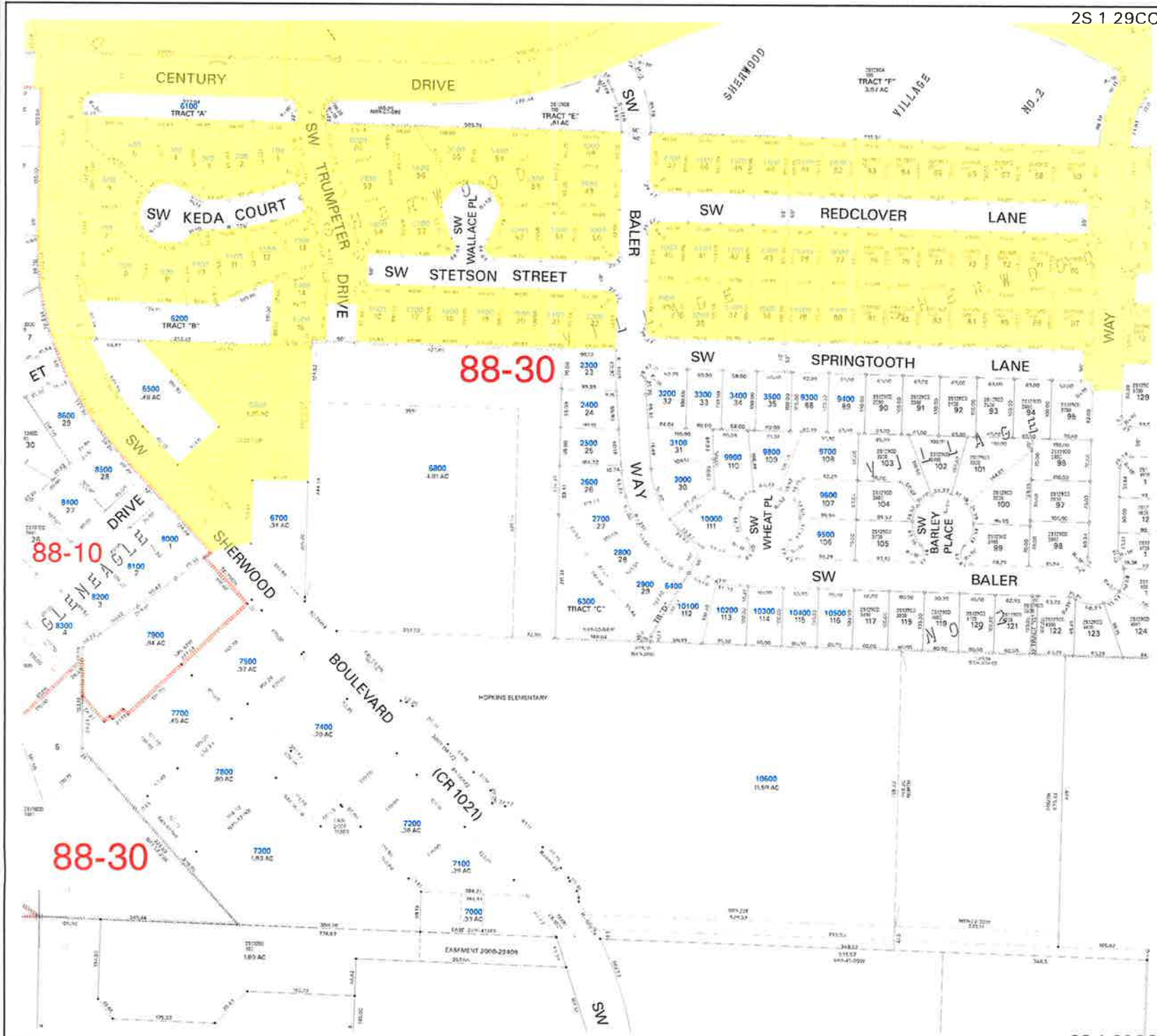

WASHINGTON COUNTY OREGON  
 SW1/4 SW1/4 SECTION 29 T2S R1W W.M.  
 SCALE 1" = 100'

35	31	32	33	34	35	36	31
1	6	5	4	3	2	1	6
12	7	8	9	10	11	12	7
13	18	17	16	15	14	13	18
24	19	20	21	22	23	24	19
25	30	29	28	27	26	25	30
36	31	32	33	34	35	36	31
1	6	5	4	3	2	1	6

FOR ADDITIONAL MAPS VISIT OUR WEBSITE AT  
[www.co.washington.or.us](http://www.co.washington.or.us)

BB	BA	AB	AA
B	B	A	A
BC	BD	AC	AD
C	C	D	D
CB	CA	DB	DA
CC	CD	DC	DD

SECTION 29

Cancelled Taxlots For: 2S123CC  
 6900, 7600,

PLOT DATE: August 02, 2026  
**FOR ASSESSMENT PURPOSES ONLY - DO NOT RELY ON FOR OTHER USE**  
 URA Resolution 2020-003, EXH's A, B & C  
 October 6, 2020, Page 19 of 38

2S 1 29CD

2S 1 29CD

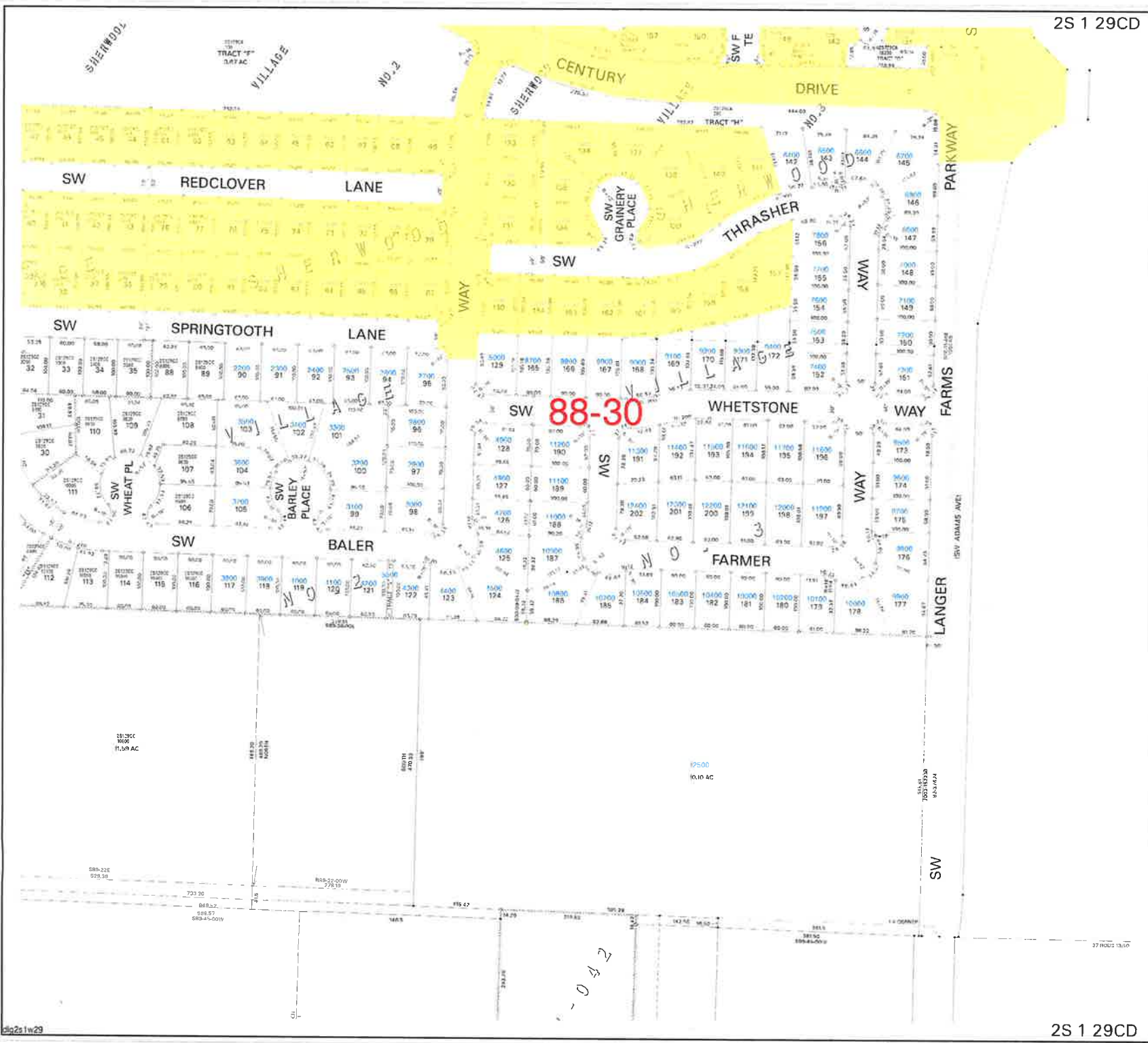

WASHINGTON COUNTY OREGON  
 SE 1/4 SW 1/4 SECTION 29 T2S R1W W.M.  
 SCALE 1" = 100'

36	31	32	33	34	35	36	31
1	6	5	4	3	2	1	6
12	7	8	9	10	11	12	7
13	18	17	16	15	14	13	18
24	19	20	21	22	23	24	19
25	30	29	28	27	26	25	30
36	31	32	33	34	35	36	31
1	6	5	4	3	2	1	6

FOR ADDITIONAL MAPS VISIT OUR WEBSITE AT  
[www.co.washington.or.us](http://www.co.washington.or.us)

BB	BA	AB	AA
B	B	A	A
BC	BD	AC	AD
CB	CA	DB	DA
C	C	D	D
CC	CD	DC	DD

**SECTION 29**

Cancelled Taxlots For: 2S129CD  
 7201, 9101, 9201, 9401, 7501, 3301,

SCALE 1" = 100'

**Assessment  
 CARTOGRAPHY  
 Taxation**

PLOT DATE: September 14, 2012  
 FOR ASSESSMENT PURPOSES  
 ONLY. DO NOT RELY ON  
 FOR OTHER USE

\*Map, any use thereon by a third party, including for a third party, is not intended to be used for any other purpose. The user assumes all liability for any use of the map for any other purpose. Please consult the appropriate laws for the correct course of action.

LURA Resolution 2020-003, EX-13, 4  
 October 6, 2020, Page 20 of 31

2S 1 29CD

SHERWOOD  
2S 1 29CD

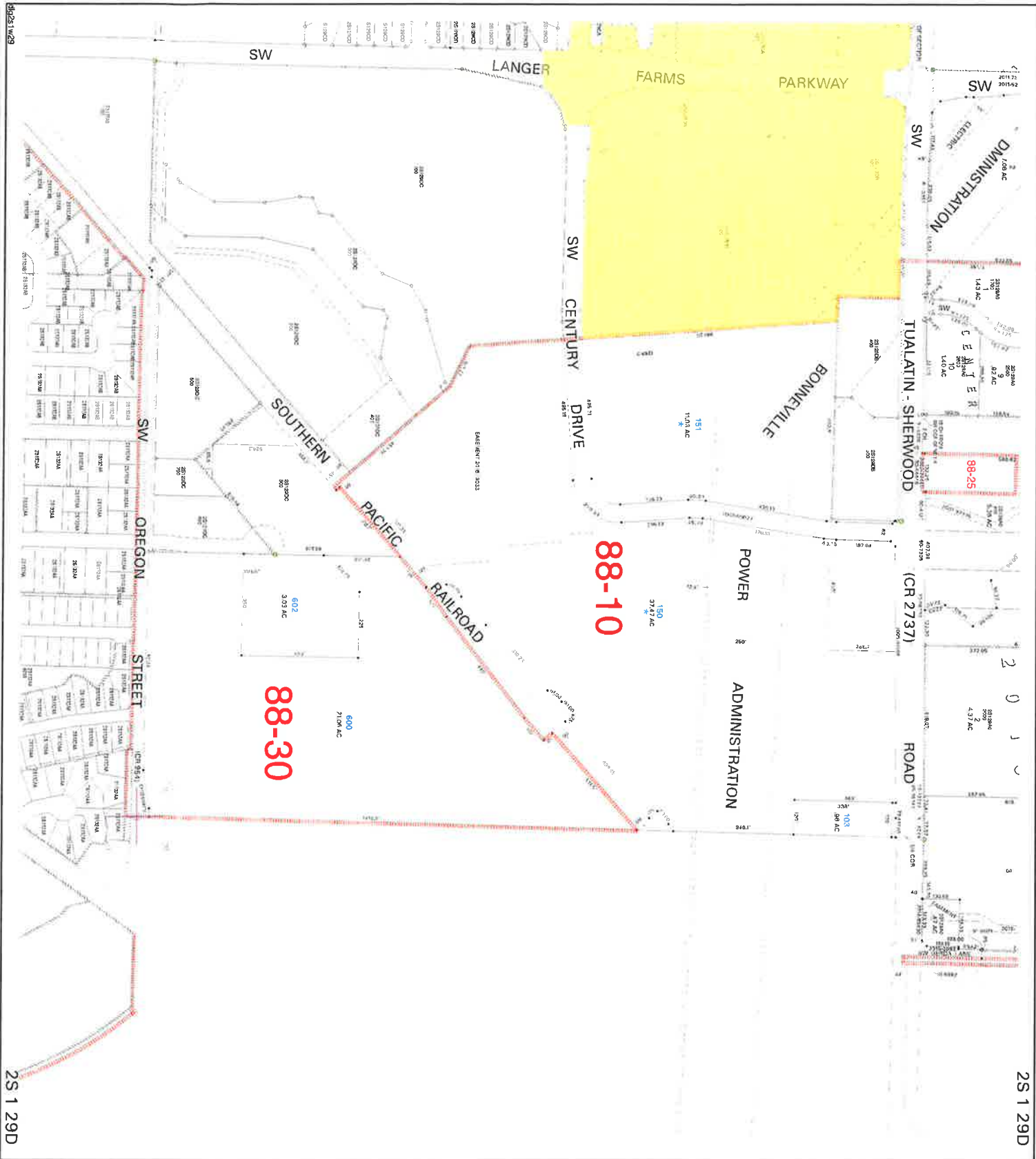

2S 1 29D

2S 1 29D

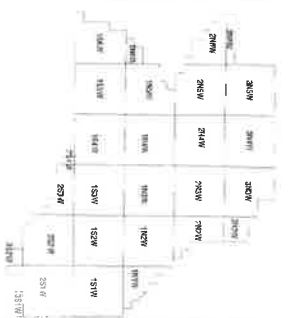

WASHINGTON COUNTY OREGON  
 SECTION 29 T2S R1W W.M.  
 SCALE 1" = 200'

1	2	3	4	5	6
7	8	9	10	11	12
13	14	15	16	17	18
19	20	21	22	23	24
25	26	27	28	29	30
31	32	33	34	35	36

FOR ADDITIONAL MAPS VISIT OUR WEBSITE AT  
[www.co.washington.or.us](http://www.co.washington.or.us)

BB	BA	AB	AA
BC	BD	AC	AD
CB	CA	BA	BB
CC	CD	DC	DD

SECTION 29

Consolidated Tract(s) For: 2S129D  
 2020-003, EXH's A, B & C  
 2020-003, EXH's A, B & C  
 2020-003, EXH's A, B & C



PLOT DATE: August 02, 2016  
 FOR ASSESSMENT PURPOSES ONLY - DO NOT RELY ON THIS FOR OTHER USE  
 If any errors are noted, please contact the Assessor's Office.  
 Assessor's Office: 2020-003, EXH's A, B & C  
 Assessor's Office: 2020-003, EXH's A, B & C

ORA Resolution 2020-003, EXH's A, B & C  
 October 6, 2020, Page 21 of 38

SHERWOOD  
 2S 1 29D

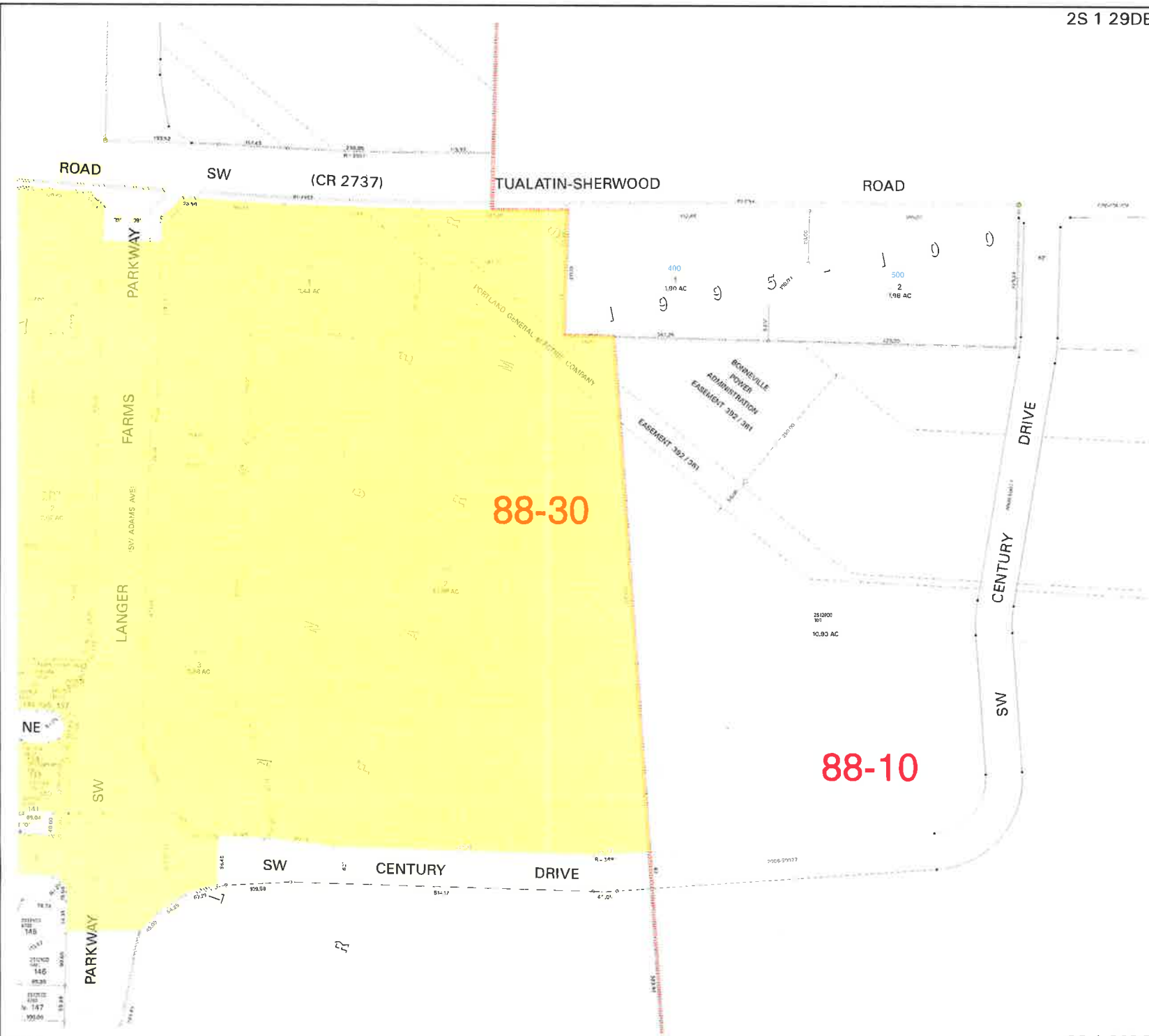

WASHINGTON COUNTY OREGON  
 NW1/4 SE1/4 SECTION 29 T2S R1W W.M.  
 SCALE 1" = 100'

35	31	32	33	34	35	36	31
1	6	5	4	3	2	1	6
12	7	8	9	10	11	12	7
13	18	17	16	15	14	13	18
24	19	20	21	22	23	24	19
25	30	29	28	27	26	25	30
26	31	32	33	34	35	36	31
1	6	5	4	3	2	1	6

FOR ADDITIONAL MAPS VISIT OUR WEBSITE AT  
[www.co.washington.or.us](http://www.co.washington.or.us)

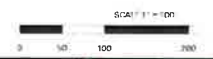
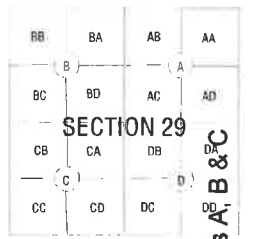

PLOT DATE: April 12, 2008  
 FOR ASSESSMENT PURPOSES ONLY - DO NOT RELY ON THIS FOR OTHER USE

This parcel information is for reference only and may not indicate the most current property boundaries. Please consult the appropriate map for the most current information.

2020-003, EXH's A, B & C  
 Page 22 of 38  
 October 27, 2017

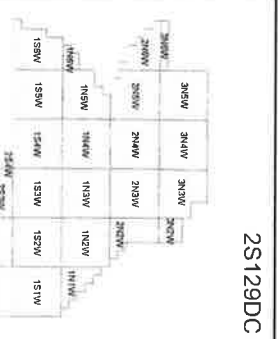
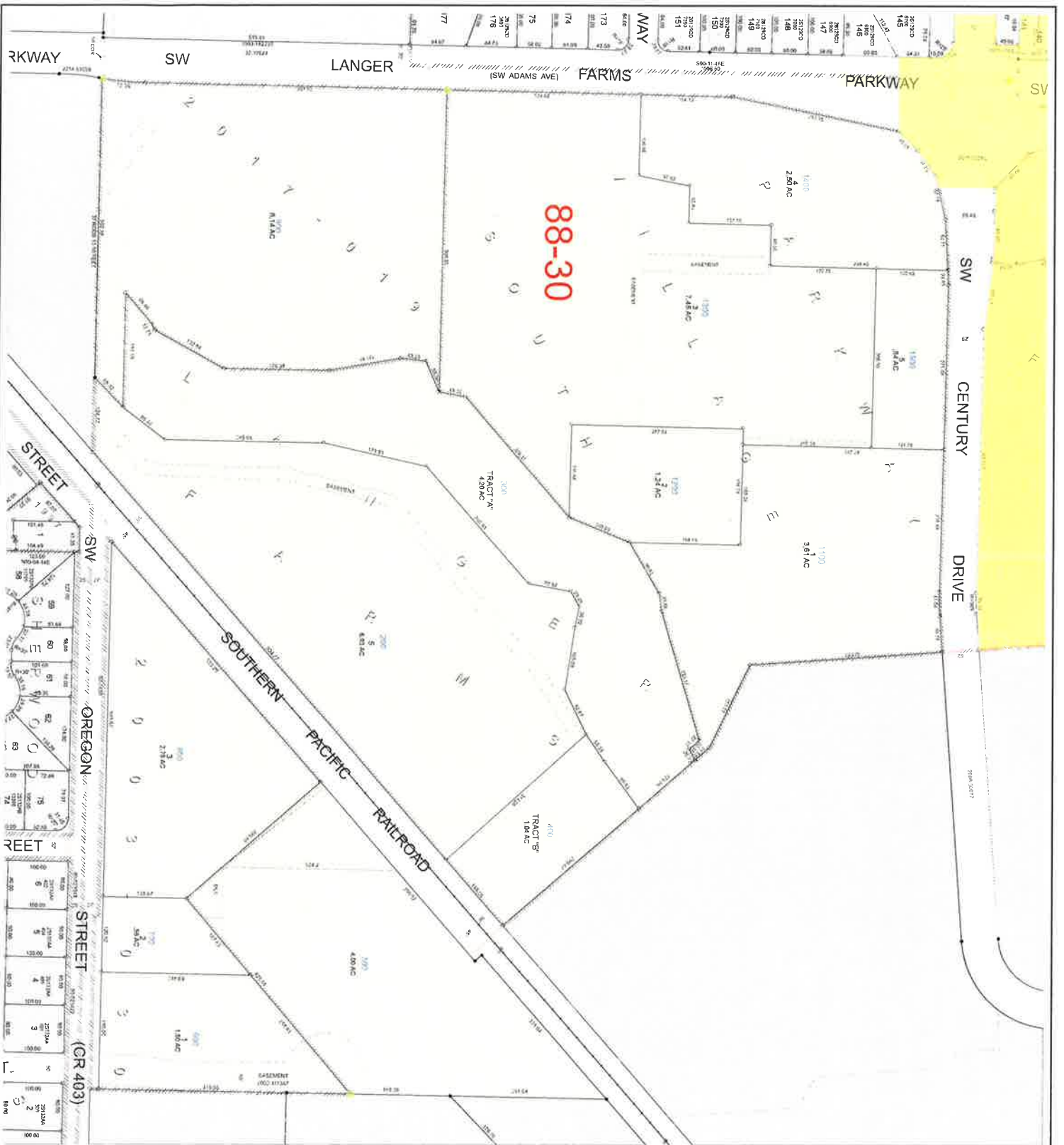

WASHINGTON COUNTY OREGON  
 SW 1/4 SE 1/4 SECTION 29 T2S R1W W.M.  
 SCALE 1" = 100'

36	31	32	33	34	35	36	31
1	6	5	4	3	2	1	6
12	7	8	9	10	11	12	7
13	18	17	16	15	14	13	18
24	19	20	21	22	23	24	19
25	30	29	28	27	26	25	30
36	31	32	33	34	35	36	31
1	6	5	4	3	2	1	6

FOR ADDITIONAL MAPS VISIT OUR WEBSITE AT  
[www.co.washington.or.us](http://www.co.washington.or.us)

BB	BA	AB	AA
B	BO	AO	A
BC	BO	OC	AO
CB	CA	OB	OA
C	CO	OC	DO

Cancelled Taxlots For: 2S129DC  
 100.000



URA Resolution 2020-003, EXH's A, B & C  
 October 6, 2020, Page 23 of 38

SHERWOOD  
 2S129DC



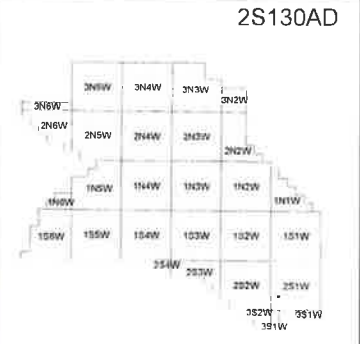
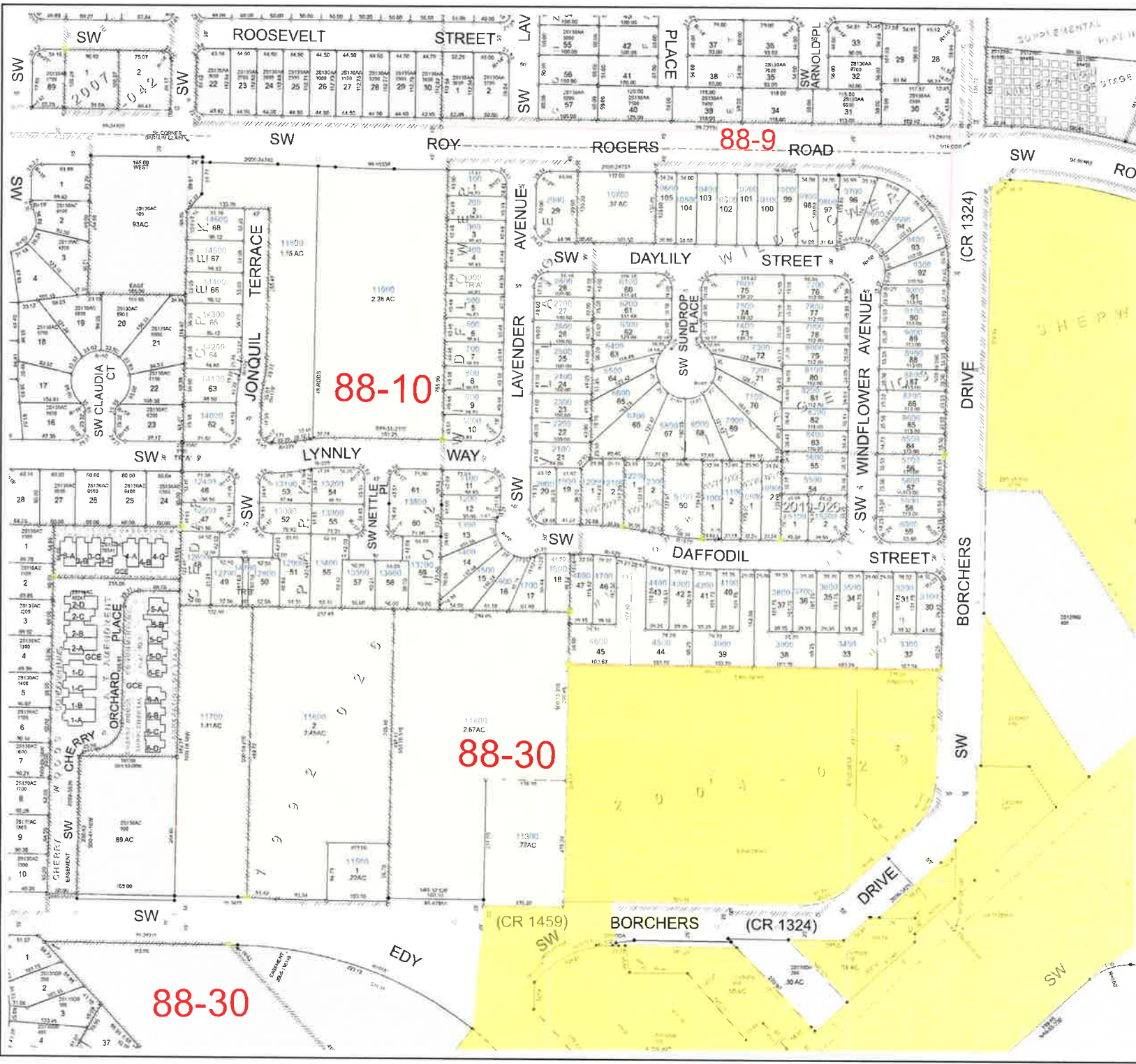

WASHINGTON COUNTY OREGON  
SE 1/4 NE 1/4 SECTION 30 T2S R1W W.M.  
SCALE 1" = 100'

36	31	32	33	34	35	36	31
1	6	5	4	3	2	1	6
12	7	8	9	10	11	12	7
13	19	17	16	15	14	13	18
24	19	20	21	22	23	24	19
25	30	29	28	27	26	25	30
36	31	32	33	34	35	36	31
1	6	5	4	3	2	1	6

FOR ADDITIONAL MAPS VISIT OUR WEBSITE AT  
[www.co.washington.or.us](http://www.co.washington.or.us)

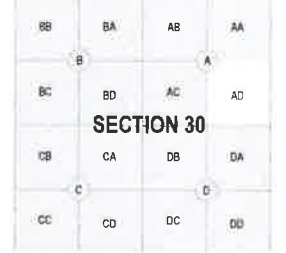

Cancelled Taxlots For: 2S130AD  
5300, 5200, 4800, 5000, 11900, 13900, 11200, 5400.



PLOT DATE: 9/18/2019  
Revised: CS  
FOR ASSESSMENT PURPOSES  
ONLY - DO NOT RELY ON  
FOR OTHER USE

This map is intended to be used for assessment purposes only. It is not intended to be used for any other purpose. The user assumes all responsibility for any errors or omissions. The user assumes all responsibility for any errors or omissions.

SHERWOOD  
2S130AD

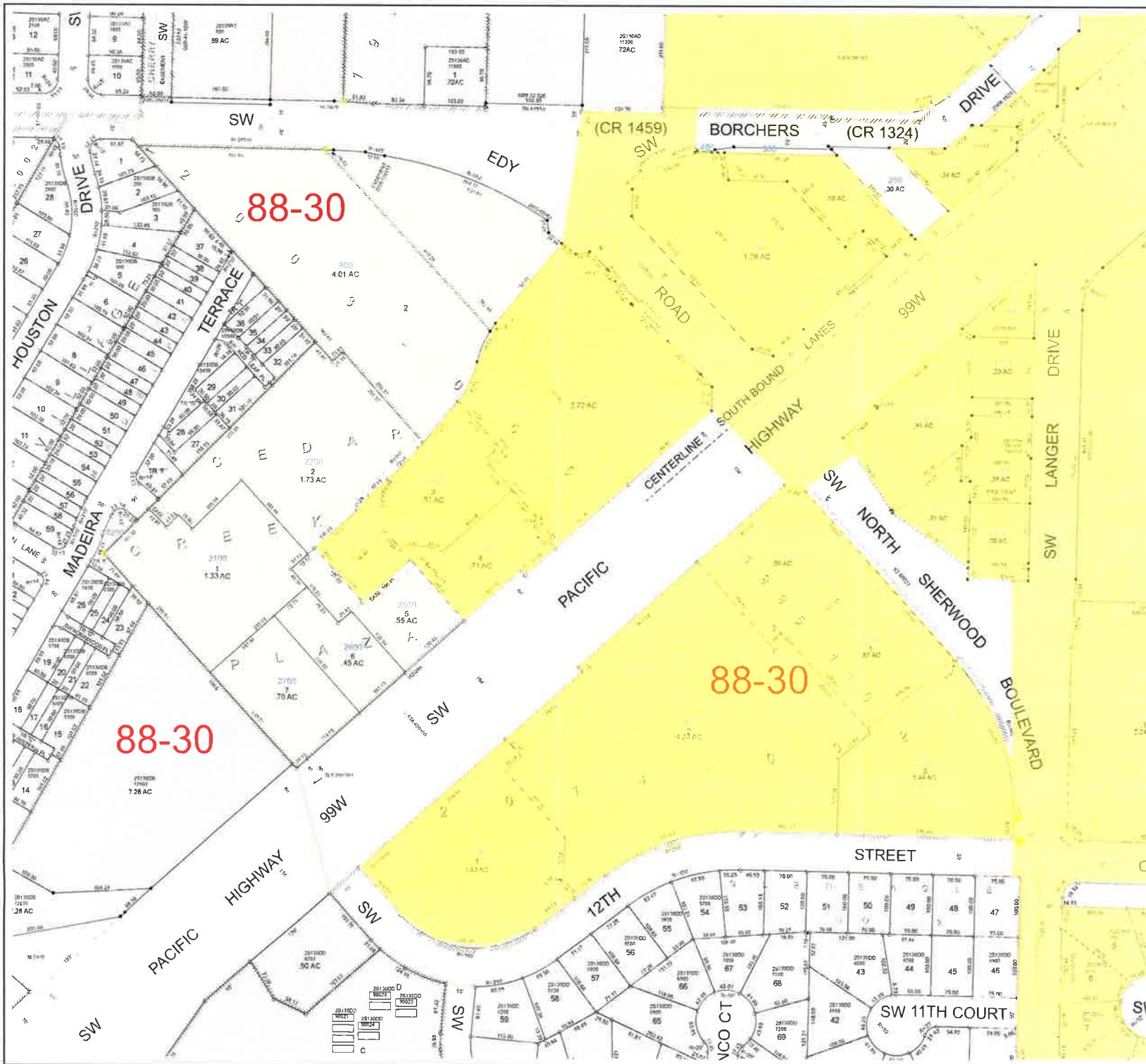

2S130DA

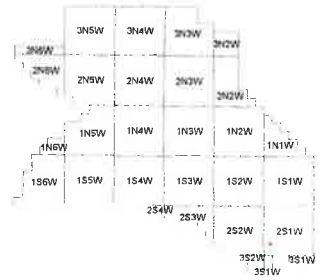

WASHINGTON COUNTY OREGON  
NE 1/4 SE 1/4 SECTION 30 T2S R1W W.M.  
SCALE 1" = 100'

38	31	32	33	34	35	36	31
1	6	5	4	3	2	1	6
12	7	8	9	10	11	12	7
13	18	17	16	15	14	13	18
24	19	20	21	22	23	24	19
25	30	29	28	27	26	25	30
36	31	32	33	34	35	36	31
1	6	5	4	3	2	1	6

FOR ADDITIONAL MAPS VISIT OUR WEBSITE AT  
[www.co.washington.or.us](http://www.co.washington.or.us)

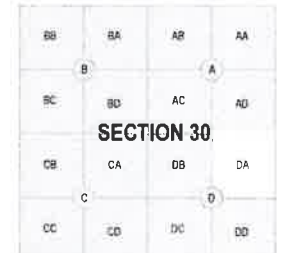

Cancelled Taxlots For: 2S130DA  
900



PLOT DATE: 2/19/2020  
MapScale: 0  
FOR ASSESSMENT PURPOSES  
ONLY - DO NOT RELY ON  
FOR OTHER USE

SHERWOOD  
2S130DA

URA Resolution 2020-003 EXHIBIT A, B & C  
October 2020 Map 2020 of 20

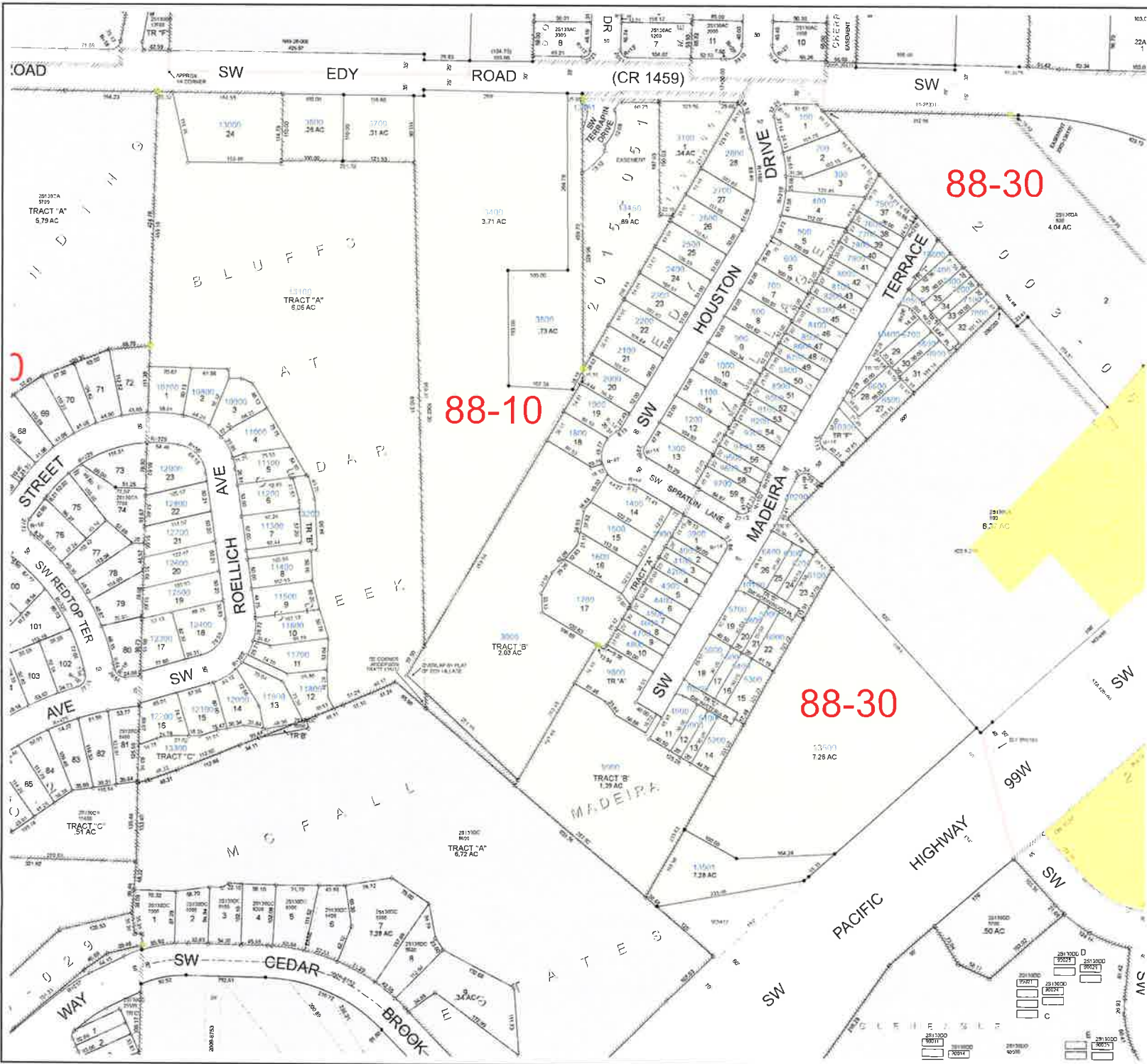

2S130DB

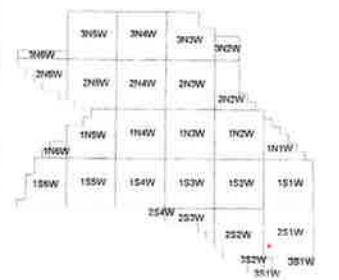

WASHINGTON COUNTY OREGON  
NW 1/4 SE 1/4 SECTION 30 T2S R1W W.M.  
SCALE 1"= 100'

36	31	32	33	34	35	38	31
1	6	5	4	3	2	1	6
12	7	8	9	10	11	12	7
13	18	17	16	15	14	13	18
24	19	20	21	22	23	24	19
25	30	29	28	27	26	25	30
36	31	32	33	34	35	36	31
1	6	5	4	3	2	1	6

FOR ADDITIONAL MAPS VISIT OUR WEBSITE AT  
[www.co.washington.or.us](http://www.co.washington.or.us)

BB	BA	AB	AA
B		A	
BC	BD	AC	AD
CB	CA	DB	DA
C		D	
CC	CD	DC	DD

SECTION 30

Cancelled Taxlots For: 2S130DB  
3600 3300 3200 13400



PLOT DATE: 8/15/2018  
Resolution: 0  
FOR ASSESSMENT PURPOSES  
ONLY - DO NOT RELY ON  
FOR OTHER USE

SHERWOOD  
2S130DB

URA Resolution 2020-003, EXH's A, B & C  
October 6, 2020, Page 26 of 38

88-30

88-10

88-30

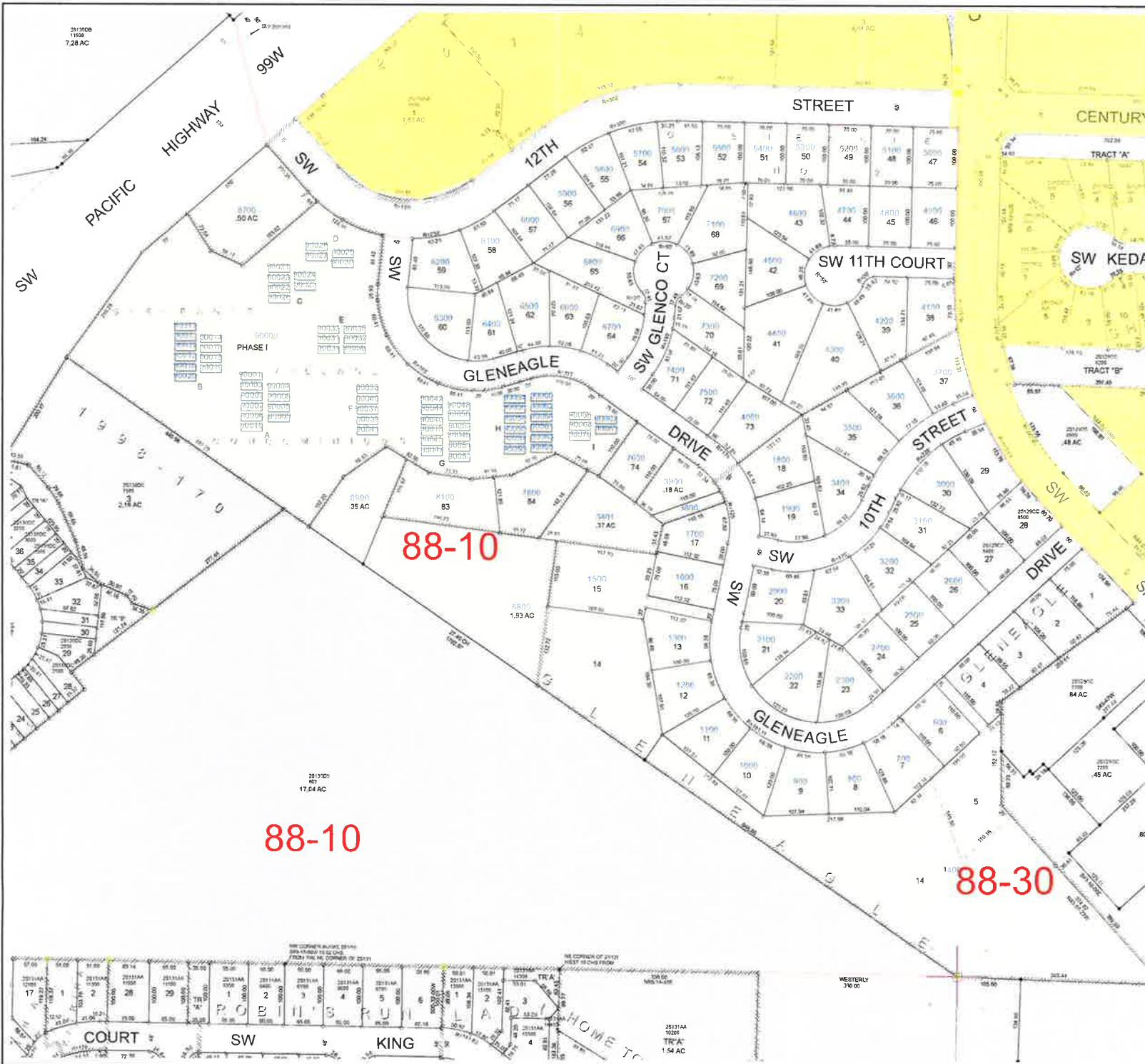

2S130DD

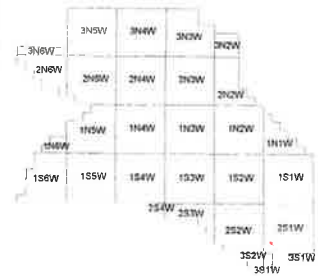

WASHINGTON COUNTY OREGON  
SE 1/4 SE 1/4 SECTION 30 T2S R1W W.M.  
SCALE 1"= 100'

36	31	32	33	34	35	36	31
1	6	5	4	3	2	1	6
12	7	8	9	10	11	12	7
13	18	17	16	15	14	13	18
24	19	20	21	22	23	24	19
25	30	29	28	27	26	25	30
36	31	32	33	34	35	36	31
1	6	5	4	3	2	1	6

FOR ADDITIONAL MAPS VISIT OUR WEBSITE AT  
[www.co.washington.or.us](http://www.co.washington.or.us)

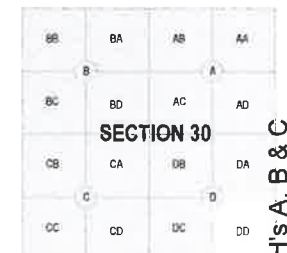

SECTION 30

Cancelled Taxlots For: 2S130DD  
770 7500 8000 8200 8300 8400 8500 8600 8701  
880 1100 200 300 400 2700 2800 2900



PLOT DATE: 6/22/2018  
FOR ASSESSMENT PURPOSES  
ONLY - DO NOT RELY ON  
FOR OTHER USE

URA Resolution 2020-003, EXH's A, B & C  
October 6, 2020, Page 27 of 38

SHERWOOD  
2S130DD

## Report on Amendment 16 to the Sherwood Urban Renewal Plan

The following tax lots have been removed:

Tax Lot ID	GIS_ACRES
2S132BA90001	0.42061705
2S132BA90002	0.13761242
2S132AB15600	0.10862211
2S132BA90111	0.0157986
2S129CC10300	0.13773726
2S132BA90121	0.01555958
2S132AB15300	0.15691045
2S132BA02900	0.11484668
2S132BC01000	0.11271934
2S129CD06700	0.1881066
2S132BD08600	0.87396502
2S132BD08500	0.92387439
2S132AC02200	0.45590666
2S132BC09600	0.17758053
2S129BC91390	0.00330569
2S129BC91010	0.00330579
2S129BC92302	0.00330579
2S132BA01701	0.11261198
2S129BC91050	0.00330579
2S129CD07100	0.1377352
2S129BC91480	0.00330579
2S129CD10600	0.14101716
2S129BC91340	0.00330579
2S129BC93263	0.00330579
2S129BC92252	0.00330579
2S132BD01100	0.23667101
2S132AC02101	0.22945105
2S129BC90910	0.00330576
2S129CD11400	0.14719651
2S132AB15000	0.15673017
2S129BC93143	0.00330578
2S129BC90640	0.00330582
2S129BC90630	0.00330579
2S132BC05901	0.23135589
2S129CD03900	0.13772847

2S129BC92012	0.00330578
2S129BC90360	0.0033058
2S129BC91060	0.00330579
2S132BC04200	0.18380063
2S129BC90190	0.0033058
2S129BC93253	0.00330579
2S129BC91470	0.00330579
2S132BD00625	0.12398554
2S132BC05700	0.11434889
2S129D000602	3.03461444
2S129B001400	1.72060349
2S129BC91120	0.00330579
2S132BD00624	0.13776781
2S132BD05004	0.11488076
2S129CC09800	0.15554504
2S132AB01700	0.19742927
2S132AC02000	0.5582161
2S132BC05100	0.11483881
2S132AC02103	0.16513281
2S130AD11500	0.22866794
2S130AD11600	2.45285633
2S129BC92222	0.00330578
2S129CD11000	0.13709323
2S129CD07400	0.1576281
2S129CD11200	0.15909595
2S132BC02300	0.11495636
2S132BD06300	0.11138161
2S129B001500	1.26071467
2S132BD09500	0.10933948
2S132BD05002	0.11493483
2S129DC00800	2.75595191
2S132BD10000	0.12275018
2S132BC02500	0.11495169
2S132BA01800	0.10994727
2S129CD10200	0.13772274
2S129D000600	23.46627711
2S132BA02200	0.11495933

2S132BD09900	0.12648813
2S132BD07300	0.11660552
2S129BC90770	0.00330578
2S129BC90760	0.00330578
2S129BC90860	0.00330582
2S129DC00700	0.56220814
2S129DC00600	1.49506597
2S129BC90790	0.00330585
2S129BC92152	0.00330578
2S132BC09100	0.11723345
2S132AC02002	0.15404567
2S132BC05000	0.03450854
2S129BC90000	1.17881544
2S129CD03100	0.17009323
2S129BC90460	3.57776276
2S132AC02105	0.28459191
2S132BC04800	0.09409135
2S132AB01800	0.13774112
2S129CC02600	0.17261561
2S132BC08900	0.11461481
2S132BD06700	0.23026396
2S132BD00604	0.24537412
2S132BA02100	0.11495551
2S129BC90110	0.00330574
2S129CC09300	0.1446052
2S129BC93083	0.00330574
2S132BC02100	0.05729483
2S132AC01001	0.17140524
2S132BC90091	0.00330576
2S129BC90540	0.00330578
2S129BC90530	0.00330576
2S129BC91190	0.00330579
2S129BC90090	0.00330584
2S129BC91280	0.00330579
2S129BC90390	0.00330578
2S129BC91460	0.00330579
2S129BC93023	0.00330578
2S132BD02000	0.11425786
2S129BC93243	0.00330579

2S129CD06800	0.13152794
2S130DB13500	2.77445991
2S132AC00802	0.15234135
2S129BC91510	0.00330579
2S129BC91080	0.00330579
2S129BC93293	0.00330579
2S129BC90960	0.00330578
2S132BC90032	0.00330576
2S129BC92142	0.00330572
2S129BC91171	0.00330579
2S129BC90100	0.00330578
2S132BC10600	0.14663962
2S129BC90130	0.00330584
2S129BC91260	0.00330579
2S129BC90290	0.0033058
2S129CC02300	0.14663298
2S129BC91180	0.00330579
2S129CC09400	0.14462751
2S131AD00100	24.35027784
2S129BC90320	0.00330578
2S129BC90250	0.00330572
2S129BC90490	0.00330578
2S132AC01201	0.17692588
2S129BC91150	0.00330579
2S129BC90920	0.00330576
2S129BC93103	0.0033058
2S129BC90140	0.00330576
2S132AB01400	0.85238783
2S129BC92082	0.0033058
2S132BC03900	0.11490217
2S132AC01700	0.27718432
2S129BC91400	0.00330569
2S132BD06400	0.3260646
2S129BC90310	0.00330578
2S129BC90220	0.00330574
2S129CD11700	0.15381254
2S132BC01100	0.11731073
2S129BC93013	0.00330584
2S129CC02800	0.15191277

2S129CD12000	0.15620917
2S132BC01501	0.15148525
2S129BC91061	0.00330578
2S132BC00900	0.11501551
2S132BA02800	0.11482626
2S132BB00900	7.44477177
2S132BA04100	3.7452162
2S132BA03000	0.11483733
2S132BB00100	1.8042829
2S129BC91191	0.00330579
2S129BC91110	0.00330579
2S132BD03800	0.1147796
2S132BD04500	0.11018986
2S132BD04100	0.11473831
2S132BC01700	0.11471356
2S132BD07400	0.13992921
2S132BA02301	0.11496374
2S129BC92312	0.00330579
2S129BC92182	0.00330582
2S132BA00800	15.23075237
2S132BA02600	0.22948567
2S132BD03000	0.11855099
2S129CD07500	0.1274124
2S129BC90520	0.00330578
2S132BB00302	1.62514388
2S129CD03800	0.13773106
2S129BC90780	0.00330573
2S132BB00800	5.6167765
2S132BB00500	0.66641877
2S129BC90420	0.00330584
2S129CD03000	0.177993
2S129BC90700	0.00330578
2S129BC90690	0.00330578
2S132AC02400	0.22884566
2S132BC04000	0.11488861
2S132BC04100	0.04594965
2S129A001300	22.81527176
2S129BC91141	0.00330578
2S129BC93173	0.00330578

2S132BC05200	0.34294187
2S129CD04000	0.13772662
2S132BC05300	0.11478776
2S132AC01390	0.1737582
2S132BD09400	0.10687004
2S129CC09600	0.15303053
2S132BD05200	0.14705873
2S132BC06900	0.51670347
2S132BA02300	0.11496764
2S132BD05990	0.14668322
2S129CD06600	0.13803234
2S132BD00630	0.123568
2S132BD00628	0.12379495
2S132BC00700	0.23009017
2S129BC90340	0.00330576
2S129BC93063	0.00330576
2S129BC91130	0.00330579
2S129BC90990	0.00330579
2S129BC91350	0.00330579
2S129BC91030	0.00330579
2S129BC92262	0.00330579
2S129BC91360	0.00330579
2S132BA03500	0.11667932
2S129BC92272	0.00330579
2S132BA03600	0.10803917
2S132AB15400	0.11540088
2S129CD11300	0.15080214
2S129BC93133	0.00330578
2S129BC90900	0.00330578
2S132BC06400	1.2041826
2S129CC10000	0.21599949
2S130DA02600	0.44847122
2S130DA02700	0.69998739
2S130DA02200	1.7212712
2S129BC91071	0.00330582
2S129CD09400	0.17768677
2S129BC90160	0.0033058
2S129BC93223	0.00330579
2S132BD00622	0.12398314

2S132AC09900	0.21787373
2S129BC91430	0.00330579
2S132BD00627	0.13019276
2S129BC93113	0.00330576
2S129BC91530	1.40473921
2S132BC05500	0.11592943
2S129BC93213	0.00330579
2S129BC90880	0.00330578
2S129BC90600	0.00330578
2S129CB00100	0.61431691
2S129BC91040	0.00330579
2S129CC06100	0.33051778
2S132BD00631	0.14953521
2S129CD06900	0.13305384
2S132BD02600	0.17452708
2S129CC02900	0.17598827
2S132BD07200	0.12941713
2S132BD01400	0.20358676
2S129CD02800	0.16069847
2S132BD01200	0.12384131
2S132BC09900	0.14559156
2S129BC91170	0.00330579
2S129BC91240	0.00330579
2S132BD00400	1.16609555
2S129BC91440	0.00330579
2S129CD04900	0.15874126
2S129CD10800	0.20302506
2S132BD00633	0.1239735
2S132AC10500	0.41791222
2S132BD09800	0.12689876
2S129BC93273	0.00330579
2S132AB02000	0.11450649
2S129BC91011	0.00330584
2S129BC90200	0.00330576
2S129CD07600	0.12741253
2S132BD01501	0.11470189
2S129CC06300	0.384787
2S129CC06200	0.5109916
2S129CA00200	0.87402279

2S129CA00100	3.66964127
2S129CA18800	0.19365208
2S129CA18500	0.13148071
2S129DC00400	1.04353139
2S129DC00300	4.19830574
2S129CC07300	1.932332
2S129CC06400	0.04790922
2S132BD00623	0.14391236
2S129CC10600	11.59656143
2S132BC07000	0.31474309
2S129CD05500	0.0229536
2S130AD11400	2.6785256
2S130AD11300	0.65538444
2S129BC93153	0.00330578
2S129CD09500	0.15175502
2S132BB01500	0.11506089
2S132BC90042	0.00330583
2S129BC00400	0.27166376
2S132BC90161	0.00330576
2S129CD04300	0.14616877
2S132BC90242	0.00330576
2S132BD00401	0.17214571
2S132BC90141	0.00330589
2S129CD07700	0.12741308
2S132BC90232	0.00330583
2S129BC90070	0.00330584
2S129CD12200	0.15621077
2S129BC90120	0.0033058
2S132AC00801	0.16069279
2S132BD03500	0.48612741
2S130DD01400	3.15243114
2S130DA00800	4.03516873
2S129BC90440	0.00330578
2S132BC08800	0.12398701
2S130DB13501	0.44003587
2S129BC90710	0.00330578
2S131AA00103	3.78774864
2S132AC00800	0.21563619
2S129BC90720	0.00330576



2S129BC90970	0.00330582
2S132BB00303	0.24516725
2S129BC93203	0.00330578
2S132BC03100	0.11495575
2S129BC90510	0.00330578
2S132BA01900	0.1149611
2S132BD03700	0.11477985
2S129CD10400	0.13771908
2S132BC08700	0.12297716
2S132BC01500	0.09640512
2S132BB01701	0.11500128
2S132BC03500	0.09004358
2S129CC02700	0.16579221
2S132BD00610	0.17126058
2S132BD00616	0.1239664
2S132BC08300	0.12589587
2S132AB01900	0.22929112
2S132AC00900	0.16873361
2S132BA02000	0.22987169
2S132BB00600	0.25259493
2S132BC90171	0.00330583
2S132BC90073	0.00330577
2S132BD05500	0.13345768
2S132BC90272	0.00330583
2S132BB01101	0.01611015
2S132BB01100	0.13866146
2S132BD02500	0.12034425
2S129CD10000	0.15567879
2S129CC10400	0.13773468
2S132BC09300	0.15104473
2S129CD04500	0.20387032
2S129BC90930	0.00330578
2S132BD04901	0.08794621
2S129BC91330	0.00330579
2S129BC90980	0.00330579
2S132BC05400	0.11276241
2S129BC92242	0.00330579
2S129BC90500	0.00330578
2S129BC93163	0.00330576

2S129BC90680	0.00330578
2S129BC90590	0.00330578
2S129BC90810	0.00330578
2S132BD03801	0.11388233
2S132BC10900	0.12134122
2S129CC10100	0.18664266
2S129BC90150	0.00330576
2S132BA01700	0.17400849
2S129CD09600	0.14003318
2S129BC92062	0.00330574
2S132BC08600	0.12933021
2S129CD02200	0.14462684
2S129CD09300	0.15659971
2S129CC03400	0.13314846
2S132BB01600	0.11499591
2S132AC10200	0.23305548
2S132BD00632	0.12398033
2S132BA02500	0.11475789
2S132AC01810	0.31268507
2S129CD11600	0.14839818
2S132BD07100	0.12453111
2S132AC02100	0.05509565
2S129BC90480	0.00330578
2S129BC91091	0.00330578
2S132AC02104	0.16512321
2S132BA90000	0.39116442
2S129BC90820	0.00330578
2S132BC02700	0.1149194
2S132BC08500	0.1315106
2S129BC92172	0.00330582
2S129BC91181	0.00330579
2S132BC02800	0.11492179
2S129CD04700	0.13583519
2S129BC91070	0.00330579
2S129CD10700	0.13594877
2S129BC91270	0.00330579
2S132AB01200	0.95115683
2S132BC06100	0.22742957
2S129CD07300	0.15889255

2S132BA03100	0.16199742
2S129B000901	4.33103065
2S132BA03200	0.26996394
2S129DC01300	7.47806257
2S129DC01400	2.50514126
2S129CD03600	0.14363147
2S129DC01500	0.84279119
2S129DC00900	6.14439084
2S129DC00200	6.93114321
2S129BC90280	0.0033058
2S129DC01100	3.60803782
2S129BC90060	0.00330576
2S132BA01300	0.11462107
2S129BC92022	0.0033058
2S132BC06200	0.186251
2S132BD05000	0.16299261
2S132BD02200	0.310621
2S130DA02500	0.54967714
2S132BB00200	0.34035123
2S129BC92122	0.0033058
2S129BC90380	0.00330578
2S129BC90080	0.00330578
2S129CC03500	0.13774226
2S132AC01807	0.19903051
2S132BC10000	0.16438041
2S132BD05301	0.37244942
2S132BB00203	1.3319951
2S132BD09700	0.11427848
2S132AC10700	0.17007319
2S132BC11200	0.11700614
2S132BC11000	0.1216049
2S132BC11300	0.11475768
2S129BC90850	0.00330576
2S129DC01200	1.24154243
2S129A001100	7.05685327
2S129BC92212	0.00330582
2S132BC01400	0.11484964
2S129B000400	1.88799564
2S132BC03200	0.11497488

2S129BC91230	0.00330579
2S129CD04600	0.14240894
2S129BC93283	0.00330579
2S129BC91500	0.00330579
2S132BC02900	0.11493152
2S129BC90370	0.00330572
2S129BC90050	0.0033058
2S132AB01501	0.22908914
2S129BC93093	0.00330574
2S129BC90040	0.00330578
2S132BC04900	0.08032437
2S132BC90012	0.00330583
2S129CC07100	0.28559063
2S132BC90262	0.00330583
2S132BC90121	0.00330576
2S132BD00618	0.14841167
2S132AC10400	0.3568397
2S132BD01300	0.13534102
2S132BB00700	0.27602146
2S132AC10600	0.17002121
2S129BC90470	0.00330578
2S129BC91111	0.00330578
2S129BC90940	0.00330578
2S132BC90083	0.00330576
2S132BD05001	0.30975014
2S132BC90282	0.00330576
2S132BC90181	0.00330576
2S129CC03200	0.15550266
2S129CD02500	0.14462447
2S129CD09800	0.14708017
2S132BA02400	0.11476841
2S132BD07000	0.22585495
2S129BC90020	0.00330576
2S129BC90400	0.00330578
2S129BC90260	0.00330574
2S132BC01701	0.11467625
2S129BC93193	0.00330576
2S132BC08200	0.11681105
2S132BA01502	0.17174012

2S132BA01400	0.11461072
2S132BC11500	0.25564356
2S130AD11700	1.37516412
2S129BC90230	0.00330574
2S129BC90170	0.00330574
2S129BC90240	0.00330576
2S129BC90180	0.0033058
2S129CD02700	0.1590948
2S129BC90350	0.00330578
2S129BC92032	0.0033058
2S129BC90330	0.00330584
2S129BC92132	0.00330584
2S129CC09900	0.17030732
2S129CD12100	0.15125061
2S132BD07600	0.11651034
2S132BC01600	0.21110646
2S132BD08100	0.16176345
2S129BC92292	0.00330579
2S132BD08200	0.18623004
2S132BA03300	0.09942334
2S132BD08300	0.29849575
2S129BC91081	0.00330582
2S132BD08400	0.35791037
2S132BC09700	0.19951431
2S132BD07700	0.47657255
2S132BD07900	0.22503904
2S132BD07800	0.43294193
2S129BC91140	0.00330579
2S132BD08000	0.57557877
2S129BC91380	0.00330579
2S132BD09100	0.09568912
2S132BB01000	0.34658817
2S129CD09100	0.14427878
2S132BC01801	0.11471489
2S132BC03700	0.11489301
2S132BC03800	0.11489367
2S132BC07300	2.32843646
2S132BC10500	0.06206874
2S132BD06900	1.14047664

2S132BD00403	0.05770945
2S132BC06401	4.69123015
2S132BC05800	0.19943123
2S132BC06801	1.76427971
2S132BC06501	1.9615407
2S129BC90580	0.00330578
2S129BC90410	0.00330578
2S132BA01500	0.17191758
2S132AC10100	0.18436514
2S132BD06100	0.17519385
2S129BC91121	0.00330582
2S129DC00500	4.00004774
2S132BB01900	0.11504119
2S132AB15100	0.11715836
2S129CD03700	0.16973723
2S129BC90010	0.0033058
2S129BC90840	0.00330578
2S132AC08200	0.29039091
2S132BD09200	0.34295808
2S132BD10100	0.04899368
2S132BD08700	0.27559011
2S129CD09900	0.22610389
2S132BD08800	0.07910874
2S129CD04200	0.14346085
2S132BD08900	0.02378515
2S132BD09000	0.0325904
2S129CC07400	0.69688774
2S132AC01901	0.29797956
2S129BC90300	0.0033058
2S129BC90030	0.0033058
2S132BD00611	0.10796665
2S129BC93043	0.00330584
2S132BC01300	0.12634356
2S129CD08700	0.14501704
2S132BD00620	0.12398821
2S132BD00606	0.1411509
2S129CD11500	0.15255281
2S132BB01102	0.19556783
2S132BC01200	0.11501495

2S132BD05003	0.11478339
2S129BC92202	0.00330576
2S132BC90022	0.00330576
2S132BC09400	0.12874366
2S132AB15500	0.10849633
2S132BC90151	0.00330576
2S132BC90222	0.00330583
2S129CC02400	0.14346396
2S132BA04400	5.10777766
2S132BC01401	0.21815367
2S129CD04800	0.13712968
2S132BD03400	0.22956905
2S129BC90430	0.00330578
2S132BD00402	0.17153658
2S129BC90650	0.00330578
2S132BB01300	0.10931482
2S129BC91101	0.00330582
2S132AB01601	0.21856915
2S129BC93183	0.00330578
2S129BC90740	0.00330578
2S129BC90730	0.00330582
2S129CD07200	0.13773542
2S129BC90950	0.00330576
2S132BA01200	0.1145965
2S129CD10500	0.13771688
2S132BD09300	0.10660898
2S129CD04100	0.137724
2S132AC01808	0.31146908
2S132BD02900	0.23066925
2S132BD00617	0.12397354
2S132AC00901	0.28271117
2S132BC10200	0.25256958
2S129CC06500	0.47968232
2S132BD02300	0.26541152
2S129A001400	1.57258154
2S132BD04300	0.11018682
2S132BD06800	0.16010074
2S132BD05700	0.18592948
2S129CD12300	0.15199247

2S132BC06300	0.44143816
2S132BD03300	0.13531555
2S132BB01200	0.45867495
2S132BD01800	0.12617243
2S132BD04702	0.11487225
2S132BD03900	0.25864766
2S132AC01200	0.23912594
2S132BC02901	0.11491821
2S132BD04902	0.12706742
2S132BC10400	0.13185954
2S129CD03500	0.21404258
2S132BD04101	0.11483122
2S132BD03100	0.31328366
2S129CD10900	0.14969195
2S129CD04400	0.13645966
2S132AC02300	0.22708195
2S130DA02100	1.32974458
2S132BC04300	0.11488868
2S132BA03400	0.10805281
2S132BD05601	0.11849111
2S132BC03600	0.114941
2S129CD07000	0.13773536
2S132BD02001	0.11540886
2S132BC03601	0.11493722
2S129B000900	5.08467167
2S132AB01801	0.10358115
2S132BD00619	0.26053505
2S129CD03200	0.19307037
2S132BC06500	1.55267873
2S132BD05005	0.11495601
2S132BD04900	0.10315696
2S132AB01901	0.11478424
2S132BB00400	0.33194089
2S132BC02200	0.0573138
2S132BD01901	0.12111005
2S132BB00304	0.11203889
2S132AB14900	0.11505657
2S132BC10100	0.15256863
2S132BD00602	0.12598481

2S132BC03400	0.13980622
2S132BC03300	0.2299183
2S129BC90660	0.00330578
2S132AC01202	0.17729775
2S132BD02701	0.17384151
2S129BC90890	0.00330578
2S129BC90670	0.00330578
2S129BC93123	0.00330578
2S132BD01700	0.11470186
2S132BD04400	0.21009567
2S132BD00608	0.16922912
2S132BD04000	0.11479005
2S132BD00605	0.15229753
2S132BA00200	7.70087527
2S129CD12500	10.10480521
2S129CC09500	0.17010392
2S129CD10300	0.13772131
2S132BD03600	0.11459729
2S129CD09000	0.14587606
2S130DA00300	0.04353933
2S129CD03400	0.15233228
2S130DA00400	0.00222363
2S132BC09800	0.17387437
2S129CD11100	0.13774104
2S132BA01000	0.05867371
2S132BD05501	0.13345895
2S132BD03001	0.12905551
2S132BD05800	0.12683486
2S132AC10300	0.24791118
2S132BD00614	0.11874367
2S132BD04704	0.11489279
2S129CD02900	0.16070212
2S132BA01600	0.24600802
2S132BC08400	0.12999427
2S132BD09600	0.11180865
2S132BD01500	0.11470151
2S130DA00200	0.29799415
2S132BB01800	0.11501067
2S132BB02100	0.05738644

2S132BD02400	0.19401469
2S132BC02600	0.11495017
2S132BD00629	0.12368148
2S129CC03100	0.15118206
2S129CD06400	0.15859329
2S132AB01100	4.16576318
2S132BD01900	0.12003993
2S132BC05600	0.11434754
2S132BD07500	0.14918401
2S132BD03201	0.1580582
2S132BD03302	0.13288667
2S132BC90053	0.00330576
2S132BC90252	0.00330576
2S132BC90131	0.00330576
2S132BC05900	0.25347291
2S129BC90570	0.00330578
2S132BA02700	0.11481592
2S132AB01600	0.2071503
2S129CD05000	0.16732212
2S132BC04400	0.11489844
2S129CD08800	0.14530517
2S129CC06700	0.33801015
2S129CD07800	0.15465184
2S129CD03300	0.20453584
2S132BD03200	0.1590685
2S132BD01000	0.22618643
2S132BD00634	0.14031946
2S132BB01400	0.1207958
2S132BC04600	0.22970993
2S132BC11100	0.11527205
2S129CC03000	0.16462059
2S132BD02901	0.2309467
2S132BB00101	3.5148692
2S132BD00621	0.11647076
2S129BC90270	0.00330578
2S132BD04200	0.11466785
2S129CA17200	0.62161118
2S132AC01100	0.27904236
2S129BC91131	0.00330578

2S129BC91020	0.00330579
2S129BC91151	0.00330579
2S129BC91161	0.00330579
2S129BC91410	0.00330579
2S129CD02600	0.14462343
2S129CC10500	0.13773304
2S129BC92322	0.00330579
2S129BC91300	0.00330579
2S132BD06200	0.1284092
2S129BC91310	0.00330579
2S129CD11900	0.17193975
2S129BC91320	0.00330579
2S129BC92332	0.00330579
2S129BC90560	0.00330582
2S129CC07800	0.79954328
2S129CC07500	0.37325677
2S129BC91000	0.00330579
2S129CC07700	0.45204371
2S129BC91370	0.00330579
2S129BC92282	0.00330579
2S132AC01203	0.01716586
2S129BC91160	0.00330579
2S129BC91200	0.00330579
2S129BC90870	0.00330578
2S129BC92232	0.00330578
2S129BC91420	0.00330579
2S132BD04703	0.11491401
2S129CD11800	0.16995967
2S132BC08100	0.1701226
2S129CD10100	0.13859477
2S132AC01809	0.55050503
2S132BD00601	0.12611767
2S129BC92162	0.00330578
2S132BC04500	0.22973241
2S129BC90550	0.00330578
2S129BC90800	0.00330578
2S132AC02001	0.18703862
2S132AC01900	0.16159007
2S129BC91290	0.00330579

2S129CD09200	0.14592614
2S132AC01300	0.16046899
2S132BD00613	0.12328209
2S129BC90210	0.0033058
2S129BC91100	0.00330579
2S129BC92102	0.0033058
2S129BC91490	0.00330579
2S132BD00600	0.2399597
2S129BC93303	0.00330579
2S129BC91520	0.00330579
2S129B000200	9.49941207
2S132BC09200	0.12626335
2S129BC91090	0.00330579
2S132BC10300	0.18970043
2S132AC00902	1.21134982
2S132BC09500	0.14062208
2S132AB15200	0.11699086
2S132BC01900	0.11461126
2S132BC01901	0.11461002
2S129CC06800	4.81141493
2S132BC02000	0.11460931
2S129CD08900	0.14559196
2S129CC07000	0.32664631
2S132BD00700	0.21616428
2S132BD02700	0.1747441
2S129CC10200	0.1503235
2S129CC03300	0.13774143
2S132BC02400	0.11495404
2S132BC09000	0.11701791
2S132BA90541	0.01492774
2S132BA90531	0.01472588
2S132BA90611	0.01579118
2S132BA90551	0.01558959
2S132BA90241	0.015586
2S132BA90231	0.01491636
2S132BA90511	0.01558985
2S129CD09700	0.1331469
2S132BA90521	0.01539884
2S129CC02500	0.14629719

2S132BC11400	0.29892403
2S132BA04200	0.26824831
2S132BC01800	0.11467738
2S132BB00301	3.40194873
2S132AC02106	0.16514467
2S129BC91210	0.00330579
2S129BC91450	0.00330579
2S129BC91220	0.00330579
2S132AC02102	0.28453976
2S129BC93233	0.00330579
2S132BD00607	0.14073485
2S132BD05201	0.34547002
2S132BB02000	0.05761951
2S132AC01600	0.26184304
2S129CC09700	0.22187022
2S129CD02400	0.14462539
2S129BC90750	0.00330576
2S129BC90830	0.00330578
2S132BA90131	0.01555971
2S129BC92192	0.00330578
2S132BA90141	0.01579846
2S132BA90211	0.01579081
2S132BA90221	0.01473386
2S132BA90621	0.0147335
2S132BA90641	0.01581963
2S132BA90631	0.01470836
2S132BC90063	0.00330583
2S132BA01100	0.22468975
2S129CD06500	0.15199627
2S132BC90212	0.00330583
2S132BC90111	0.00330576
2S129CD12400	0.15884397
2S132BC90000	0.05291394
2S132BD00609	0.1415137
2S132BD00615	0.12395564
2S132BD05300	0.33549538
2S132BD05900	0.14664954
2S132AC09800	0.29346613
2S132BD06000	0.14665056

2S129BC90610	0.00330578
2S129CD02300	0.14462611
2S132BC00800	0.23009017
2S129BC90620	0.00330582
2S129CC07200	0.35828702
2S132BA00201	0.69646275