



RESOLUTION 2008-025

A RESOLUTION OF THE CITY OF SHERWOOD DEDICATING THREE CITY OWNED PARCELS AS PUBLIC RIGHT-OF-WAY FOR THE PURPOSE OF ESTABLISHING & MAINTAINING A PUBLIC ROAD, OREGON STREET ROUNDABOUT, BETWEEN OREGON STREET AND FIRST STREET

WHEREAS, the City-acquired fee title to certain real property described herein as tax lots 2S132BA03700, 03800, and 03900, are situated in an area designated for a collector road; and,

WHEREAS, the 2005 Transportation System Plan (TSP) describes Oregon Street as an arterial road which traverses from Tualatin-Sherwood Road to First Street; and,

WHEREAS, the City seeks to make this a public road by establishing dedicating right-of-way across publically owned property; and,

WHEREAS, road improvements meeting city standards have been completed along Oregon Street Roundabout between Oregon Street and First Street as part of the Downtown Streetscapes Project.

NOW, THEREFORE, BASED ON THE FOREGOING, THE CITY OF SHERWOOD RESOLVES AS FOLLOWS:

Section 1: The City Council hereby finds and declares there is a need to dedicate certain real property as public right-of-way for the purpose of establishing and maintaining a public road, called Oregon Street Roundabout, between Tualatin-Sherwood Road and First Street, and,

Section 2: The property to be dedicated as public right-of-way is 9,425 square feet of land contained in tax lots 2S132BA03700, 03800, and 03900 as identified on Exhibit A, attached and incorporated by reference, and graphically depicted in Exhibit B, attached and incorporated by reference (the "Property"); and,

Section 3: The Property is being dedicated as necessary to further the public interest; and,

Section 4: The Sherwood City Manager and his designees are authorized to take such actions as are necessary to complete the dedication of the Property to public right-of-way as soon as possible.

Section 5: This resolution shall be effective upon its approval and adoption.

Duly passed by the City Council this 15th day of April 2008.

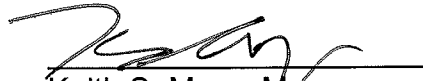
Keith S. Mays, Mayor

ATTEST:



Sylvia Murphy, City Recorder

EXHIBIT A
Legal Description
Right-of-Way Dedication
February 20, 2008

A parcel of land, as shown on attached Exhibit "B", lying in the Northeast One-Quarter of the Northwest One-Quarter of Section 32, Township 2 South, Range 1 West, of the Willamette Meridian, City of Sherwood, Washington County, Oregon, and being Lots 3 and 4, Block 10, Plat of "Smock Addition to Sherwood" as described by Statutory Warranty Deed to the City of Sherwood, an Oregon Municipal Corporation, recorded February 20, 2003 as Document No. 2003-024605, Washington County Deed Records, said parcel being more particularly described as follows:

Beginning at the most westerly corner of said Lot 4;

Thence N48°52'42"E, along the northwesterly lines of said Lots 3 and 4, 100.42 feet to the most northerly corner of said Lot 3;

Thence S40°51'56"E, along the northeasterly line of said Lot 3, 94.06 feet to the most easterly corner thereof;

Thence S48°53'06"W, along the southeasterly lines of said Lots 3 and 4, 100.00 feet to the most southerly corner of said Lot 4;

Thence N41°07'18"W, along the southwesterly line of said Lot 4, 94.05 feet to the Point of Beginning.

The parcel of land to which this description applies contains 9,425 square feet more or less.

This legal description, along with the basis of bearings thereof, is established from a record of survey recorded under Survey Number SN30123, Washington County Survey Records.

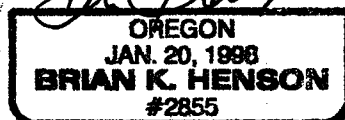
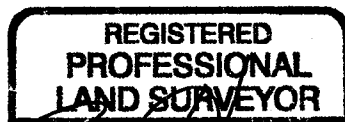

EXP 6-30-09

EXHIBIT "B"

PAGE 1 OF 1
FEBRUARY 20, 2008
JOB NO. SHR-06

POINT OF BEGINNING
MOST WESTERLY CORNER
LOT 4, BLOCK 10

SW ASH STREET

SW FIRST STREET

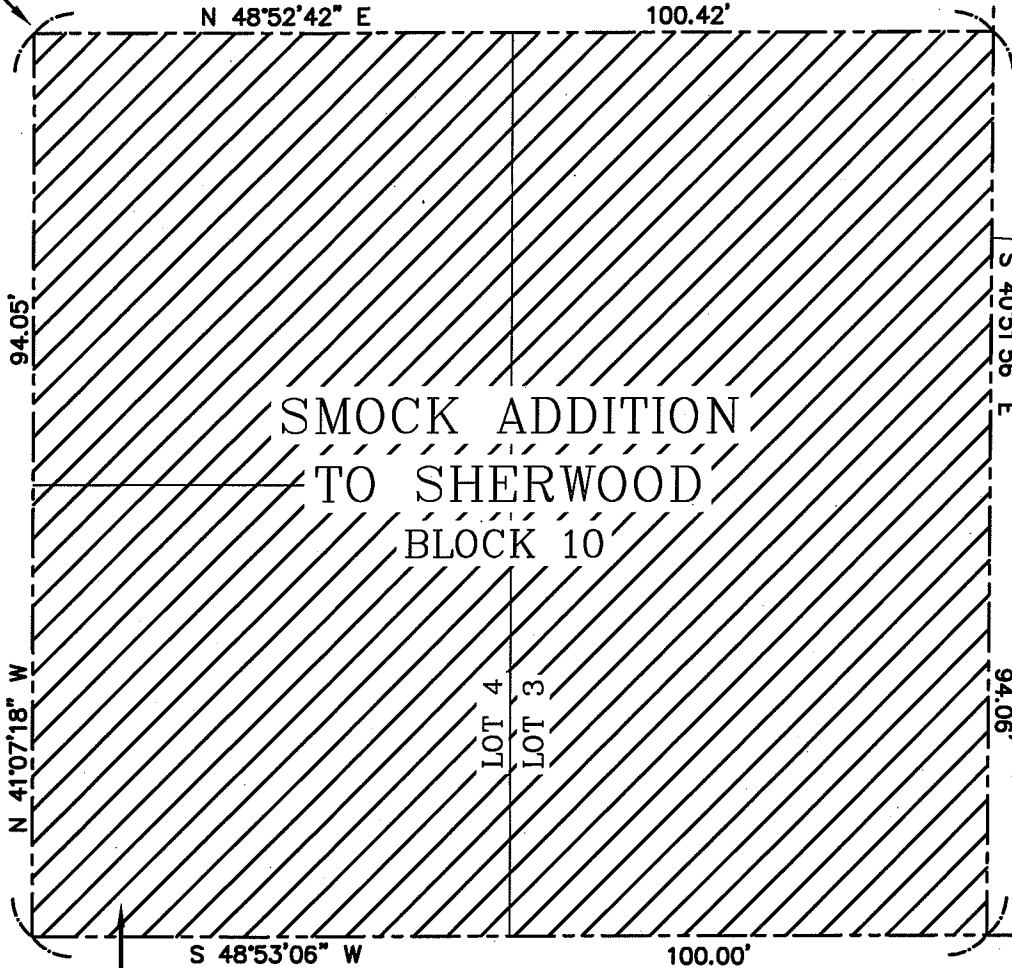

RIGHT-OF-WAY DEDICATION

SW OREGON STREET

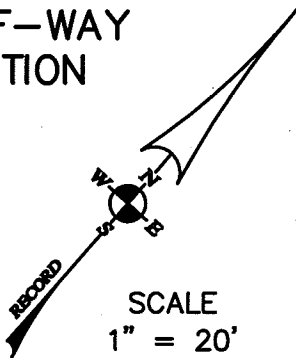

LEGEND

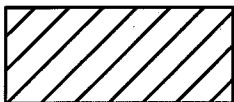

RIGHT-OF-WAY DEDICATION
± 9,425 SQ.FT.

PREPARED FOR: CITY OF SHERWOOD



Harper
Houf Peterson
Righellis Inc.

ENGINEERS • PLANNERS • SURVEYORS
205 SE SPOKANE STEET, SUITE 200, PORTLAND, OR 97202
TEL 503.221.1131 www.hhpr.com FAX 503.221.1171

EXHIBIT A

Vicinity Map:
Oregon St.
Roundabout

