TEMPORARY ROAD CLOSURE
SW HIGHLAND DRIVE

CONTACT INFO:

CRAIG CHRISTENSEN, P.E.
ENGINEERING ASSOCIATE ii
CITY OF SHERWOOD
503-925-2301

LEGEND

ROAD CLOSURE
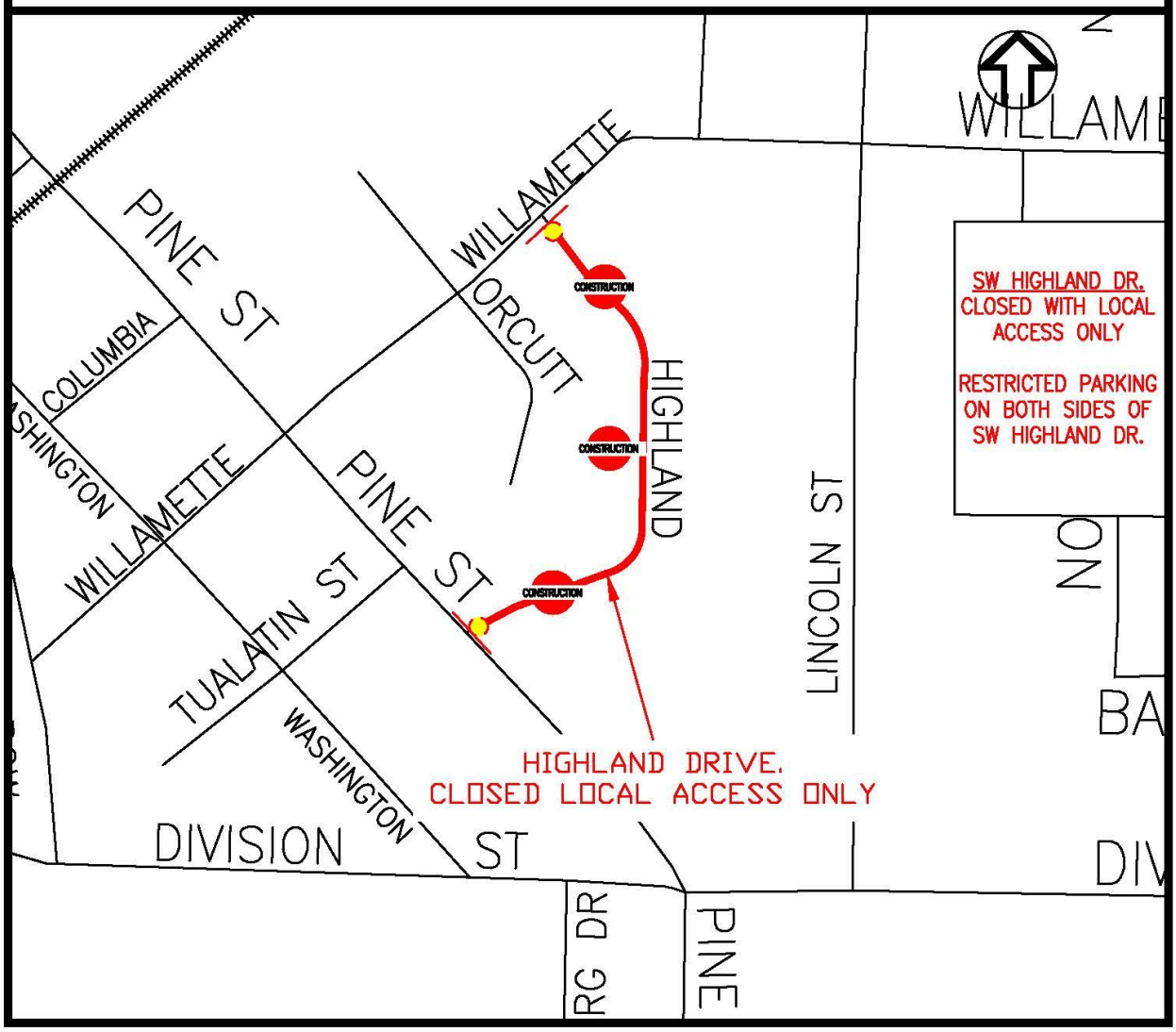
CONSTRUCTION AREA