



Division Street Pavement and Storm Rehabilitation

DATE: March 8, 2021

ADDENDUM NO. 1

Addition/Change to the Contract Documents

The work provided for in this addendum shall become a part of the drawings and specifications for this project.

1. The trees that called out for relocation, where are they being relocated to?

The trees would need to be moved away from the new curb toward the planter boxes unless coordinated otherwise with owner.

2. Mailboxes-Are all mailboxes to be reinstalled on existing/like post? Or per drawing for single box support? If the later are multiple box supports able to use in locations where they apply.

Mailboxes will be relocated using existing posts unless they are rotten in which case we will need to be replaced in kind. The mailbox detail is meant to provide elevation of box and location behind back of curb.

3. See attached revised plan sheet (Sheet 5) showing a power service line within SW Division Street serving the house at 15181 SW Division Street.

This ADDENDUM shall be signed and attached to the Bidder's Proposal and shall subsequently become part of the Contract Documents.

Company Name	
Contractor Name	
Contractor Signature	
Date	

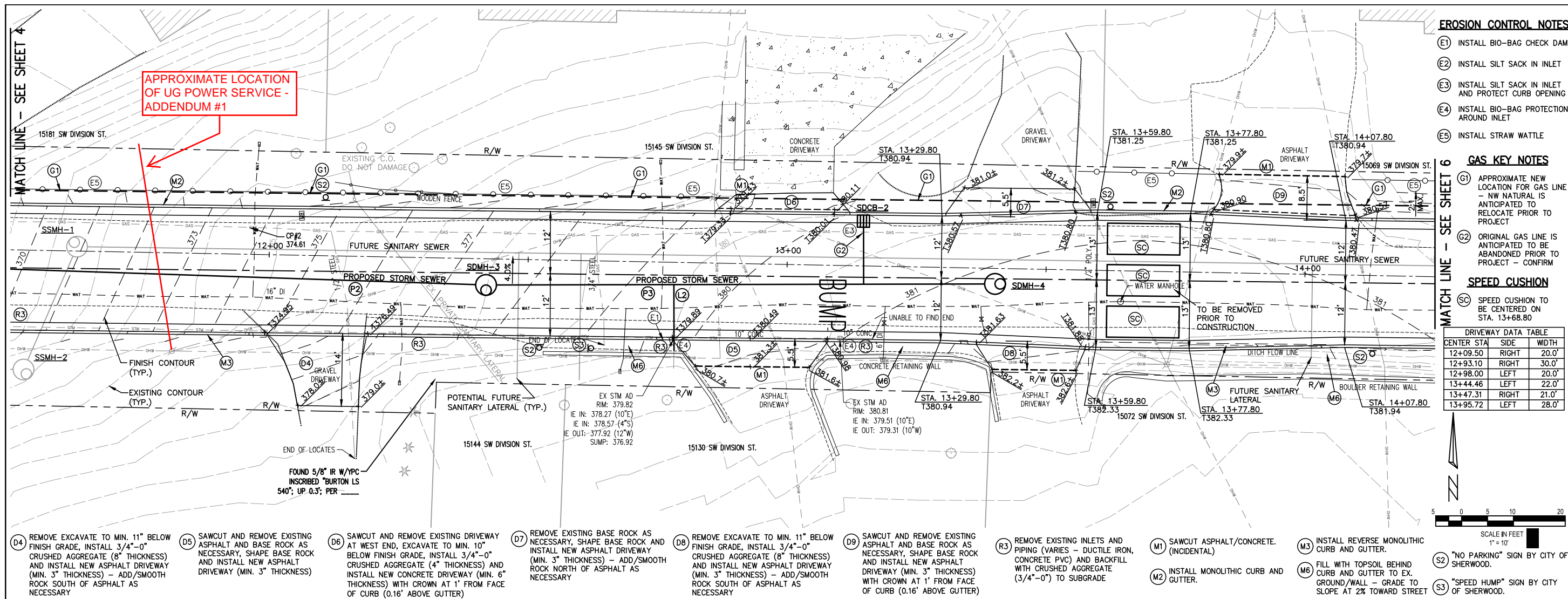

PLAN AND PROFILE

DIVISION STREET PAVEMENT AND STORM REHABILITATION

LOCATED IN SECTION 32A&D, T2S, R1W, W.M. IN THE CITY OF SHERWOOD, WASHINGTON COUNTY, STATE OF OREGON

CITY OF SHERWOOD
ENGINEERING DEPARTMENT
22560 SW PINE STREET
SHERWOOD, OREGON 97140

PHONE: (503) 925-2309
FAX: (503) 625-0629
E-MAIL: engineering@sherwoodoregon.gov

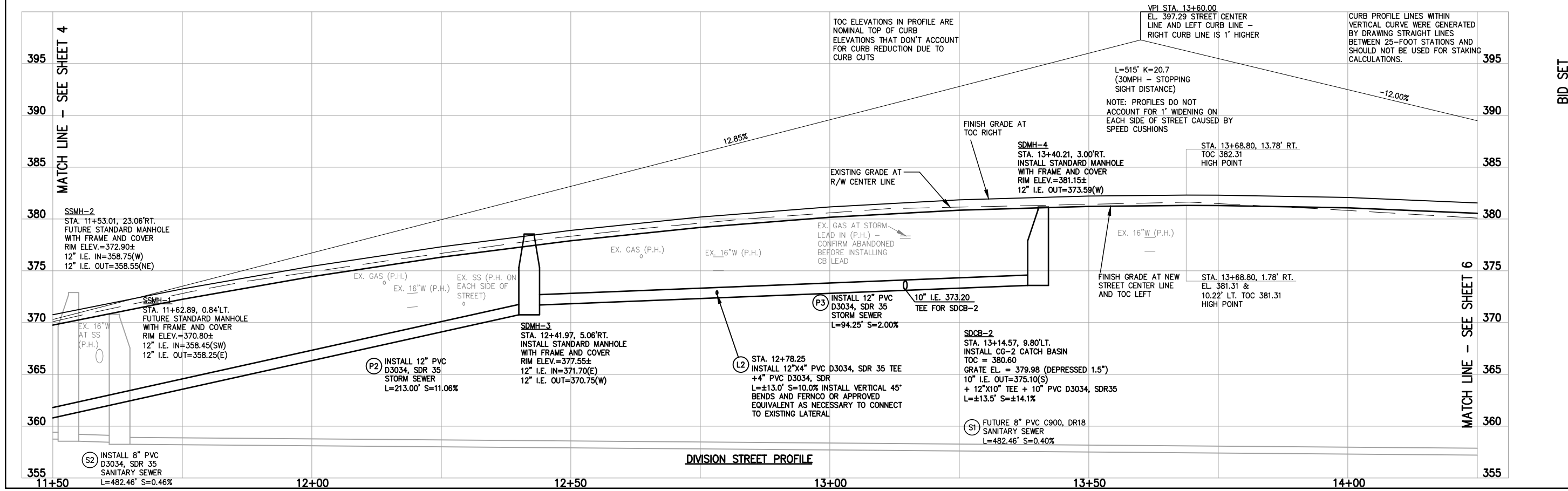

BID SET

CITY OF SHERWOOD
ENGINEERING DEPARTMENT
22560 SW PINE STREET
SHERWOOD, OREGON 97140

PHONE: (503) 925-2309
FAX: (503) 625-0629
E-MAIL: engineering@sherwoodoregon.gov

EXPIRES: 12-31-21

REVISIONS

NO.	DATE	DESCRIPTION

JOB NO. _____

SHEET NO. 5

OF XX