



Home of the Tualatin River National Wildlife Refuge

## Division Street & Orcutt Place Storm Sewer and Pavement Rehabilitation

DATE: March 3, 2017

**ADDENDUM NO. 2**

### Addition/Change to the Contract Documents

The work provided for in this addendum shall become a part of the drawings and specifications for this project.

1. General Key Note D25 on sheet 5 of the Contract Drawings (Division Street – Park Row to Washington) was changed to have an existing manhole removed to be included in the Bid Item “Removal of Structures and Obstructions” (changed sheet attached).
2. **Bid Closing Date Changed:** Any reference in the Bid Documents referencing a Bid Closing date of Thursday, March 9, 2017 at 2:00PM(PDT) shall be changed to read **Tuesday, March 14, 2017 at 2:00PM(PDT)**.
3. **First Tier Disclosure Date Changed:** Any reference in the Bid Documents referencing a First Tier submittal date of Thursday, March 9, 2017 at 2:00PM(PDT) shall be changed to read **Tuesday, March 14, 2017 at 4:00PM(PDT)**.
4. **Prequalification Submittal Date Changed:** Any reference in the Bid Documents referencing a Prequalification submittal date of Tuesday, March 7, 2017 at 5:00PM(PDT) shall be changed to read **Friday, March 10, 2017 at 5:00PM(PDT)**.

This ADDENDUM shall be signed and attached to the Bidder’s Proposal and shall subsequently become part of the Contract Documents.

Company Name	
Contractor Name	
Contractor Signature	
Date	

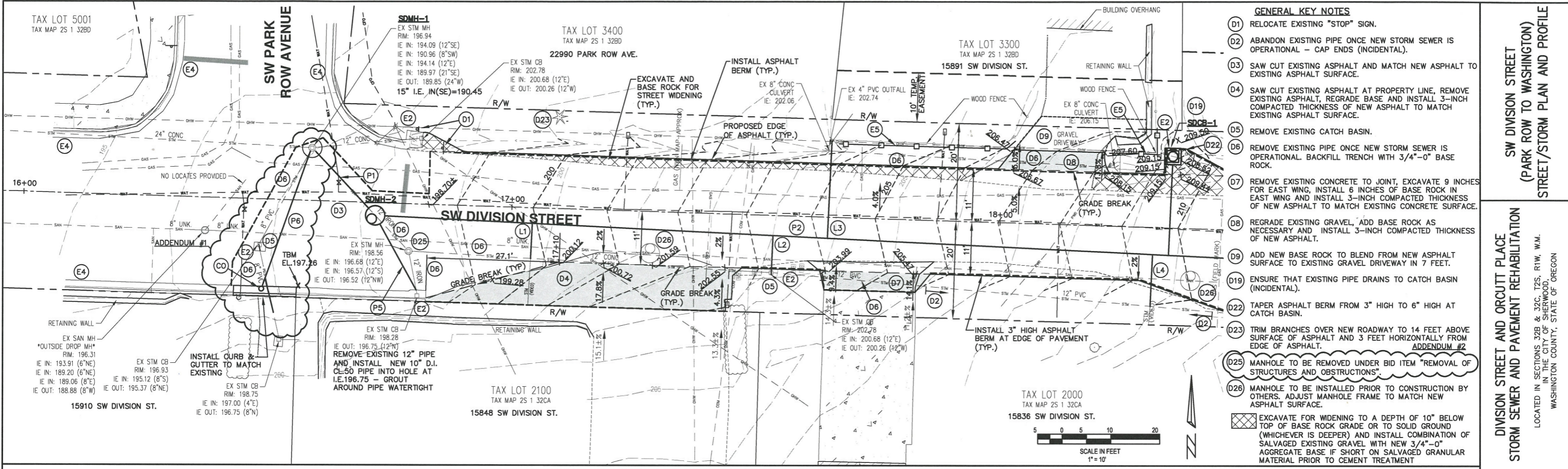

**DIVISION STREET AND ORCUTT PLACE STORM SEWER AND PAVEMENT REHABILITATION**

**SW DIVISION STREET (PARK ROW TO WASHINGTON) STREET/STORM PLAN AND PROFILE**

LOCATED IN SECTIONS 32B & 32C, T2S, R1W, W.M. IN THE CITY OF SHERWOOD, WASHINGTON COUNTY, STATE OF OREGON

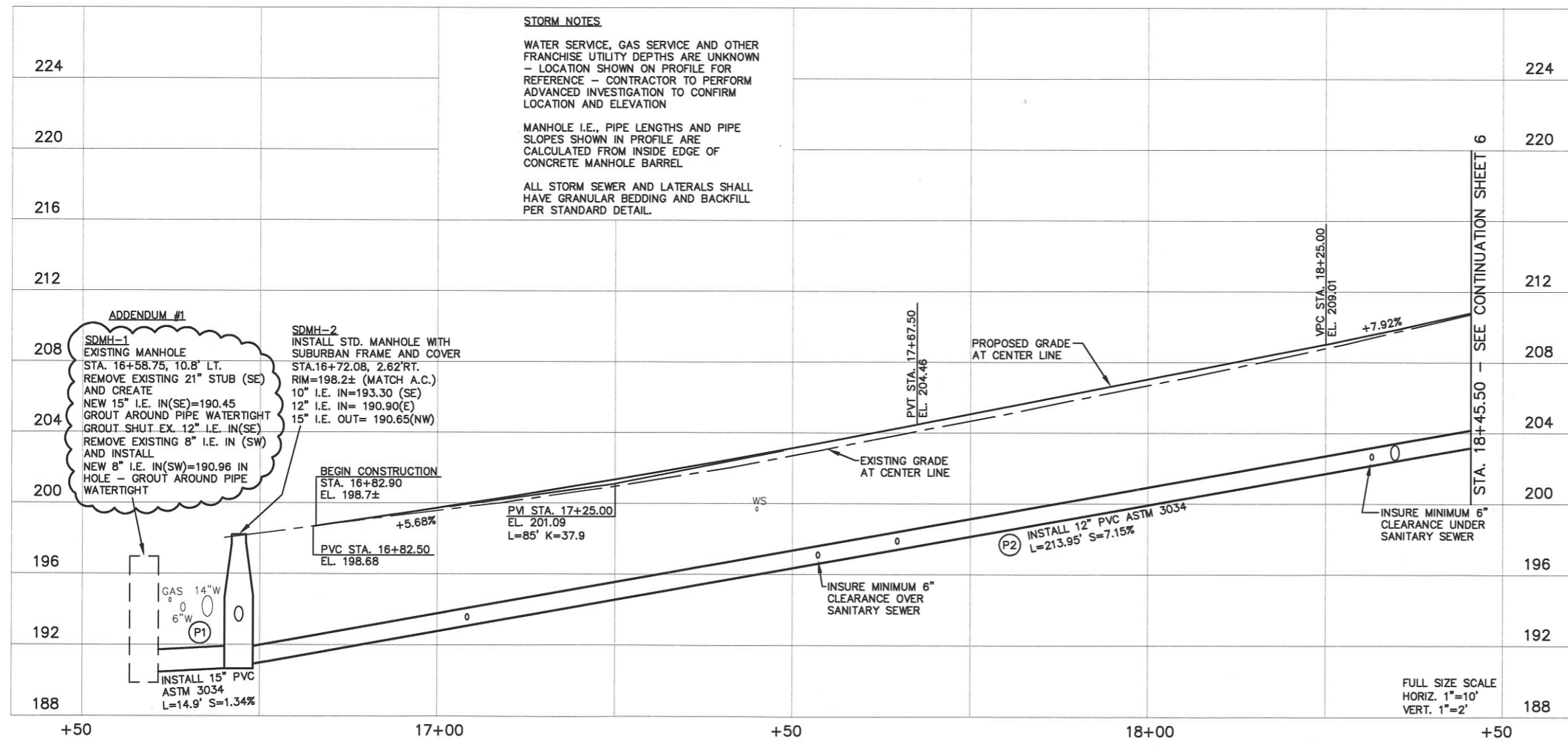

- REVISIONS**
- | NO. | DATE     | DESCRIPTION |
|-----|----------|-------------|
| 1   | 02/28/17 | ADDENDUM #1 |
| 2   | 03/03/17 | ADDENDUM #2 |
- REVISIONS**
- 1  
2  
3  
4  
5  
6  
7  
8  
9  
10  
11  
12  
13  
14  
15  
16  
17  
18  
19  
20

**CITY OF SHERWOOD**  
ENGINEERING DEPARTMENT  
SHERWOOD, OREGON 97140

PHONE: (503) 925-2309  
FAX: (503) 925-2629  
E-MAIL: engineering@shermoregon.gov

**REGISTERED PROFESSIONAL**  
177196  
Lloyd D. Johnson  
P.E.  
NSBA 1502  
CSW 15 C  
EXPIRES: 12-31-17

DESIGNED BY: CCC  
DRAWN BY: CCC  
CHECKED BY: RS  
FULL SIZE SCALE: 1"=10'  
DATE: MARCH, 2017  
HIGHLAND DRIVE\_SHEETS.DWG

**REVISIONS**

SHEET NO. 5  
OF 13