

PARRETT MOUNTAIN RD

SHERWOOD, OR 97140

OWNER / APPLICANT

SHERWOOD BROADBAND
22560 SW PINE ST
SHERWOOD, OR 97140
CONTACT: TODD HURD
MOBILE: (360) 713-8638
E-MAIL: HURDT@SHERWOODOREGON.GOV

DESIGN BY

K&B TECHNICAL SOLUTIONS
P.O. BOX 2529
CLACKAMAS, OR 97015
CONTACT: ERIC ENGLUND
OFFICE: (503) 650-6041 X208
MOBILE: (503) 329-0793
EMAIL: ERIC_ENGLUND@KBMAIL.NET

PROJECT FOOTAGES & MATERIALS

AERIAL:
STRAND 5,684 FT.
LASH NEW 5,684 FT.
ANCHOR 10 EA.
DOWNGUY 18 EA.

UNDERGROUND:
(1)-2" PVC RISER 257 FT.
(2)-2" PVC/HDPE CONDUIT 10,739 FT.
NEW PULL THROUGH 10,996 FT.
24"X36"X36" VAULT 30 EA.
30"X48"X36" VAULT 1 EA.

FIBER:
SPlice CASE 1 EA.
LINEAR 288F CABLE 16,680 FT.
AERIAL 288F STORAGE 900 FT.
UNDERGROUND 288F STORAGE 1,550 FT.
TOTAL 288F CABLE 19,130 FT.

SHEET INDEX

SHT	DESCRIPTION
1.0	COVER SHEET/VICINITY MAP
1.1	LEGEND
2.0 - 2.8	CABLE PLAN
3.0 - 3.26	CONDUIT PLAN

PERMITS

JOINT USE:	PGE 23 POLES ZIP 5 POLES
WASHINGTON COUNTY:	RIGHT-OF-WAY; TRAFFIC CONTROL
CLACKAMAS COUNTY:	RIGHT-OF-WAY; TRAFFIC CONTROL

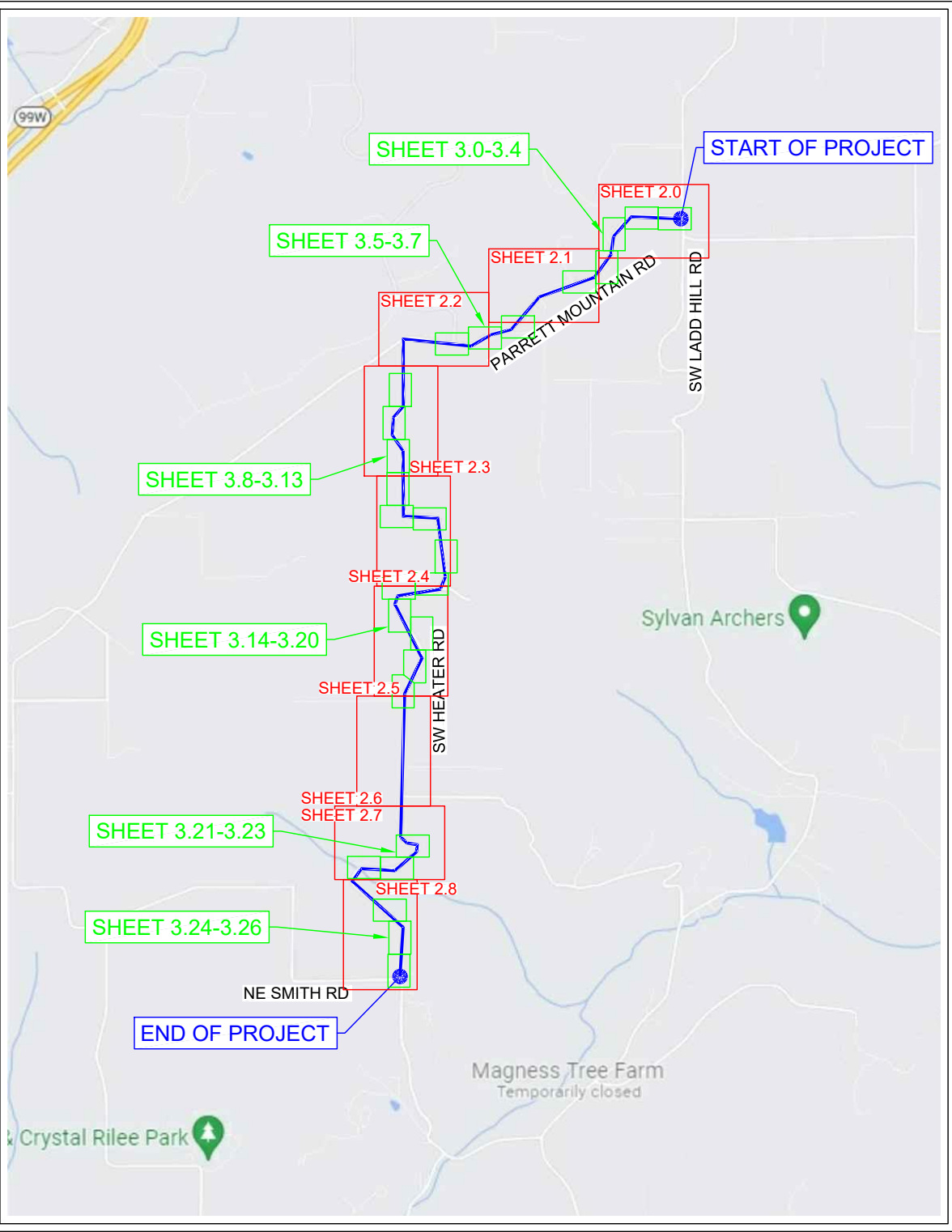

PARRETT MOUNTAIN RD
SHERWOOD, OR 97140
COVER SHEET / VICINITY MAP

DESIGN BY K & B TECHNICAL SOLUTIONS			
DATE	DESCRIPTION	DESIGN DRAWN	
06/01/22	ORIGINAL ISSUE	R.H.	R.P.M.
08/16/22	AERIAL/UNDERGROUND PACKET	T.G.	R.P.M.
-	-	-	-
-	-	-	-



P.O. BOX 2529, CLACKAMAS, OR 97015
ERIC ENGLUND - (503) 329-0793
ERIC_ENGLUND@KBMAIL.NET



TODD HURD - (360) 713-8638
HURDT@SHERWOODOREGON.GOV

SHEET

1.0

PROJECT ID
SHW-39488



CALL 811 BEFORE YOU DIG
ATTENTION:
OREGON LAW REQUIRES YOU TO FOLLOW RULES ADOPTED
BY THE OREGON UTILITY NOTIFICATION CENTER.
THOSE RULES ARE SET FORTH IN OAR 952-001-0010
THROUGH 952-001-0090. YOU MAY OBTAIN COPIES OF
THE RULES BY CALLING THE OREGON UTILITY
NOTIFICATION CENTER ADMINISTRATION @ (503-232-1987)

TO REQUEST UTILITY LOCATES CALL THE OREGON
UTILITY NOTIFICATION CENTER, 811 AT LEAST
2 BUSINESS DAYS PRIOR TO EXCAVATION.



Know what's below.
Call before you dig.

LINETYPES

EXISTING STRAND	
PROPOSED STRAND	
EXISTING FIBER	
PROPOSED FIBER	
FIBER EXTENSION	
EXISTING CONDUIT	
PROPOSED CONDUIT/EMT	
EXISTING FLEX DUCT	
PROPOSED FLEX DUCT	
RIGHT-OF-WAY	
PUBLIC UTILITY EASEMENT	
EASEMENT	
PROPERTY	
CENTERLINE	
FACE OF CURB	
EDGE OF PAVEMENT	
EDGE OF CONCRETE	
EDGE OF GRAVEL	
EDGE OF SIDEWALK	
EDGE OF DRIVEWAY	
EXCAVATION LIMITS	
SEWER	
STORM	
WATER	
GAS	
POWER	
TELEPHONE	
FIBER OPTIC	
CATV	
TRAFFIC SIGNAL	
STREET LIGHT	
IRRIGATION	
UNKNOWN UTILITY	
FENCELINE	
GUARD RAIL	
TRACKS	
BUILDING FOOTPRINT	

SYMBOLS

UTILITY POLE		EXISTING SPLICE		VAULT	
EXISTING RISER		PROPOSED SPLICE		PEDESTAL	
PROPOSED RISER		EXISTING AERIAL STORAGE		MANHOLE	
EXISTING VAULT		PROPOSED AERIAL STORAGE		INLET	
PROPOSED VAULT		EXISTING VAULT/INTERIOR STORAGE		HYDRANT	
EXISTING ANCHOR & DOWNGUY		PROPOSED VAULT/INTERIOR STORAGE		METER	
PROPOSED ANCHOR & DOWNGUY				VALVE	
PROPOSED GUY TO EXISTING ANCHOR				POWER TRANSFORMER	
EXISTING S/W ANCHOR & DOWNGUY				STREET LIGHT	
PROPOSED S/W ANCHOR & DOWNGUY				TRAFFIC SIGNAL POLE	
PROPOSED GUY TO EXISTING S/W ANCHOR				SIGNAL CONTROLLER	
POLE-TO-POLE GUY				CROSS WALK SIGNAL	
WRECKOUT SPAN				RAILROAD SIGNAL	
EXISTING MIDSPAN CLAMP				TREE	
PROPOSED MIDSPAN CLAMP				CULVERT	

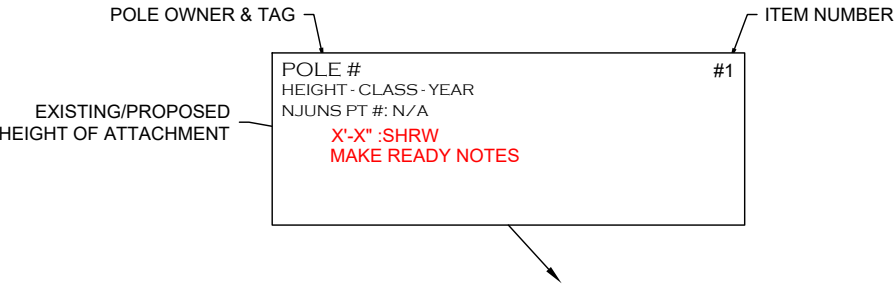

ABBREVIATIONS

N	NORTH	N/O	NORTH OF	AB	ABANDONED	PDRP	POWER SERVICE DROP
S	SOUTH	S/O	SOUTH OF	ANC	ANCHOR	PG	POLE/GROUNDING
E	EAST	E/O	EAST OF	BD	BUILDING	PH	POLE/HORIZONTAL CLEARANCE
W	WEST	W/O	WEST OF	BH	BUILDING/HORIZONTAL CLEARANCE	PL	POLE/LEANING
				BR	BRIDGE	PR	POLE/RISER
NE	NORTH EAST	A/F	ACROSS FROM	BV	BUILDING/VERTICAL CLEARANCE	PRI	POWER PRIMARY
SE	SOUTH EAST	C/O	CORNER OF	COFO	COMMUNICATION FIBER OPTIC	PS	POLE/STRUCTURE
NW	NORTH WEST	F/S	FIELD SIDE	COMD	COMMUNICATION DROP	P/S	PLANTER STRIP
SW	SOUTH WEST	R/O	REAR OF	COML	COMMUNICATION MAINLINE	PSSW	POWER SERVICE SUPPORT WIRE
		R/S	ROAD SIDE	COMM	COMMUNICATION MESSENGER	PV	POLE/VERTICAL CLEARANCE
N/S	NORTH SIDE			DB	DAMAGED/BROKEN	PWR	POWER
S/S	SOUTH SIDE			DG	DOWNGUY	ROW	RIGHT-OF-WAY
E/S	EAST SIDE			D/W	DRIVEWAY	RR	RAILROAD
W/S	WEST SIDE			GM	GUY MARKER	SEC	POWER SECONDARY
				GRND	GROUND ROD	SLT	POWER STREET LIGHT
				GRWR	GROUND WIRE	SOB	STAND OFF BRACKETS
				LW	LOOSE WIRE	S/W	SIDEWALK
				MH	MID-SPAN/HORIZONTAL CLEARANCE	TBH	THROUGH-BOLT HOLE
				MS	MISSING	UG	UNDERGROUND
				MV	MID-SPAN/VERTICAL CLEARANCE	VGR	VERTICAL GROUND ROD
				NB	NEW BUILD	WH	WEATHER HEAD
				NEUT	POWER NEUTRAL	XARB	CROSS-ARM BRACES
				OGUY	OVERHEAD GUY	XARF	CROSS-ARM (FIBERGLASS)
				OL	OUT OF LEAD	XARM	CROSS-ARM
				PC	POLE/CLIMBING/WORKING SPACE	XFMR	POWER TRANSFORMER
				PDLP	POWER DRIP-LOOP		

PARRETT MOUNTAIN RD
SHERWOOD, OR 97140
LEGEND

DESIGN BY K & B TECHNICAL SOLUTIONS			
DATE	DESCRIPTION	DESIGN DRAWN	
06/01/22	ORIGINAL ISSUE	R.H.	R.P.M.
08/16/22	AERIAL/UNDERGROUND PACKET	T.G.	R.P.M.



MATCH SHEET 2.1

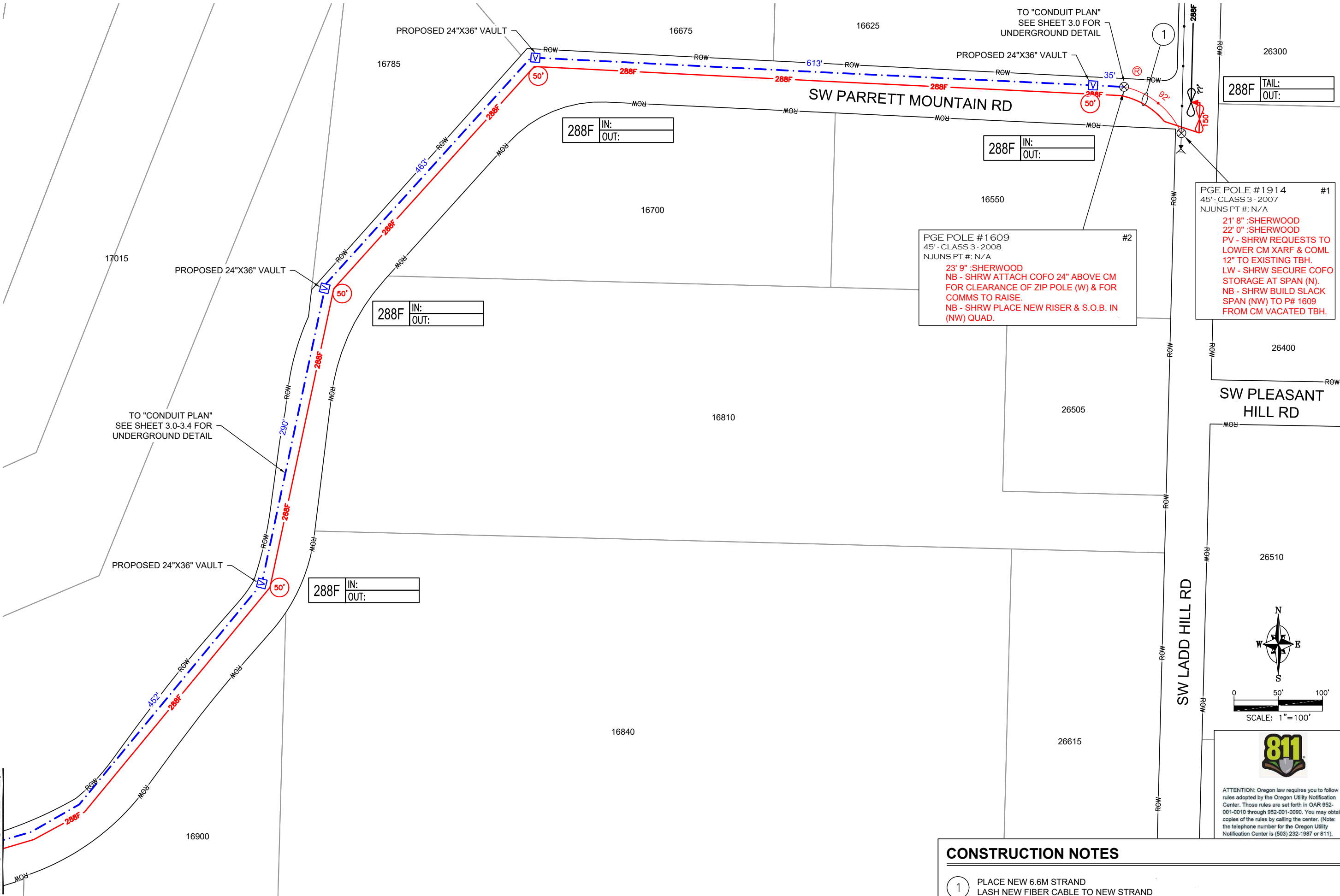

CONSTRUCTION NOTES

- 1 PLACE NEW 6.6M STRAND LASH NEW FIBER CABLE TO NEW STRAND

PARRETT MOUNTAIN RD
SHERWOOD, OR 97140
CABLE PLAN

DESIGN BY K & B TECHNICAL SOLUTIONS			
DATE	DESCRIPTION	DESIGN DRAWN	
06/01/22	ORIGINAL ISSUE	R.H.	R.P.M.
08/16/22	AERIAL/UNDERGROUND PACKET	T.G.	R.P.M.



P.O. BOX 2529, CLACKAMAS, OR 97015
ERIC ENGLUND - (503) 329-0793
ERIC_ENGLUND@KBMAIL.NET



TODD HURD - (360) 713-8638
HURDT@SHERWOODOREGON.GOV

SHEET

2.0

PROJECT ID
SHW-39488

CONSTRUCTION NOTES

1

PLACE NEW 6.6M STRAND
LASH NEW FIBER CABLE TO NEW STRAND

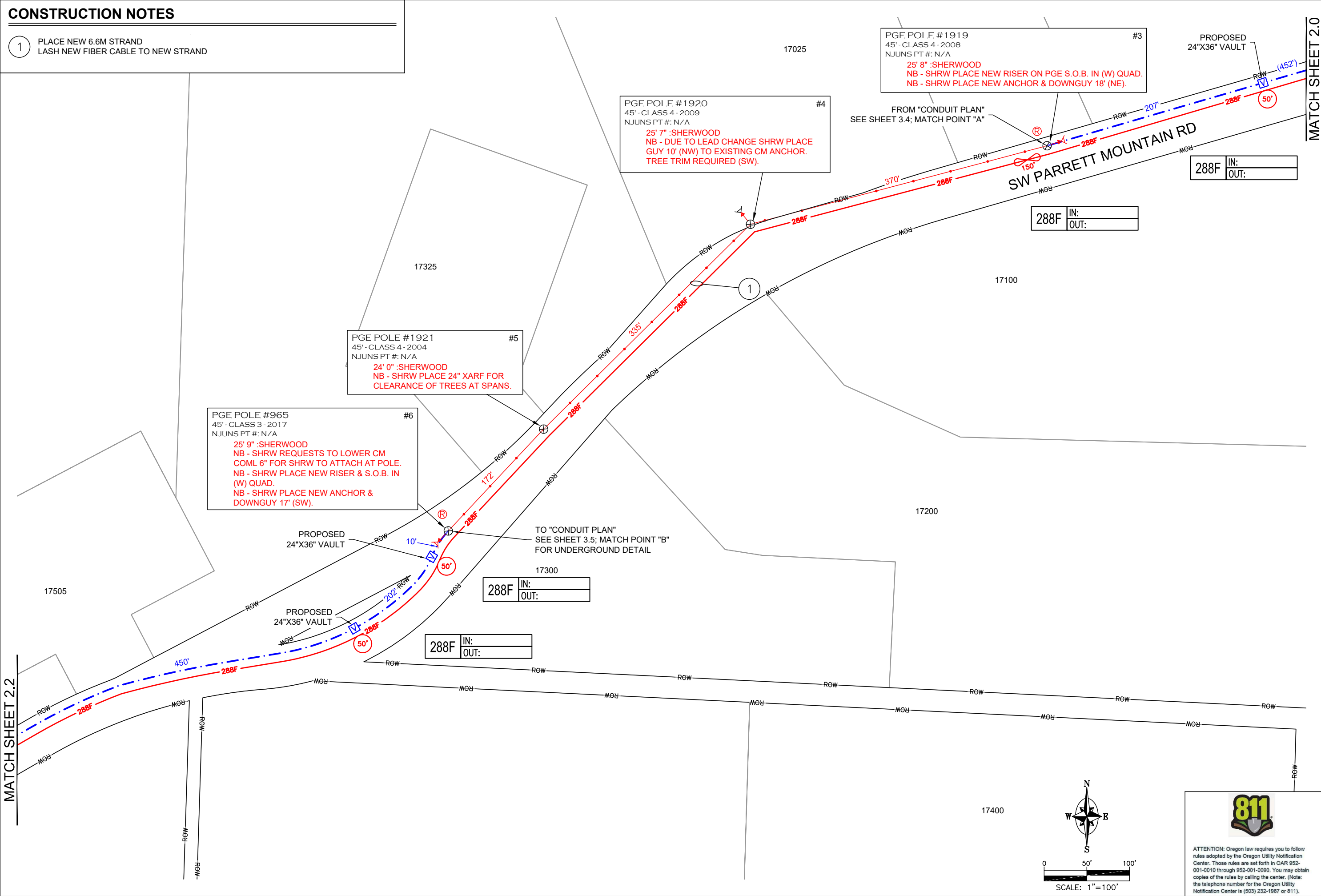

PARRETT MOUNTAIN RD
SHERWOOD, OR 97140
CABLE PLAN

DESIGN BY K & B TECHNICAL SOLUTIONS			
DATE	DESCRIPTION	DESIGN DRAWN	
06/01/22	ORIGINAL ISSUE	R.H.	R.P.M.
08/16/22	AERIAL/UNDERGROUND PACKET	T.G.	R.P.M.

P.O. BOX 2529, CLACKAMAS, OR 97015
ERIC ENGLUND - (503) 329-0793
ERIC_ENGLUND@KBMAIL.NET

TODD HURD - (360) 713-8638
HURDT@SHERWOODOREGON.GOV

ATTENTION: Oregon law requires you to follow rules adopted by the Oregon Utility Notification Center. Those rules are set forth in OAR 952-001-0010 through 952-001-0090. You may obtain copies of the rules by calling the center. (Note: the telephone number for the Oregon Utility Notification Center is (503) 232-1987 or 811).

SHEET

2.1

PROJECT ID
SHW-39488

MATCH SHEET 2.0

MATCH SHEET 2.2

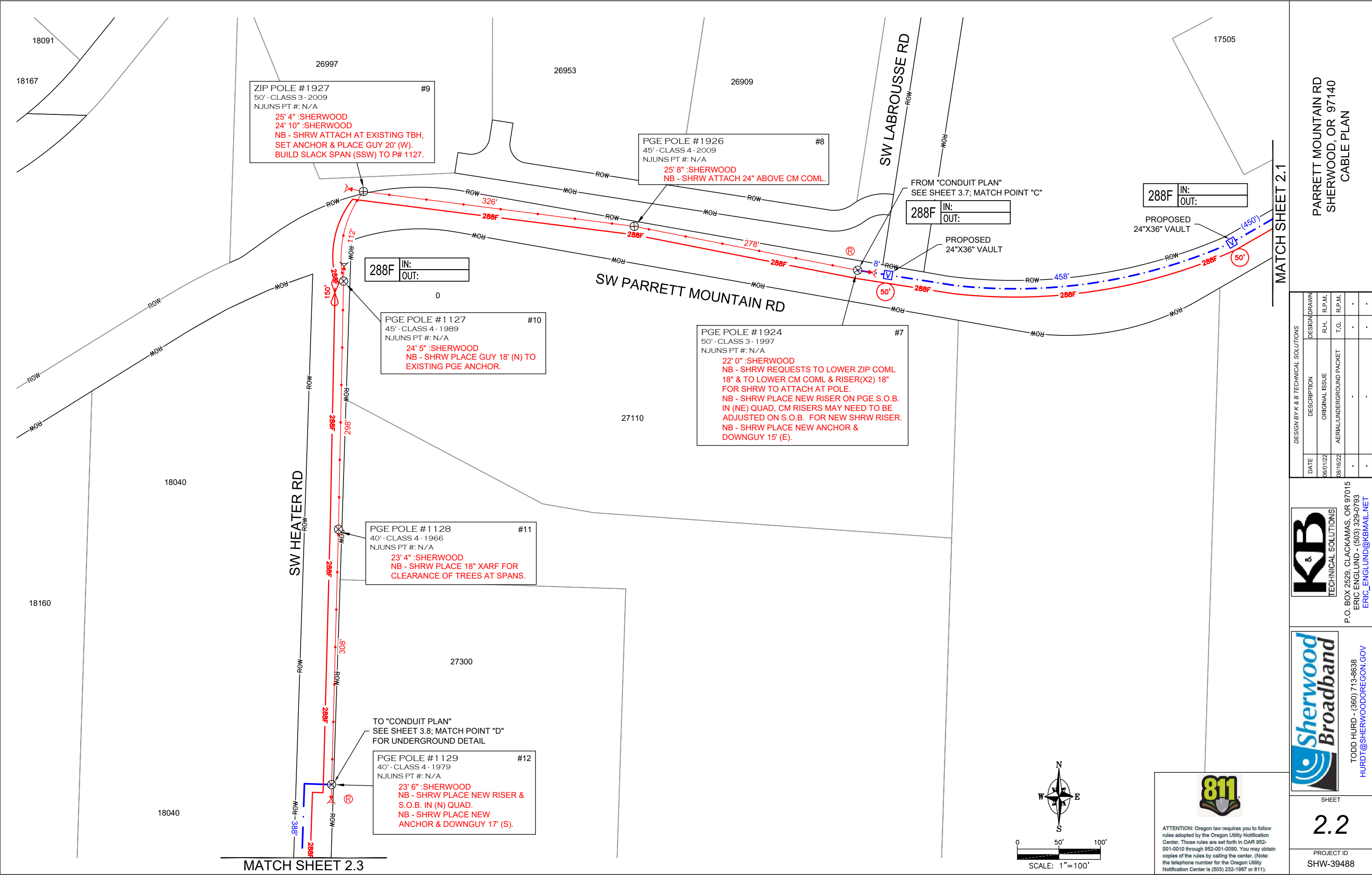

PARRETT MOUNTAIN RD
SHERWOOD, OR 97140
CABLE PLAN

DESIGN BY K & B TECHNICAL SOLUTIONS			
DATE	DESCRIPTION	DESIGN DRAWN	
06/01/22	ORIGINAL ISSUE	R.H.	R.P.M.
08/16/22	AERIAL/UNDERGROUND PACKET	T.G.	R.P.M.



P.O. BOX 2529, CLACKAMAS, OR 97015
ERIC ENGLUND - (503) 329-0793
ERIC_ENGLUND@KBMAIL.NET



TODD HURD - (360) 713-8638
HURDT@SHERWOODOREGON.GOV

SHEET
2.2

PROJECT ID
SHW-39488



ATTENTION: Oregon law requires you to follow rules adopted by the Oregon Utility Notification Center. Those rules are set forth in OAR 952-001-0010 through 952-001-0090. You may obtain copies of the rules by calling the center. (Note: the telephone number for the Oregon Utility Notification Center is (503) 232-1987 or 811).

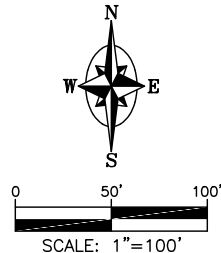

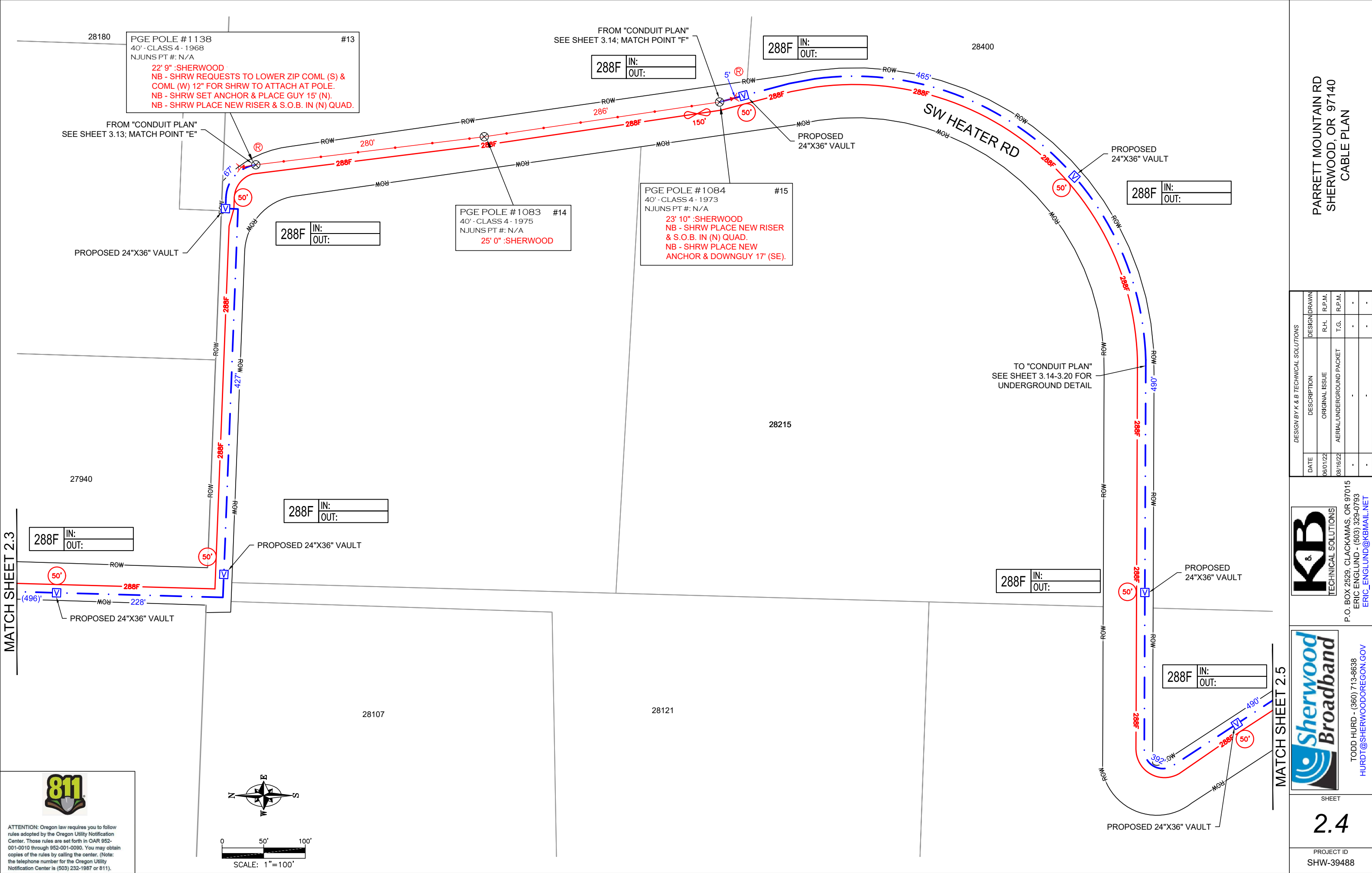

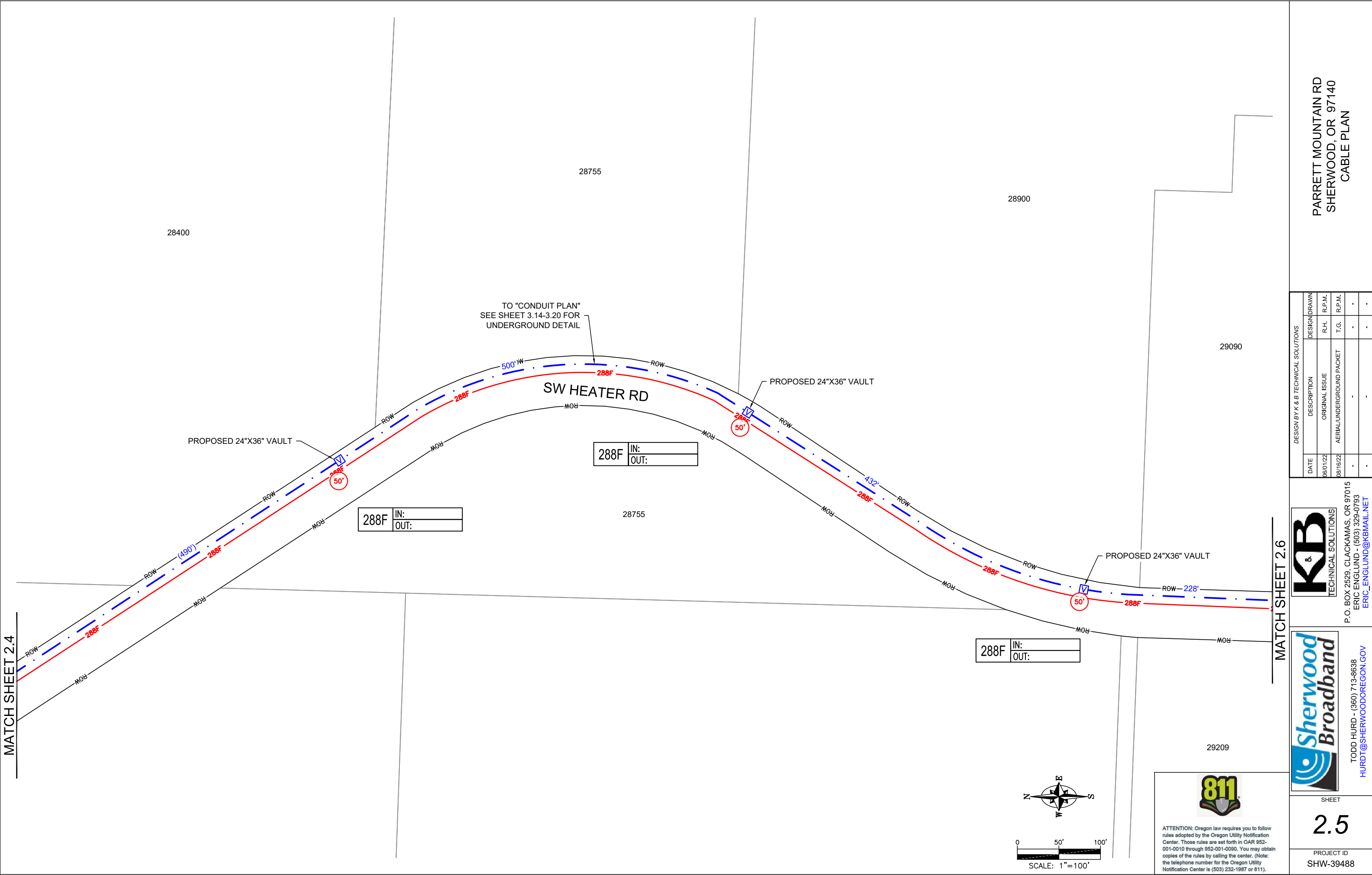

DESIGN BY K & B TECHNICAL SOLUTIONS			
DATE	DESCRIPTION	DESIGN DRAWN	
06/01/22	ORIGINAL ISSUE	R.H.	R.P.M.
08/16/22	AERIAL/UNDERGROUND PACKET	T.G.	R.P.M.
-	-	-	-
-	-	-	-



P.O. BOX 2529, CLACKAMAS, OR 97015
ERIC ENGLUND - (503) 329-0793
ERIC_ENGLUND@KBMAIL.NET



TODD HURD - (360) 713-8638
HURDT@SHERWOODOREGON.GOV

PARRETT MOUNTAIN RD
SHERWOOD, OR 97140
CABLE PLAN

SHEET

2.5

PROJECT ID
SHW-39488



ATTENTION: Oregon law requires you to follow rules adopted by the Oregon Utility Notification Center. Those rules are set forth in OAR 952-001-0010 through 952-001-0090. You may obtain copies of the rules by calling the center. (Note: the telephone number for the Oregon Utility Notification Center is (503) 232-1987 or 811).

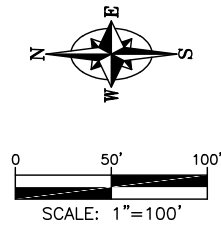

MATCH SHEET 2.6

MATCH SHEET 2.4

MATCH SHEET 2.6

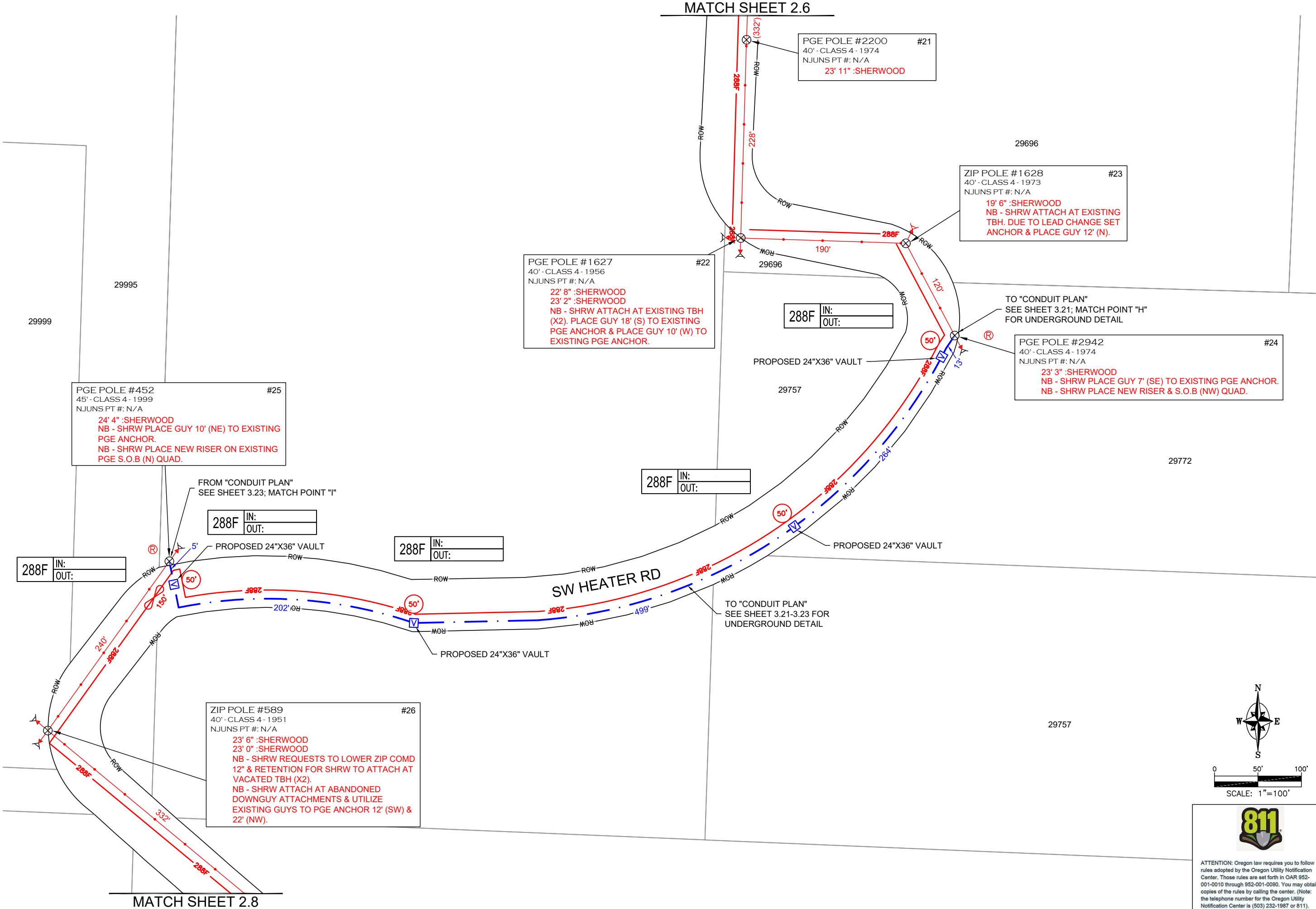

PARRETT MOUNTAIN RD
SHERWOOD, OR 97140
CABLE PLAN

DESIGN BY K & B TECHNICAL SOLUTIONS			
DATE	DESCRIPTION	DESIGN DRAWN	
06/01/22	ORIGINAL ISSUE	R.H.	R.P.M.
08/16/22	AERIAL/UNDERGROUND PACKET	T.G.	R.P.M.



P.O. BOX 2529, CLACKAMAS, OR 97015
ERIC ENGLUND - (503) 329-0793
ERIC_ENGLUND@KBMAIL.NET



TODD HURD - (360) 713-8638
HURDT@SHERWOODOREGON.GOV

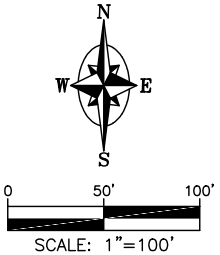

ATTENTION: Oregon law requires you to follow rules adopted by the Oregon Utility Notification Center. Those rules are set forth in OAR 952-001-0010 through 952-001-0090. You may obtain copies of the rules by calling the center. (Note: the telephone number for the Oregon Utility Notification Center is (503) 232-1987 or 811).

SHEET

2.7

PROJECT ID
SHW-39488

CONSTRUCTION NOTES

1

PLACE NEW 2" SCH-40 PVC 90° BEND AT BASE OF POLE
PLACE NEW 2" SCH-40 PVC RISER ON STUB AT BASE OF POLE

2

TRENCH/BORE TO PLACE (2)-2" HDPE CONDUIT
BLOW NEW MULE TAPE THROUGH CONDUIT FOR FIBER PULL
PULL NEW 288F CABLE THROUGH NEW CONDUIT

3

PL NEW 24X36X36 UTILITY VAULT
TERMINATE NEW CONDUIT IN VAULT

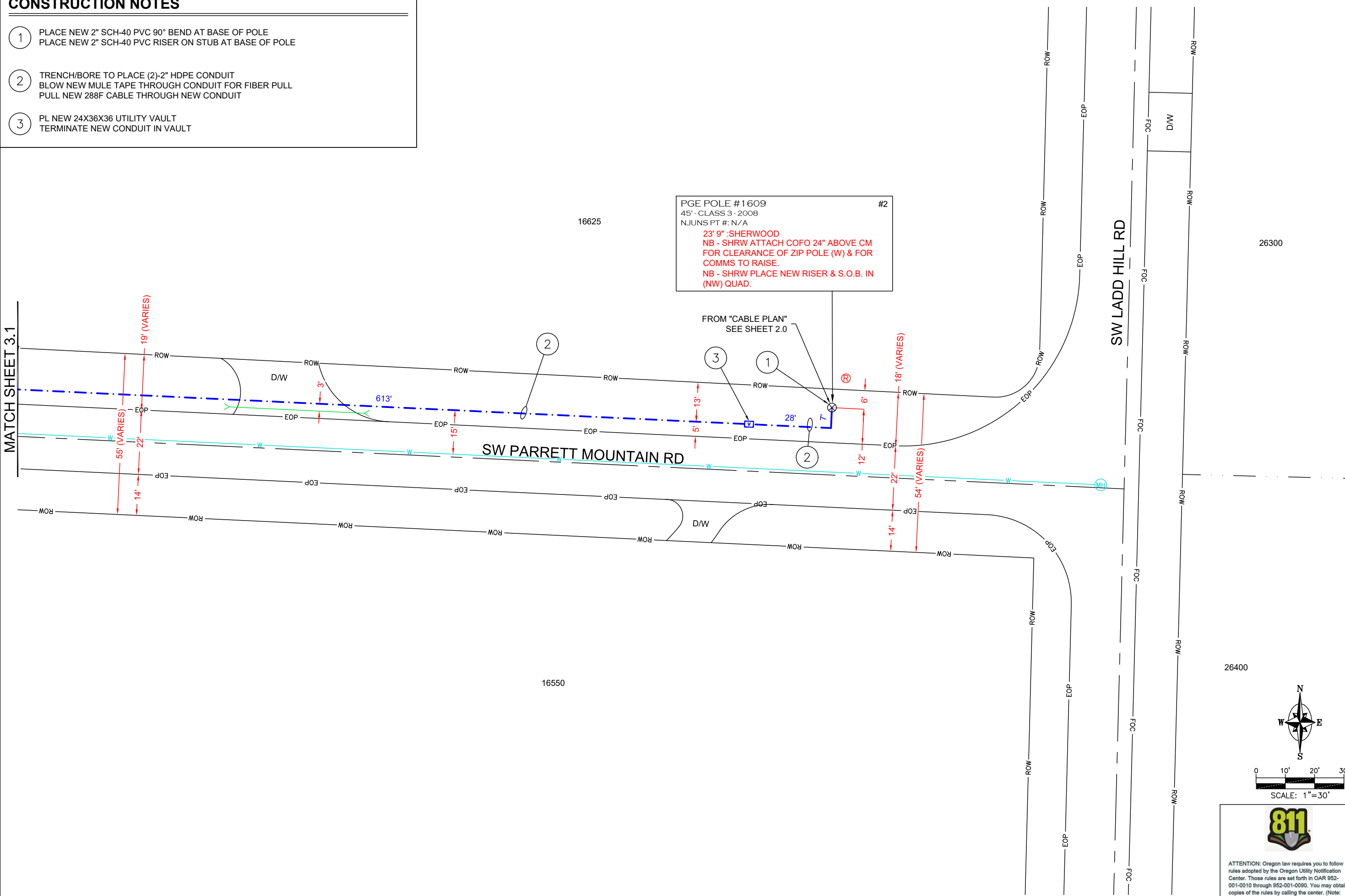

PARRETT MOUNTAIN RD
16625 SW PARRETT MOUNTAIN RD
SHERWOOD, OR 97140
CONDUIT PLAN

DESIGN BY K & B TECHNICAL SOLUTIONS			
DATE	DESCRIPTION	DESIGN DRAWN	
06/01/22	ORIGINAL ISSUE	R.H.	R.P.M.
08/16/22	AERIAL/UNDERGROUND PACKET	T.G.	R.P.M.
-	-	-	-
-	-	-	-

P.O. BOX 2529, CLACKAMAS, OR 97015
ERIC ENGLUND - (503) 329-0793
ERIC_ENGLUND@KBMAIL.NET

TODD HURD - (360) 713-8638
HURDT@SHERWOODOREGON.GOV

811

ATTENTION: Oregon law requires you to follow rules adopted by the Oregon Utility Notification Center. Those rules are set forth in OAR 952-001-0010 through 952-001-0090. You may obtain copies of the rules by calling the center. (Note: the telephone number for the Oregon Utility Notification Center is (503) 232-1987 or 811).

SHEET

3.0

PROJECT ID
SHW-39488

CONSTRUCTION NOTES

1

PL NEW 24X36X36 UTILITY VAULT
TERMINATE NEW CONDUIT IN VAULT

2

TRENCH/BORE TO PLACE (2)-2" HDPE CONDUIT
BLOW NEW MULE TAPE THROUGH CONDUIT FOR FIBER PULL
PULL NEW 288F CABLE THROUGH NEW CONDUIT

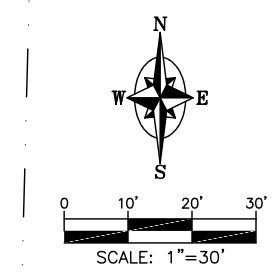
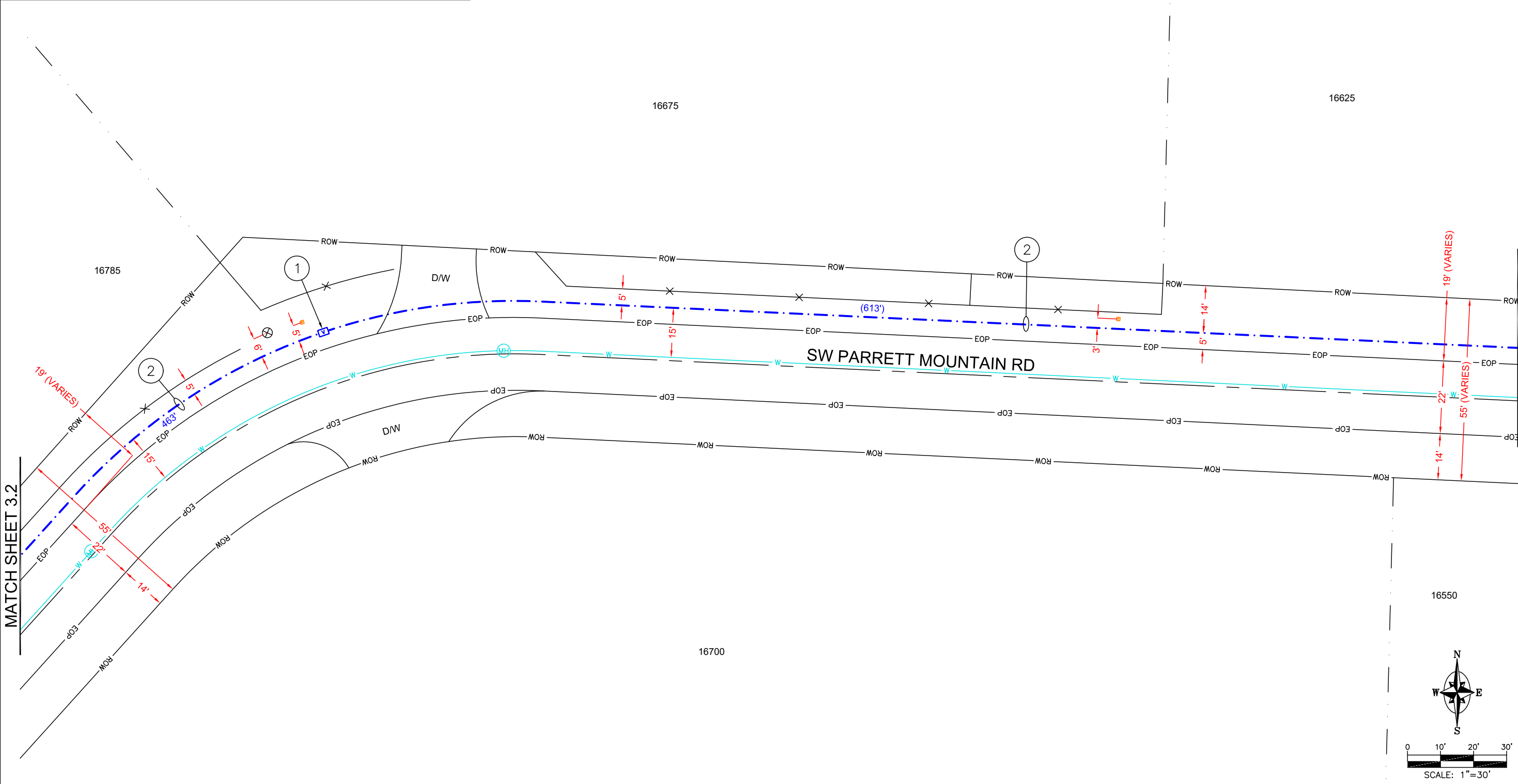

ATTENTION: Oregon law requires you to follow rules adopted by the Oregon Utility Notification Center. Those rules are set forth in OAR 952-001-0010 through 952-001-0090. You may obtain copies of the rules by calling the center. (Note: the telephone number for the Oregon Utility Notification Center is (503) 232-1987 or 811).

MATCH SHEET 3.0

DESIGN BY K & B TECHNICAL SOLUTIONS		DESIGN DRAWN	
DATE	DESCRIPTION	R.H.	T.G.
06/01/22	ORIGINAL ISSUE		
08/16/22	AERIAL/UNDERGROUND PACKET		



P.O. BOX 2529, CLACKAMAS, OR 97015
ERIC ENGLUND - (503) 329-0793
ERIC_ENGLUND@KBMAIL.NET



TODD HURD - (360) 713-8638
HURDT@SHERWOODOREGON.GOV

SHEET

3.1

PROJECT ID
SHW-39488

PARRETT MOUNTAIN RD
16625 SW PARRETT MOUNTAIN RD
SHERWOOD, OR 97140
CONDUIT PLAN

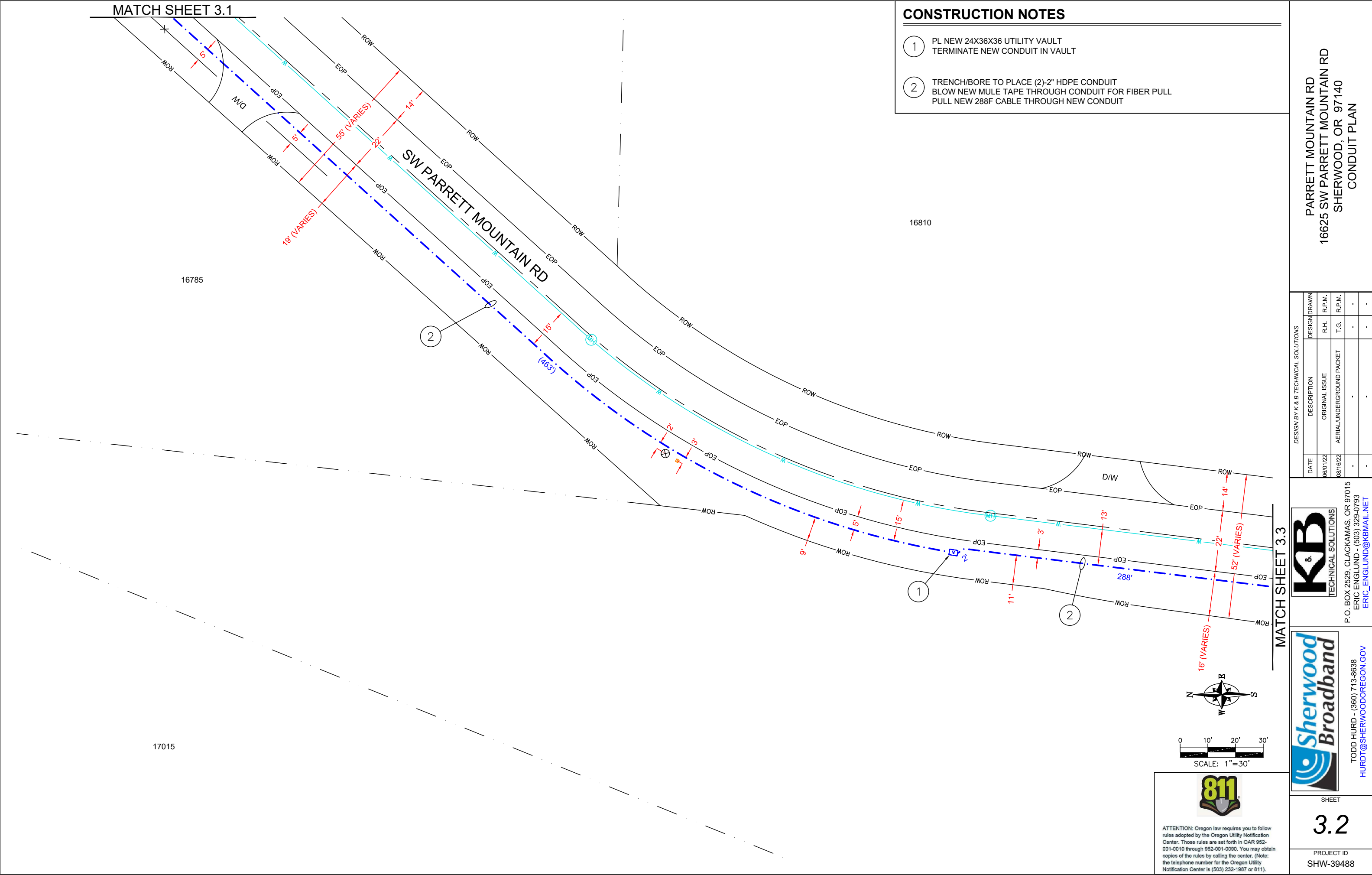

- CONSTRUCTION NOTES**
- 1 PL NEW 24X36X36 UTILITY VAULT
TERMINATE NEW CONDUIT IN VAULT
 - 2 TRENCH/BORE TO PLACE (2)-2" HDPE CONDUIT
BLOW NEW MULE TAPE THROUGH CONDUIT FOR FIBER PULL
PULL NEW 288F CABLE THROUGH NEW CONDUIT

DESIGN BY K & B TECHNICAL SOLUTIONS			
DATE	DESCRIPTION	DESIGN DRAWN	
06/01/22	ORIGINAL ISSUE	R.H.	R.P.M.
08/16/22	AERIAL/UNDERGROUND PACKET	T.G.	R.P.M.
-	-	-	-
-	-	-	-

K & B
TECHNICAL SOLUTIONS

P.O. BOX 2529, CLACKAMAS, OR 97015
ERIC ENGLUND - (503) 329-0793
ERIC_ENGLUND@KBMAIL.NET

Sherwood Broadband

TODD HURD - (360) 713-8638
HURDT@SHERWOODOREGON.GOV

811

ATTENTION: Oregon law requires you to follow rules adopted by the Oregon Utility Notification Center. Those rules are set forth in OAR 952-001-0010 through 952-001-0090. You may obtain copies of the rules by calling the center. (Note: the telephone number for the Oregon Utility Notification Center is (503) 232-1987 or 811).

SHEET

3.2

PROJECT ID
SHW-39488

PARRETT MOUNTAIN RD
16625 SW PARRETT MOUNTAIN RD
SHERWOOD, OR 97140
CONDUIT PLAN

- 1 PL NEW 24X36X36 UTILITY VAULT
TERMINATE NEW CONDUIT IN VAULT
- 2 TRENCH/BORE TO PLACE (2)-2" HDPE CONDUIT
BLOW NEW MULE TAPE THROUGH CONDUIT FOR FIBER PULL
PULL NEW 288F CABLE THROUGH NEW CONDUIT

PARRETT MOUNTAIN RD
16625 SW PARRETT MOUNTAIN RD
SHERWOOD, OR 97140
CONDUIT PLAN

DESIGN BY K & B TECHNICAL SOLUTIONS			
DATE	DESCRIPTION	DESIGN	DRAWN
06/01/22	ORIGINAL ISSUE	R.H.	R.P.M.
08/16/22	AERIAL/UNDERGROUND PACKET	T.G.	R.P.M.
-	-	-	-
-	-	-	-



P.O. BOX 2529, CLACKAMAS, OR 97015
ERIC ENGLUND - (503) 329-0793
ERIC_ENGLUND@KBMAIL.NET



TODD HURD - (360) 713-8638
HURDT@SHERWOODOREGON.GOV

SHEET

3.3

PROJECT ID
HW-39488

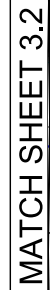

16810

16840

16900

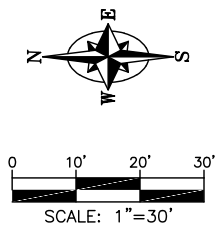

ATTENTION: Oregon law requires you to follow rules adopted by the Oregon Utility Notification Center. Those rules are set forth in OAR 952-001-0010 through 952-001-0090. You may obtain copies of the rules by calling the center. (Note: the telephone number for the Oregon Utility Notification Center is (503) 232-1987 or 811).

MATCH SHEET 3.4

CONSTRUCTION NOTES

- 1

PLACE NEW 2" SCH-40 PVC 90° BEND AT BASE OF POLE
PLACE NEW 2" SCH-40 PVC RISER ON STUB AT BASE OF POLE
- 2

TRENCH/BORE TO PLACE (2)-2" HDPE CONDUIT
BLOW NEW MULE TAPE THROUGH CONDUIT FOR FIBER PULL
PULL NEW 288F CABLE THROUGH NEW CONDUIT
- 3

PL NEW 24X36X36 UTILITY VAULT
TERMINATE NEW CONDUIT IN VAULT

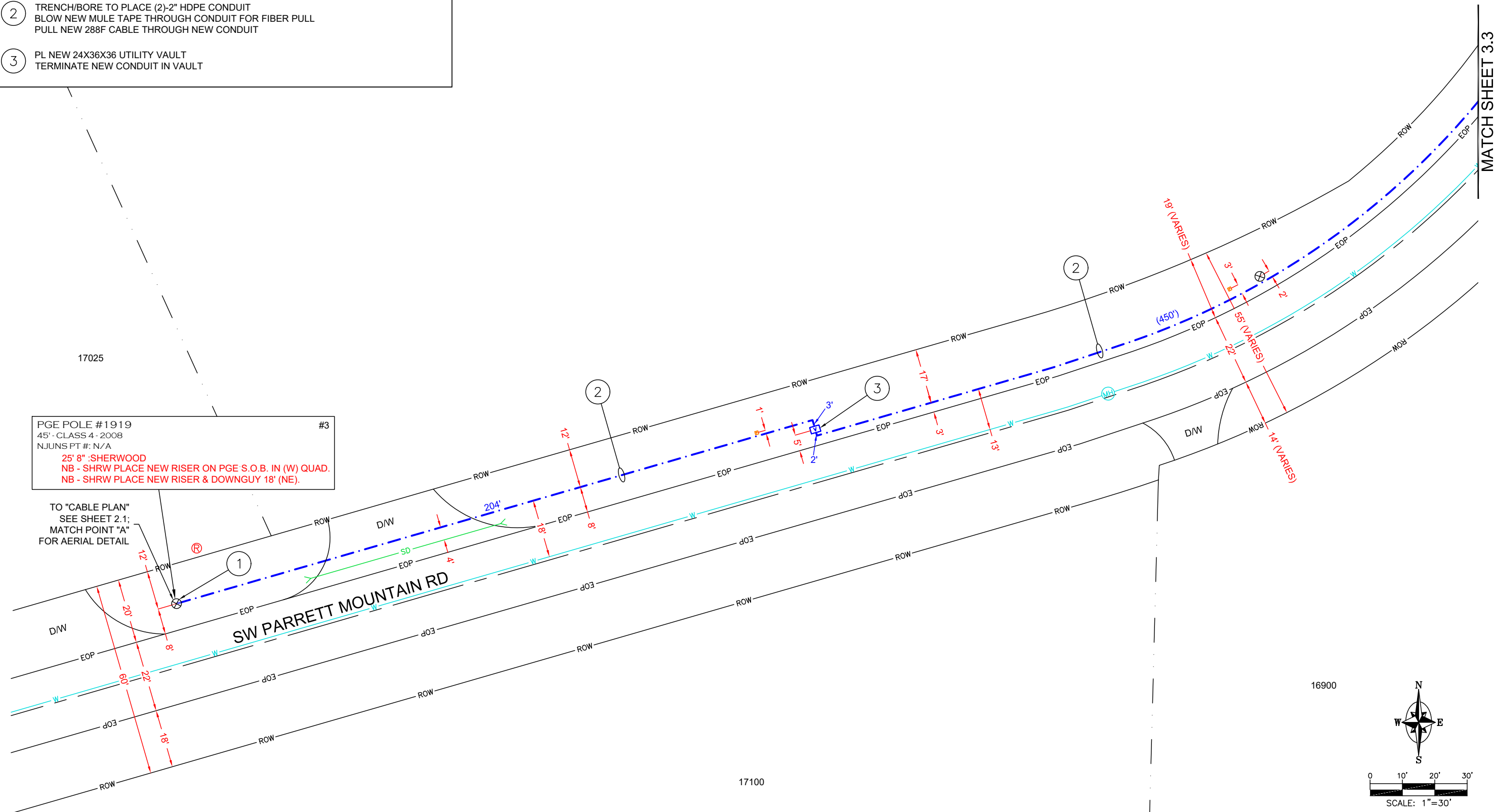

PARRETT MOUNTAIN RD
16625 SW PARRETT MOUNTAIN RD
SHERWOOD, OR 97140
CONDUIT PLAN

DESIGN BY K & B TECHNICAL SOLUTIONS		DESIGN DRAWN	
DATE	DESCRIPTION	R.H.	T.G.
06/01/22	ORIGINAL ISSUE	-	-
08/16/22	AERIAL/UNDERGROUND PACKET	-	-

K & B
TECHNICAL SOLUTIONS

P.O. BOX 2529, CLACKAMAS, OR 97015
ERIC ENGLUND - (503) 329-0793
ERIC_ENGLUND@KBMAIL.NET

Sherwood Broadband

TODD HURD - (360) 713-8638
HURDT@SHERWOODOREGON.GOV

811

ATTENTION: Oregon law requires you to follow rules adopted by the Oregon Utility Notification Center. Those rules are set forth in OAR 952-001-0010 through 952-001-0090. You may obtain copies of the rules by calling the center. (Note: the telephone number for the Oregon Utility Notification Center is (503) 232-1987 or 811).

SHEET

3.4

PROJECT ID
SHW-39488

CONSTRUCTION NOTES

- 1 PLACE NEW 2" SCH-40 PVC 90° BEND AT BASE OF POLE
PLACE NEW 2" SCH-40 PVC RISER ON STUB AT BASE OF POLE
- 2 TRENCH/BORE TO PLACE (2)-2" HDPE CONDUIT
BLOW NEW MULE TAPE THROUGH CONDUIT FOR FIBER PULL
PULL NEW 288F CABLE THROUGH NEW CONDUIT
- 3 PL NEW 24X36X36 UTILITY VAULT
TERMINATE NEW CONDUIT IN VAULT

- 3 PL NEW 24X36X36 UTILITY VAULT
TERMINATE NEW CONDUIT IN VAULT

PGE POLE #965	#6
45' - CLASS 3 - 2017	
NJUNS PT #: N/A	
25' 9" :SHERWOOD	
NB - SHRW REQUESTS TO LOWER CM	
COML 6" FOR SHRW TO ATTACH AT POLE.	
NB - SHRW PLACE NEW RISER & S.O.B. IN	
(W) QUAD.	
NB - SHRW PLACE NEW ANCHOR &	
DOWNGUY 17' (SW).	

FROM "CABLE PLAN"
SEE SHEET 2.1; MATCH POINT "B"

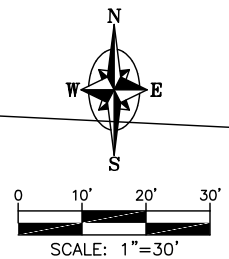
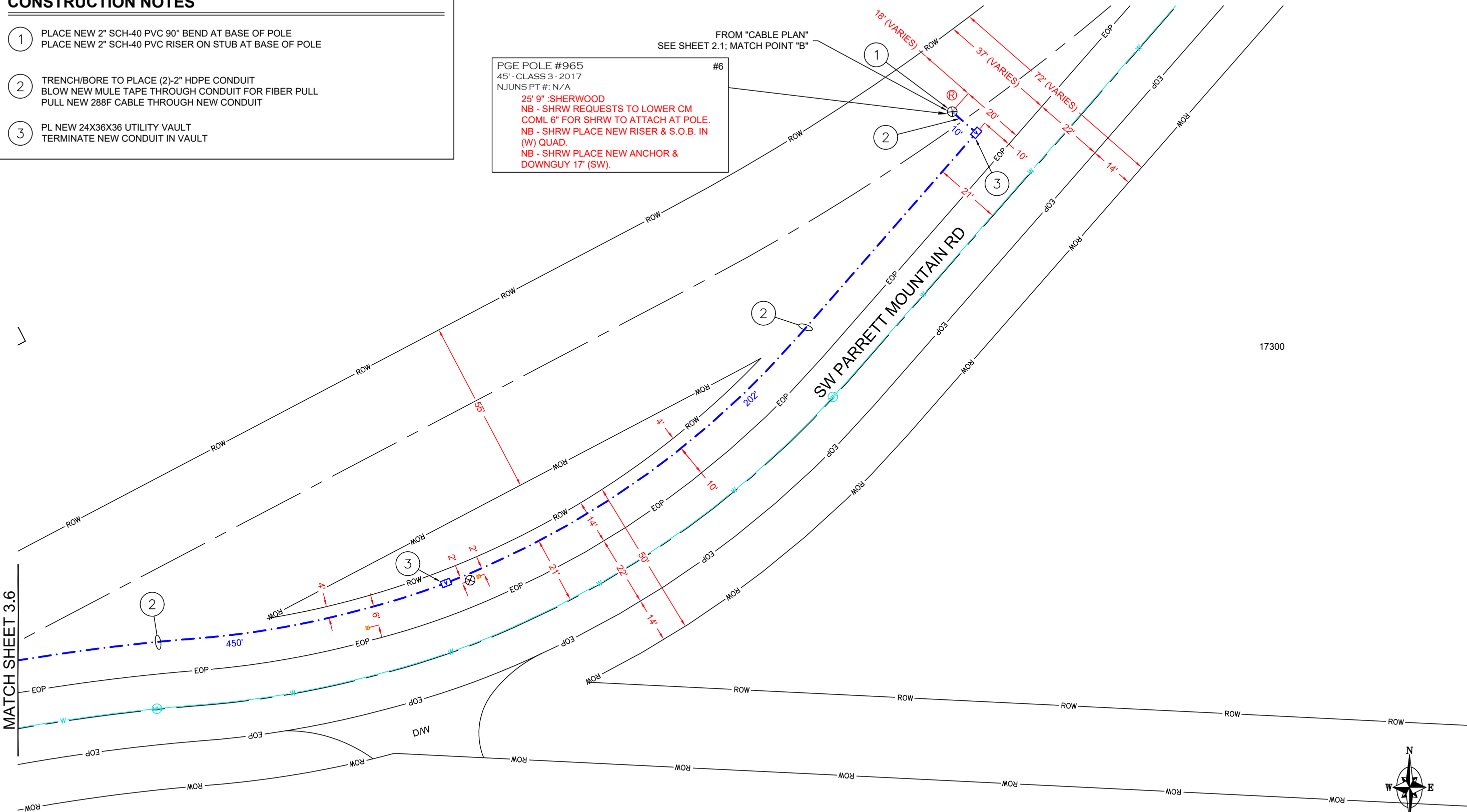

ATTENTION: Oregon law requires you to follow rules adopted by the Oregon Utility Notification Center. Those rules are set forth in OAR 952-001-0010 through 952-001-0090. You may obtain copies of the rules by calling the center. (Note: the telephone number for the Oregon Utility Notification Center is (503) 232-1987 or 811).

DESIGN BY K & B TECHNICAL SOLUTIONS			
DATE	DESCRIPTION	DESIGN	DRAWN
06/01/22	ORIGINAL ISSUE	R.H.	R.P.M.
08/16/22	AERIAL/UNDERGROUND PACKET	T.G.	R.P.M.
-	-	-	-
-	-	-	-



P.O. BOX 2529, CLACKAMAS, OR 97015
ERIC ENGLUND - (503) 329-0793
ERIC_ENGLUND@KBMAIL.NET



TODD HURD - (360) 713-8638
HURDT@SHERWOODOREGON.GOV

PARRETT MOUNTAIN RD
16625 SW PARRETT MOUNTAIN RD
SHERWOOD, OR 97140
CONDUIT PLAN

SHEET

3.5

PROJECT ID
SHW-39488

CONSTRUCTION NOTES

1

PL NEW 24X36X36 UTILITY VAULT
TERMINATE NEW CONDUIT IN VAULT

2

TRENCH/BORE TO PLACE (2)-2" HDPE CONDUIT
BLOW NEW MULE TAPE THROUGH CONDUIT FOR FIBER PULL
PULL NEW 288F CABLE THROUGH NEW CONDUIT

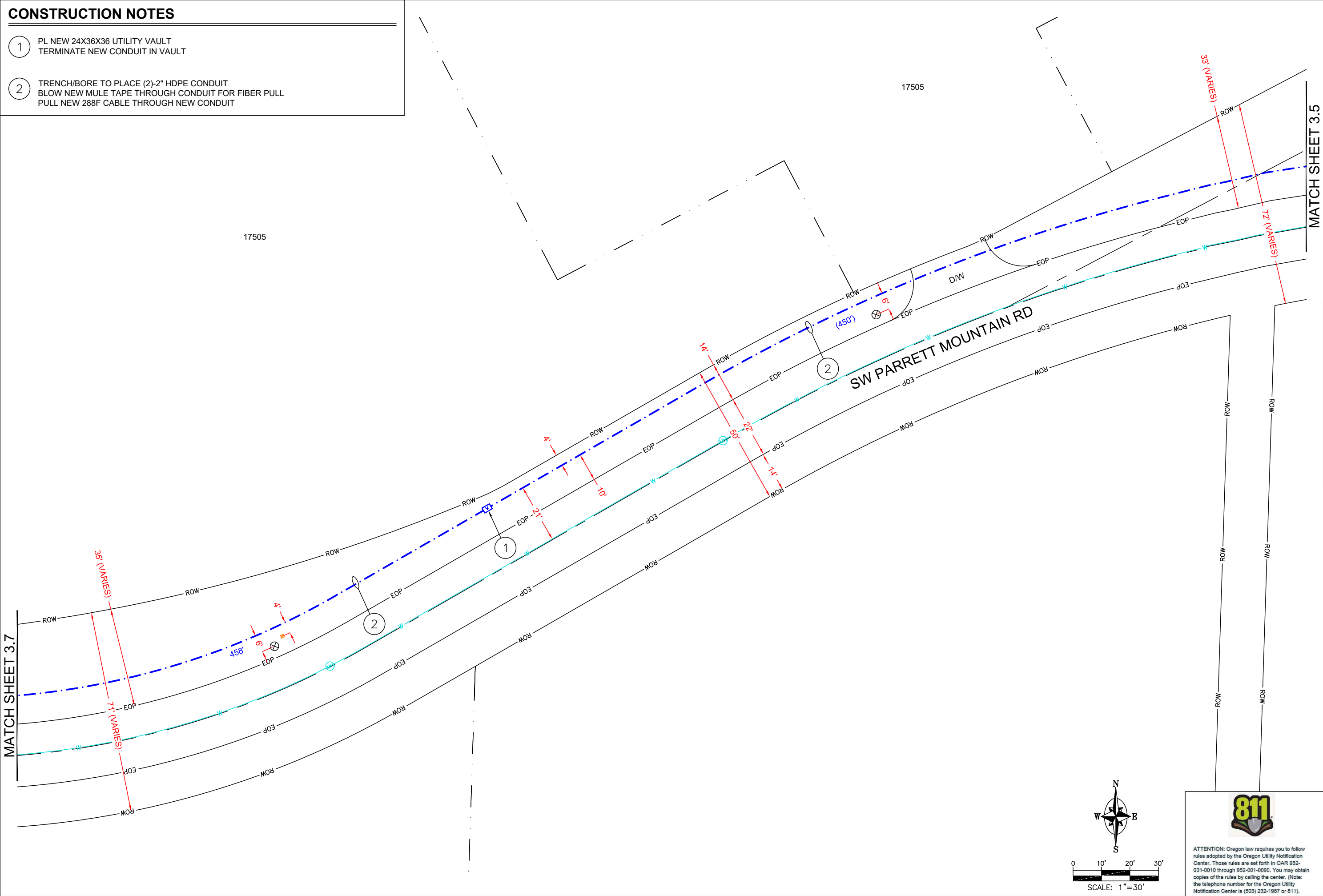

PARRETT MOUNTAIN RD
16625 SW PARRETT MOUNTAIN RD
SHERWOOD, OR 97140
CONDUIT PLAN

DESIGN BY K & B TECHNICAL SOLUTIONS			
DATE	DESCRIPTION	DESIGN DRAWN	
06/01/22	ORIGINAL ISSUE	R.H.	R.P.M.
08/16/22	AERIAL/UNDERGROUND PACKET	T.G.	R.P.M.
-	-	-	-
-	-	-	-

P.O. BOX 2529, CLACKAMAS, OR 97015
ERIC ENGLUND - (503) 329-0793
ERIC_ENGLUND@KBMAIL.NET

TODD HURD - (360) 713-8638
HURDT@SHERWOODOREGON.GOV

ATTENTION: Oregon law requires you to follow rules adopted by the Oregon Utility Notification Center. Those rules are set forth in OAR 952-001-0010 through 952-001-0090. You may obtain copies of the rules by calling the center. (Note: the telephone number for the Oregon Utility Notification Center is (503) 232-1987 or 811).

SHEET

3.6

PROJECT ID
SHW-39488

CONSTRUCTION NOTES

1

PLACE NEW 2" SCH-40 PVC 90° BEND AT BASE OF POLE
PLACE NEW 2" SCH-40 PVC RISER ON STUB AT BASE OF POLE

2

TRENCH/BORE TO PLACE (2)-2" HDPE CONDUIT
BLOW NEW MULE TAPE THROUGH CONDUIT FOR FIBER PULL
PULL NEW 288F CABLE THROUGH NEW CONDUIT

3

PL NEW 24X36X36 UTILITY VAULT
TERMINATE NEW CONDUIT IN VAULT

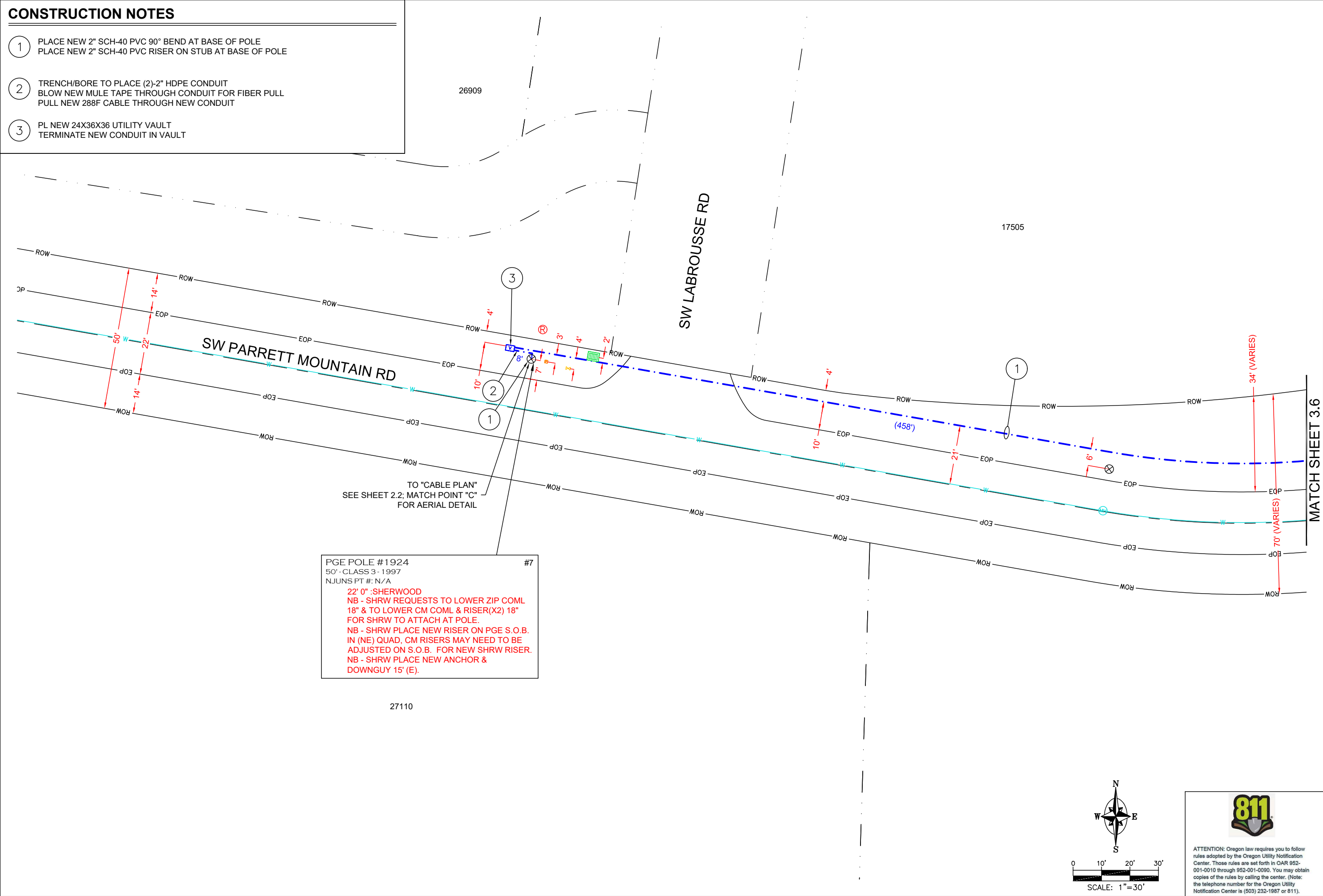

PARRETT MOUNTAIN RD
16625 SW PARRETT MOUNTAIN RD
SHERWOOD, OR 97140
CONDUIT PLAN

DESIGN BY K & B TECHNICAL SOLUTIONS			
DATE	DESCRIPTION	DESIGN DRAWN	
06/01/22	ORIGINAL ISSUE	R.H.	R.P.M.
08/16/22	AERIAL/UNDERGROUND PACKET	T.G.	R.P.M.
-	-	-	-
-	-	-	-

P.O. BOX 2529, CLACKAMAS, OR 97015
ERIC ENGLUND - (503) 329-0793
ERIC_ENGLUND@KBMAIL.NET

TODD HURD - (360) 713-8638
HURDT@SHERWOODOREGON.GOV

811

ATTENTION: Oregon law requires you to follow rules adopted by the Oregon Utility Notification Center. Those rules are set forth in OAR 952-001-0010 through 952-001-0090. You may obtain copies of the rules by calling the center. (Note: the telephone number for the Oregon Utility Notification Center is (503) 232-1987 or 811).

SHEET

3.7

PROJECT ID
SHW-39488

CONSTRUCTION NOTES

- 1

PLACE NEW 2" SCH-40 PVC 90° BEND AT BASE OF POLE
PLACE NEW 2" SCH-40 PVC RISER ON STUB AT BASE OF POLE
- 2

TRENCH/BORE TO PLACE (2)-2" HDPE CONDUIT
BLOW NEW MULE TAPE THROUGH CONDUIT FOR FIBER PULL
PULL NEW 288F CABLE THROUGH NEW CONDUIT

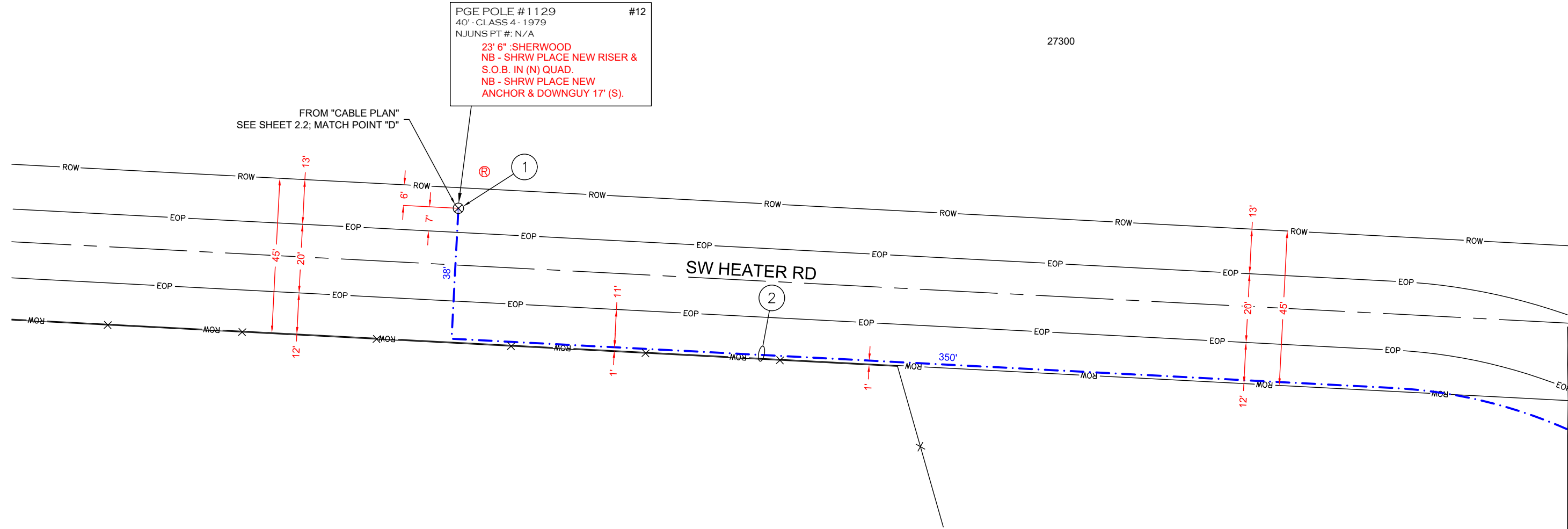

PARRETT MOUNTAIN RD
16625 SW PARRETT MOUNTAIN RD
SHERWOOD, OR 97140
CONDUIT PLAN

DESIGN BY K & B TECHNICAL SOLUTIONS			
DATE	DESCRIPTION	DESIGN DRAWN	
06/01/22	ORIGINAL ISSUE	R.H.	R.P.M.
08/16/22	AERIAL/UNDERGROUND PACKET	T.G.	R.P.M.



P.O. BOX 2529, CLACKAMAS, OR 97015
ERIC ENGLUND - (503) 329-0793
ERIC_ENGLUND@KBMAIL.NET



TODD HURD - (360) 713-8638
HURDT@SHERWOODOREGON.GOV



ATTENTION: Oregon law requires you to follow rules adopted by the Oregon Utility Notification Center. Those rules are set forth in OAR 952-001-0010 through 952-001-0090. You may obtain copies of the rules by calling the center. (Note: the telephone number for the Oregon Utility Notification Center is (503) 232-1987 or 811).

SHEET

3.8

PROJECT ID
SHW-39488

CONSTRUCTION NOTES

1

PL NEW 24X36X36 UTILITY VAULT
TERMINATE NEW CONDUIT IN VAULT

2

TRENCH/BORE TO PLACE (2)-2" HDPE CONDUIT
BLOW NEW MULE TAPE THROUGH CONDUIT FOR FIBER PULL
PULL NEW 288F CABLE THROUGH NEW CONDUIT

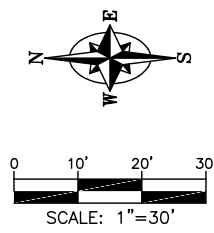
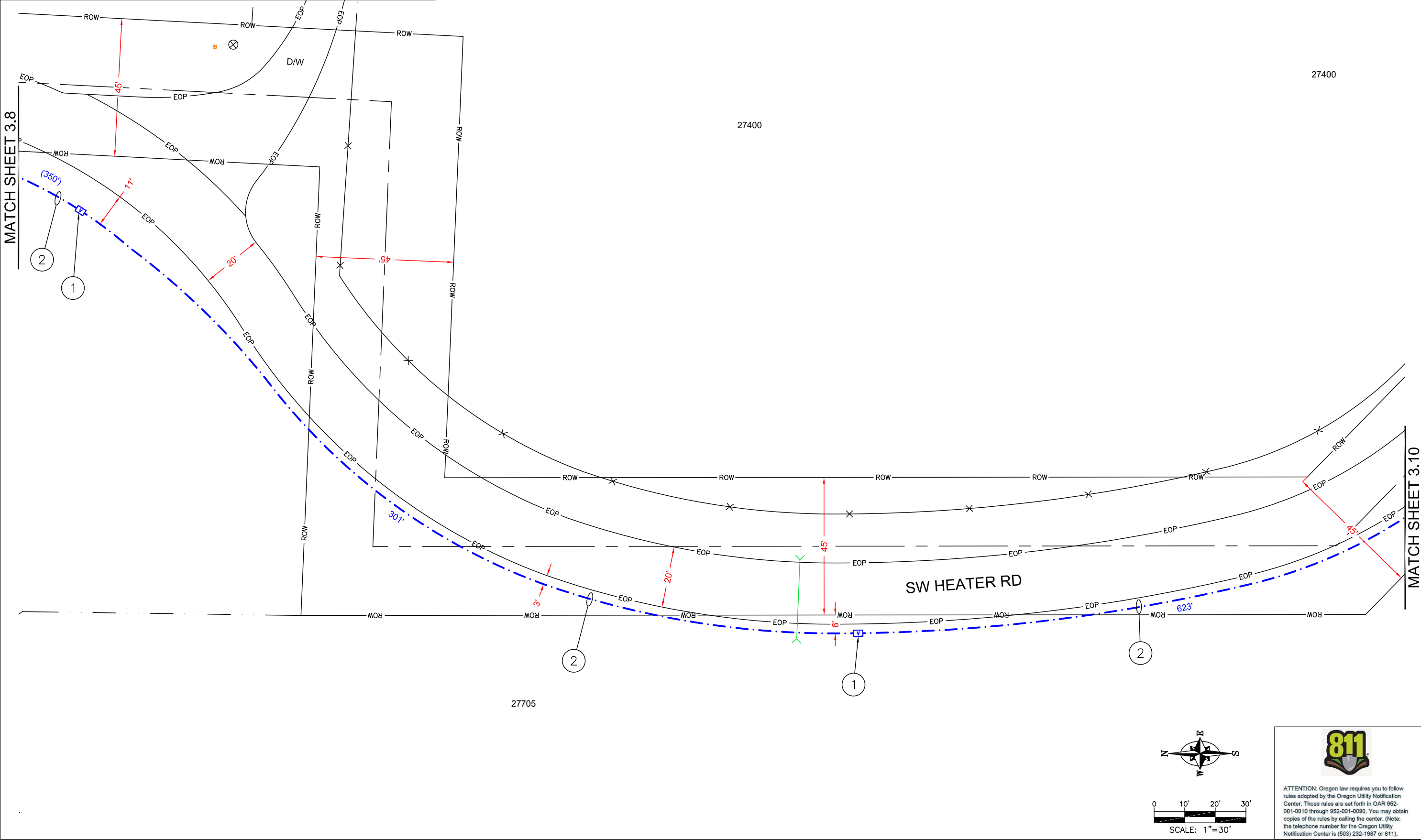

ATTENTION: Oregon law requires you to follow rules adopted by the Oregon Utility Notification Center. Those rules are set forth in OAR 952-001-0010 through 952-001-0090. You may obtain copies of the rules by calling the center. (Note: the telephone number for the Oregon Utility Notification Center is (503) 232-1987 or 811).

PARRETT MOUNTAIN RD
16625 SW PARRETT MOUNTAIN RD
SHERWOOD, OR 97140
CONDUIT PLAN

DESIGN BY K & B TECHNICAL SOLUTIONS			
DATE	DESCRIPTION	DESIGN DRAWN	
		R.H.	R.P.M.
06/01/22	ORIGINAL ISSUE	-	-
08/16/22	AERIAL/UNDERGROUND PACKET	T.G.	R.P.M.
-	-	-	-
-	-	-	-

P.O. BOX 2529, CLACKAMAS, OR 97015
ERIC ENGLUND - (503) 329-0793
ERIC_ENGLUND@KBMAIL.NET

TODD HURD - (360) 713-8638
HURDT@SHERWOODOREGON.GOV

SHEET
3.9
PROJECT ID
SHW-39488

CONSTRUCTION NOTES

1

PL NEW 24X36X36 UTILITY VAULT
TERMINATE NEW CONDUIT IN VAULT

2

TRENCH/BORE TO PLACE (2)-2" HDPE CONDUIT
BLOW NEW MULE TAPE THROUGH CONDUIT FOR FIBER PULL
PULL NEW 288F CABLE THROUGH NEW CONDUIT

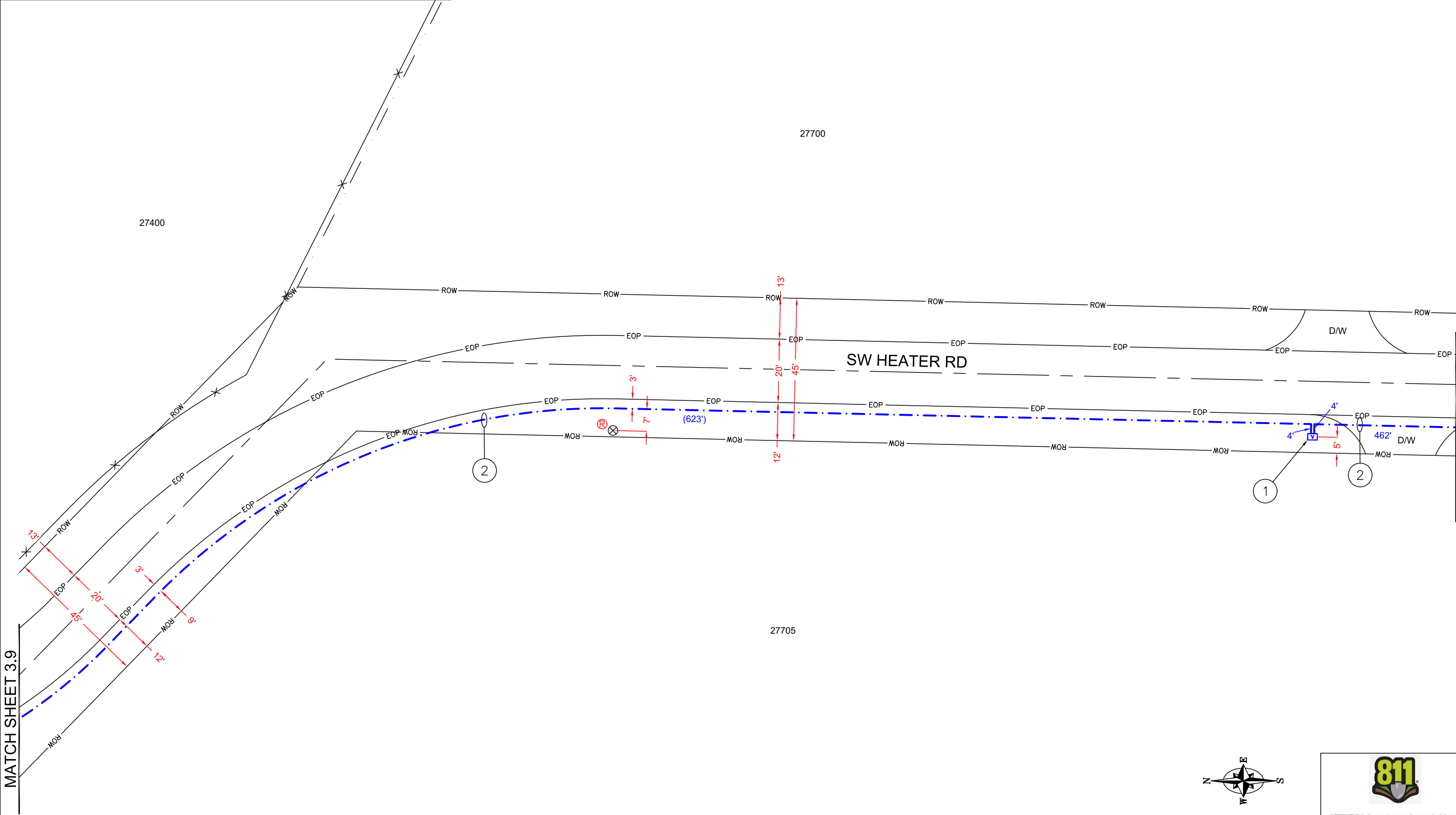

MATCH SHEET 3.9

MATCH SHEET 3.11

SCALE: 1"=30'

ATTENTION: Oregon law requires you to follow rules adopted by the Oregon Utility Notification Center. Those rules are set forth in OAR 952-001-0010 through 952-001-0090. You may obtain copies of the rules by calling the center. (Note: the telephone number for the Oregon Utility Notification Center is (503) 232-1987 or 811).

TODD HURD - (360) 713-8638
HURDT@SHERWOODOREGON.GOV

TECHNICAL SOLUTIONS

DESIGN BY K & B TECHNICAL SOLUTIONS			
DATE	DESCRIPTION	DESIGN DRAWN	
06/01/22	ORIGINAL ISSUE	R.H.	R.P.M.
08/16/22	AERIAL/UNDERGROUND PACKET	T.G.	R.P.M.
-	-	-	-
-	-	-	-

PARRETT MOUNTAIN RD
16625 SW PARRETT MOUNTAIN RD
SHERWOOD, OR 97140
CONDUIT PLAN

SHEET

3.10

PROJECT ID
SHW-39488

CONSTRUCTION NOTES

1

PL NEW 24X36X36 UTILITY VAULT
TERMINATE NEW CONDUIT IN VAULT

2

TRENCH/BORE TO PLACE (2)-2" HDPE CONDUIT
BLOW NEW MULE TAPE THROUGH CONDUIT FOR FIBER PULL
PULL NEW 288F CABLE THROUGH NEW CONDUIT

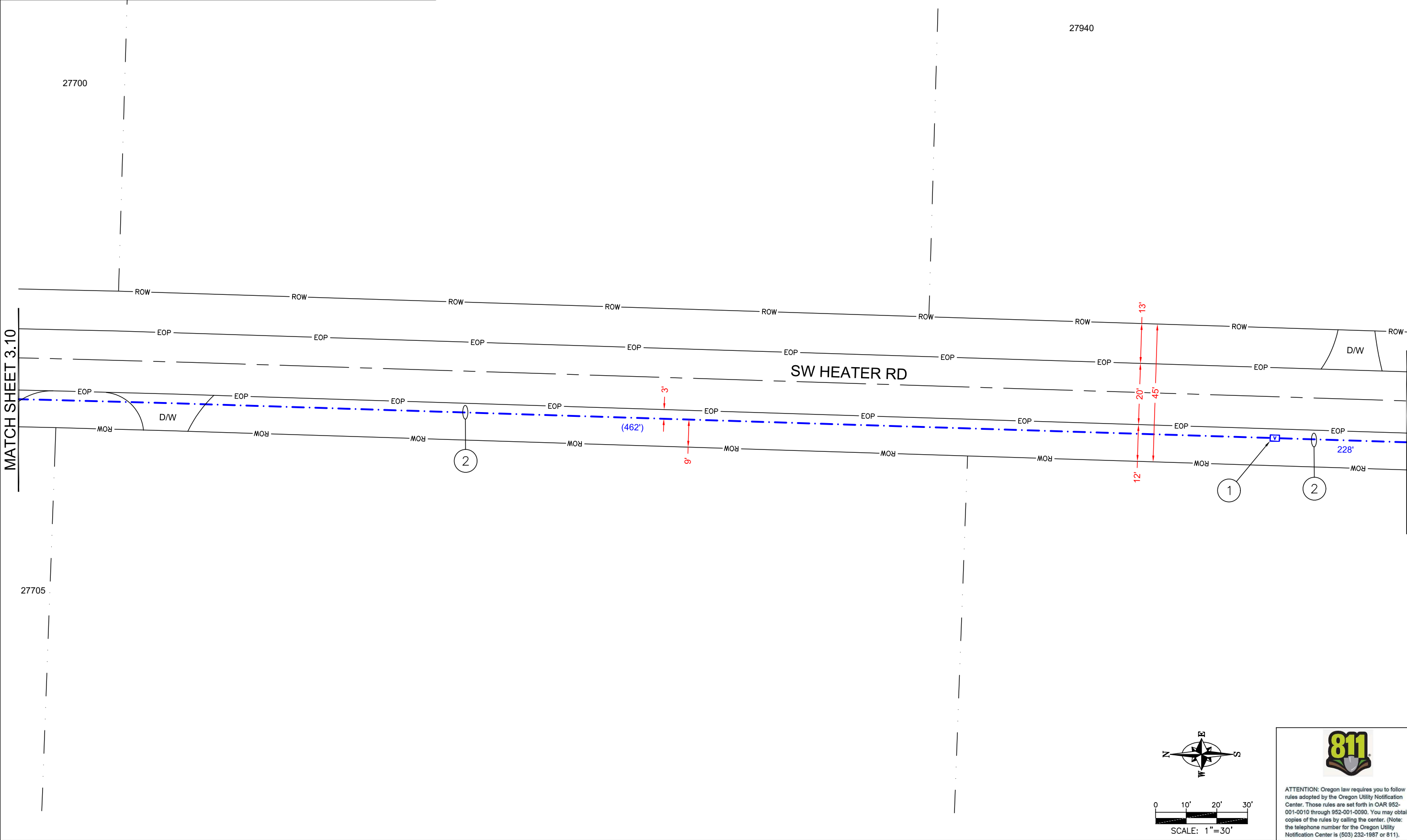

PARRETT MOUNTAIN RD
16625 SW PARRETT MOUNTAIN RD
SHERWOOD, OR 97140
CONDUIT PLAN

DESIGN BY K & B TECHNICAL SOLUTIONS			
DATE	DESCRIPTION	DESIGN DRAWN	
06/01/22	ORIGINAL ISSUE	R.H.	R.P.M.
08/16/22	AERIAL/UNDERGROUND PACKET	T.G.	R.P.M.
-	-	-	-
-	-	-	-

P.O. BOX 2529, CLACKAMAS, OR 97015
ERIC ENGLUND - (503) 329-0793
ERIC_ENGLUND@KBMAL.NET

TODD HURD - (360) 713-8638
HURDT@SHERWOODOREGON.GOV

ATTENTION: Oregon law requires you to follow rules adopted by the Oregon Utility Notification Center. Those rules are set forth in OAR 952-001-0010 through 952-001-0090. You may obtain copies of the rules by calling the center. (Note: the telephone number for the Oregon Utility Notification Center is (503) 232-1987 or 811).

SHEET

3.11

PROJECT ID
SHW-39488

CONSTRUCTION NOTES

- 1 PL NEW 24X36X36 UTILITY VAULT
TERMINATE NEW CONDUIT IN VAULT
- 2 TRENCH/BORE TO PLACE (2)-2" HDPE CONDUIT
BLOW NEW MULE TAPE THROUGH CONDUIT FOR FIBER PULL
PULL NEW 288F CABLE THROUGH NEW CONDUIT

- 1 PL NEW 24X36X36 UTILITY VAULT
TERMINATE NEW CONDUIT IN VAULT
- 2 TRENCH/BORE TO PLACE (2)-2" HDPE CONDUIT
BLOW NEW MULE TAPE THROUGH CONDUIT FOR FIBER PULL
PULL NEW 288F CABLE THROUGH NEW CONDUIT

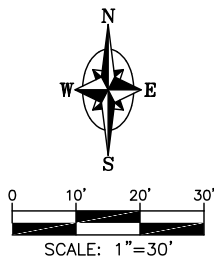
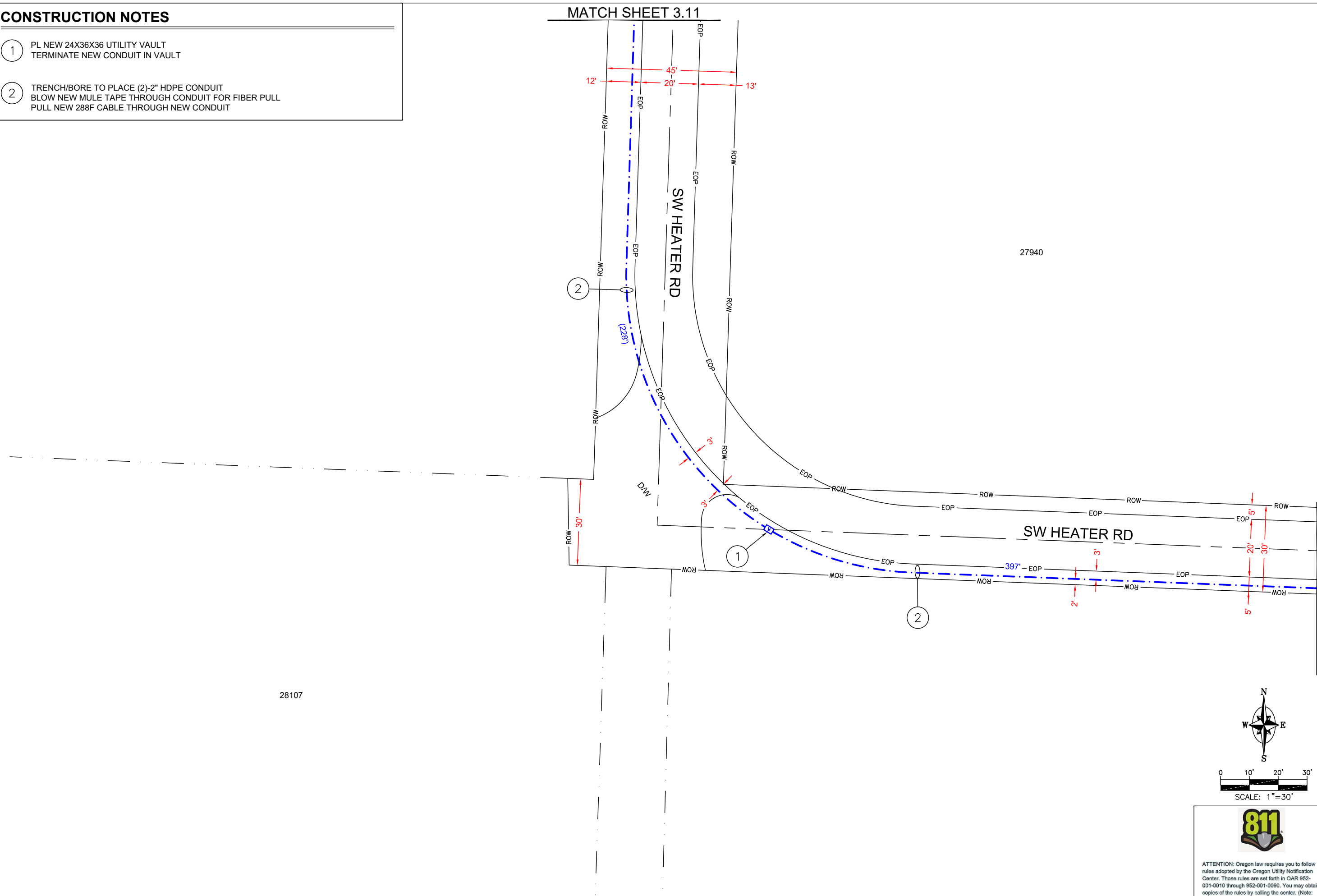

ATTENTION: Oregon law requires you to follow rules adopted by the Oregon Utility Notification Center. Those rules are set forth in OAR 952-001-0010 through 952-001-0090. You may obtain copies of the rules by calling the center. (Note: the telephone number for the Oregon Utility Notification Center is (503) 232-1987 or 811).

MATCH SHEET 3.13

DESIGN BY K & B TECHNICAL SOLUTIONS			
DATE	DESCRIPTION	DESIGN	DRAWN
06/01/22	ORIGINAL ISSUE	R.H.	R.P.M.
08/16/22	AERIAL/UNDERGROUND PACKET	T.G.	R.P.M.
-	-	-	-
-	-	-	-



P.O. BOX 2529, CLACKAMAS, OR 97015
ERIC ENGLUND - (503) 329-0793
ERIC_ENGLUND@KBMAIL.NET



TODD HURD - (360) 713-8638
HURDT@SHERWOODOREGON.GOV

16625 SW PARRETT MOUNTAIN RD
SHERWOOD, OR 97140
CONDUIT PLAN

SHEET

3.12

PROJECT ID
SHW-39488

CONSTRUCTION NOTES

1

PLACE NEW 2" SCH-40 PVC 90° BEND AT BASE OF POLE
PLACE NEW 2" SCH-40 PVC RISER ON STUB AT BASE OF POLE

2

TRENCH/BORE TO PLACE (2)-2" HDPE CONDUIT
BLOW NEW MULE TAPE THROUGH CONDUIT FOR FIBER PULL
PULL NEW 288F CABLE THROUGH NEW CONDUIT

3

PL NEW 24X36X36 UTILITY VAULT
TERMINATE NEW CONDUIT IN VAULT

MATCH SHEET 3.12

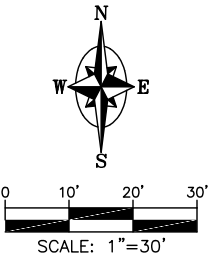
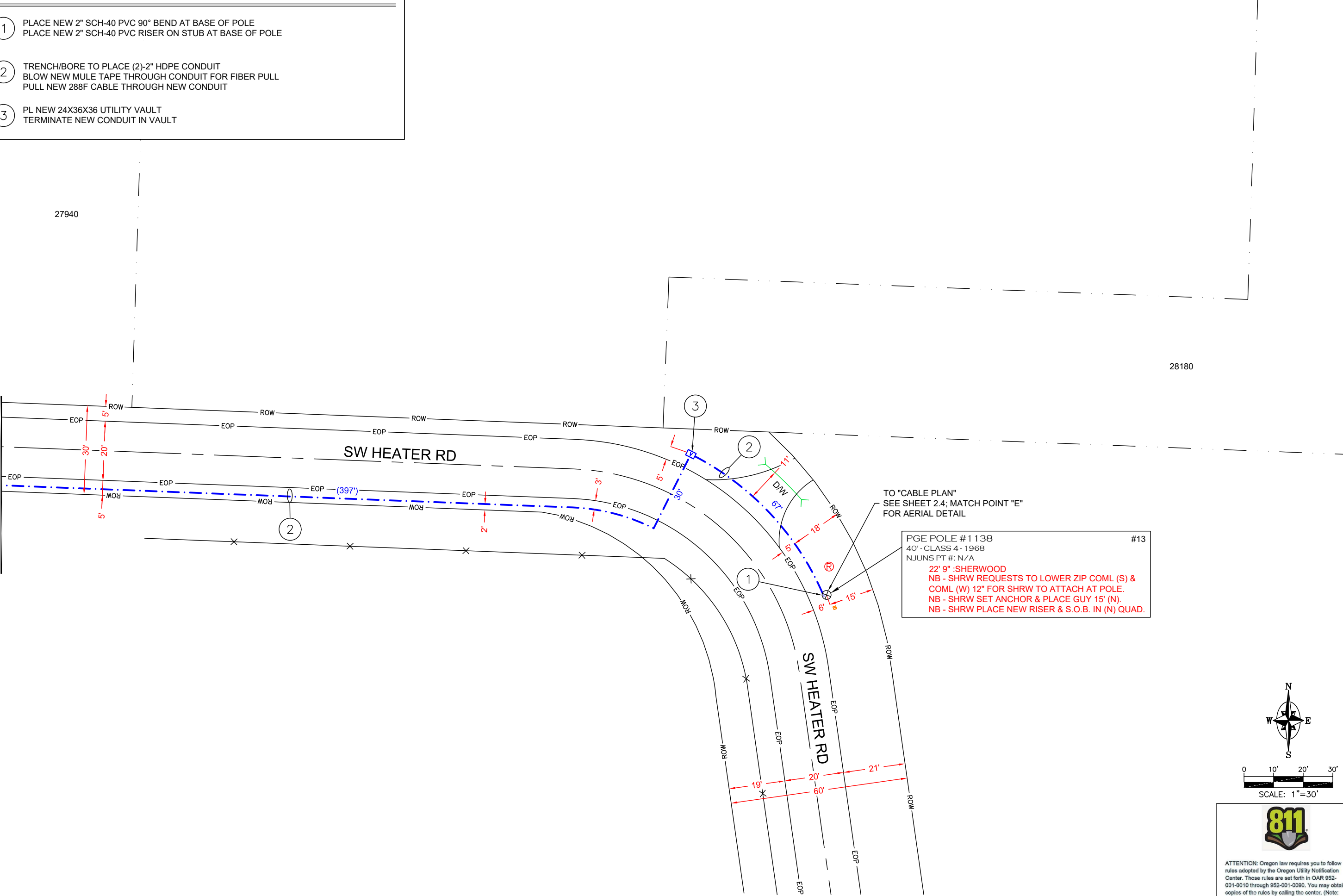

ATTENTION: Oregon law requires you to follow rules adopted by the Oregon Utility Notification Center. Those rules are set forth in OAR 952-001-0010 through 952-001-0090. You may obtain copies of the rules by calling the center. (Note: the telephone number for the Oregon Utility Notification Center is (503) 232-1987 or 811).

DESIGN BY K & B TECHNICAL SOLUTIONS			
DATE	DESCRIPTION	DESIGN DRAWN	
		R.H.	R.P.M.
06/01/22	ORIGINAL ISSUE		
08/16/22	AERIAL/UNDERGROUND PACKET		
-	-	-	-
-	-	-	-



P.O. BOX 2529, CLACKAMAS, OR 97015
ERIC ENGLUND - (503) 329-0793
ERIC_ENGLUND@KBMAIL.NET



TODD HURD - (360) 713-8638
HURDT@SHERWOODOREGON.GOV

PARRETT MOUNTAIN RD
16625 SW PARRETT MOUNTAIN RD
SHERWOOD, OR 97140
CONDUIT PLAN

SHEET

3.13

PROJECT ID
SHW-39488

CONSTRUCTION NOTES

- 1

PLACE NEW 2" SCH-40 PVC 90° BEND AT BASE OF POLE
PLACE NEW 2" SCH-40 PVC RISER ON STUB AT BASE OF POLE
- 2

TRENCH/BORE TO PLACE (2)-2" HDPE CONDUIT
BLOW NEW MULE TAPE THROUGH CONDUIT FOR FIBER PULL
PULL NEW 288F CABLE THROUGH NEW CONDUIT
- 3

PL NEW 24X36X36 UTILITY VAULT
TERMINATE NEW CONDUIT IN VAULT

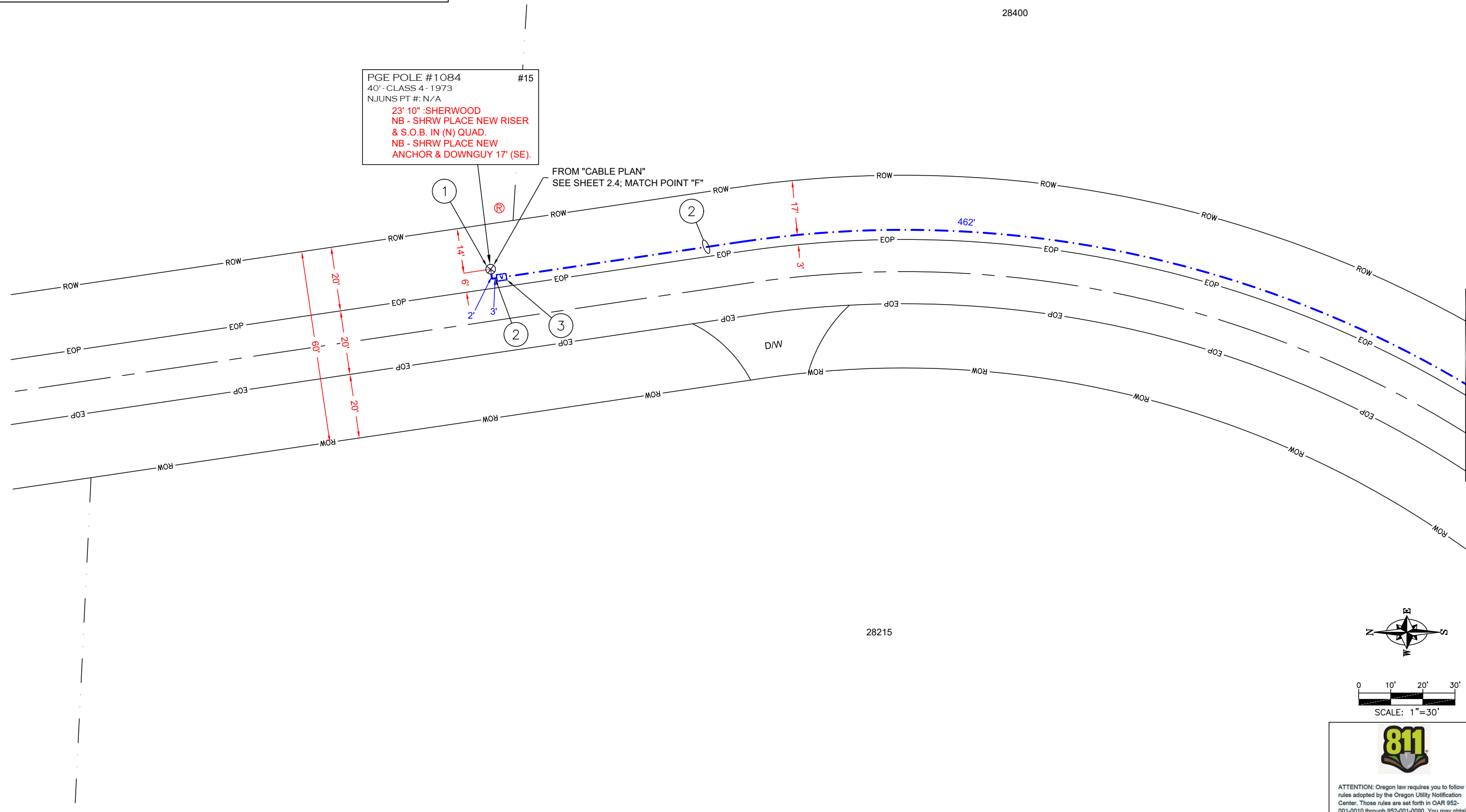

PGE POLE #1084
40' - CLASS 4 - 1973
NJUNS PT #: N/A
23' 10" :SHERWOOD
NB - SHRW PLACE NEW RISER
& S.O.B. IN (N) QUAD.
NB - SHRW PLACE NEW
ANCHOR & DOWNGUY 17' (SE).

#15

FROM "CABLE PLAN"
SEE SHEET 2.4; MATCH POINT "F"

28400

28215

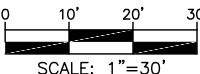

SCALE: 1"=30'



ATTENTION: Oregon law requires you to follow rules adopted by the Oregon Utility Notification Center. Those rules are set forth in OAR 952-001-0010 through 952-001-0090. You may obtain copies of the rules by calling the center. (Note: the telephone number for the Oregon Utility Notification Center is (503) 232-1987 or 811).

MATCH SHEET 3.15

DESIGN BY K & B TECHNICAL SOLUTIONS			
DATE	DESCRIPTION	DESIGN DRAWN	
06/01/22	ORIGINAL ISSUE	R.H.	R.P.M.
08/16/22	AERIAL/UNDERGROUND PACKET	T.G.	R.P.M.
-	-	-	-
-	-	-	-



P.O. BOX 2529, CLACKAMAS, OR 97015
ERIC ENGLUND - (503) 329-0793
ERIC_ENGLUND@KBMAIL.NET



TODD HURD - (360) 713-8638
HURDT@SHERWOODOREGON.GOV

PARRETT MOUNTAIN RD
16625 SW PARRETT MOUNTAIN RD
SHERWOOD, OR 97140
CONDUIT PLAN

SHEET

3.14

PROJECT ID
SHW-39488

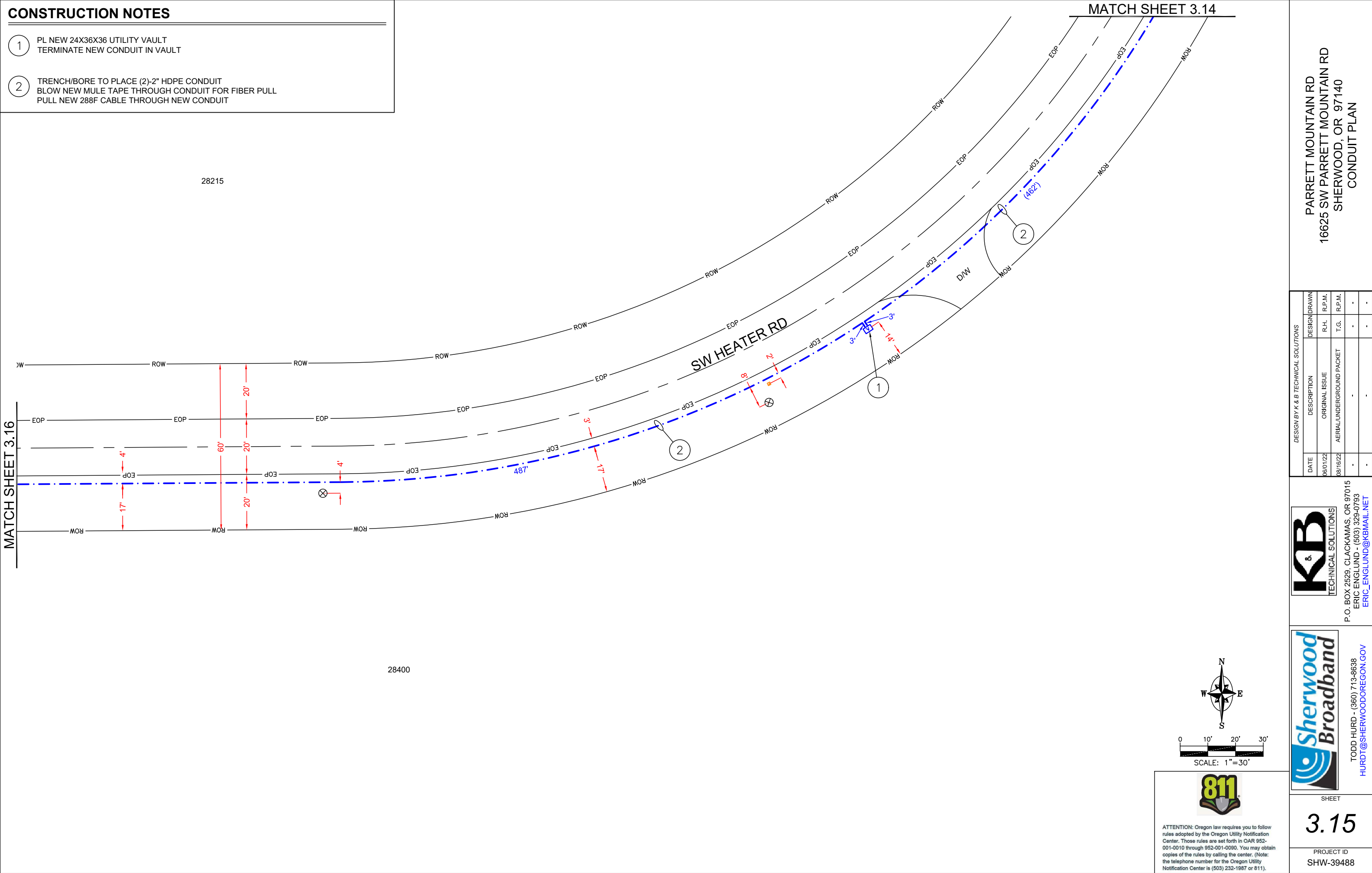

CONSTRUCTION NOTES

- 1 PL NEW 24X36X36 UTILITY VAULT
TERMINATE NEW CONDUIT IN VAULT
- 2 TRENCH/BORE TO PLACE (2)-2" HDPE CONDUIT
BLOW NEW MULE TAPE THROUGH CONDUIT FOR FIBER PULL
PULL NEW 288F CABLE THROUGH NEW CONDUIT

- 1 PL NEW 24X36X36 UTILITY VAULT
TERMINATE NEW CONDUIT IN VAULT
- 2 TRENCH/BORE TO PLACE (2)-2" HDPE CONDUIT
BLOW NEW MULE TAPE THROUGH CONDUIT FOR FIBER PULL
PULL NEW 288F CABLE THROUGH NEW CONDUIT

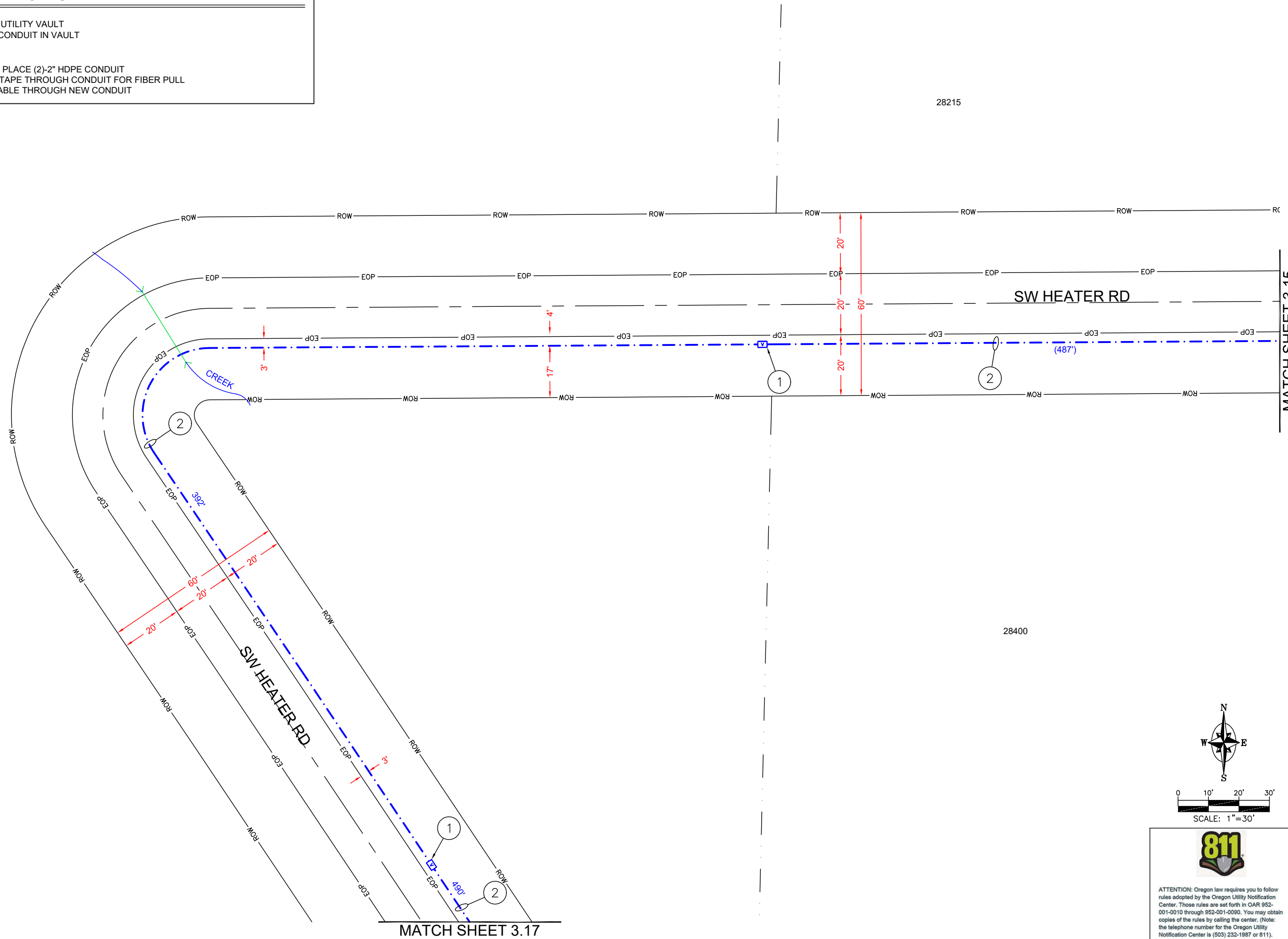

MATCH SHEET 3.15

DESIGN BY K & B TECHNICAL SOLUTIONS			
DATE	DESCRIPTION	DESIGN	DRAWN
06/01/22	ORIGINAL ISSUE	R.H.	R.P.M.
08/16/22	AERIAL/UNDERGROUND PACKET	T.G.	R.P.M.
-	-	-	-
-	-	-	-



P.O. BOX 2529, CLACKAMAS, OR 97015
ERIC ENGLUND - (503) 329-0793
ERIC_ENGLUND@KBMAIL.NET



I UDD HURD - (360) 713-8638
HURDT@SHERWOODOREGON.GOV

SHEET

3.16

PROJECT ID
SHW-39488

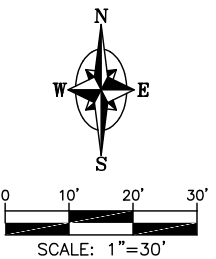

ATTENTION: Oregon law requires you to follow rules adopted by the Oregon Utility Notification Center. Those rules are set forth in OAR 952-001-0010 through 952-001-0090. You may obtain copies of the rules by calling the center. (Note: the telephone number for the Oregon Utility Notification Center is (503) 232-1987 or 811).

CONSTRUCTION NOTES

1

TRENCH/BORE TO PLACE (2)-2" HDPE CONDUIT
BLOW NEW MULE TAPE THROUGH CONDUIT FOR FIBER PULL
PULL NEW 288F CABLE THROUGH NEW CONDUIT

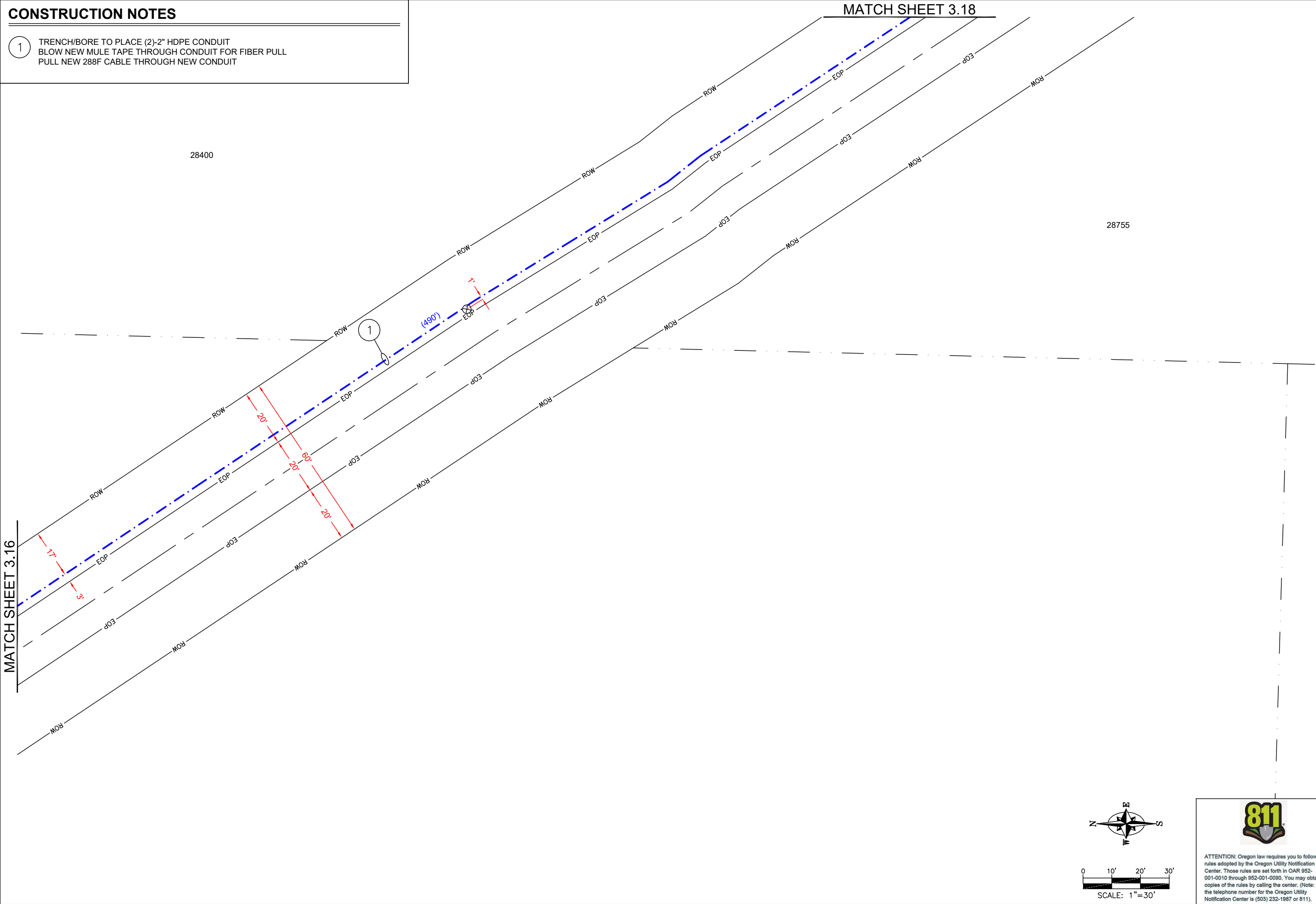

PARRETT MOUNTAIN RD
16625 SW PARRETT MOUNTAIN RD
SHERWOOD, OR 97140
CONDUIT PLAN

DESIGN BY K & B TECHNICAL SOLUTIONS			
DATE	DESCRIPTION	DESIGN DRAWN	
06/01/22	ORIGINAL ISSUE	R.H.	R.P.M.
08/16/22	AERIAL/UNDERGROUND PACKET	T.G.	R.P.M.
-	-	-	-
-	-	-	-

P.O. BOX 2529, CLACKAMAS, OR 97015
ERIC ENGLUND - (503) 329-0793
ERIC_ENGLUND@KBMAIL.NET

TODD HURD - (360) 713-8638
HURDT@SHERWOODOREGON.GOV

ATTENTION: Oregon law requires you to follow rules adopted by the Oregon Utility Notification Center. Those rules are set forth in OAR 952-001-0010 through 952-001-0090. You may obtain copies of the rules by calling the center. (Note: the telephone number for the Oregon Utility Notification Center is (503) 232-1987 or 811).

SHEET

3.17

PROJECT ID
SHW-39488

CONSTRUCTION NOTES

1

PL NEW 24X36X36 UTILITY VAULT
TERMINATE NEW CONDUIT IN VAULT

2

TRENCH/BORE TO PLACE (2)-2" HDPE CONDUIT
BLOW NEW MULE TAPE THROUGH CONDUIT FOR FIBER PULL
PULL NEW 288F CABLE THROUGH NEW CONDUIT

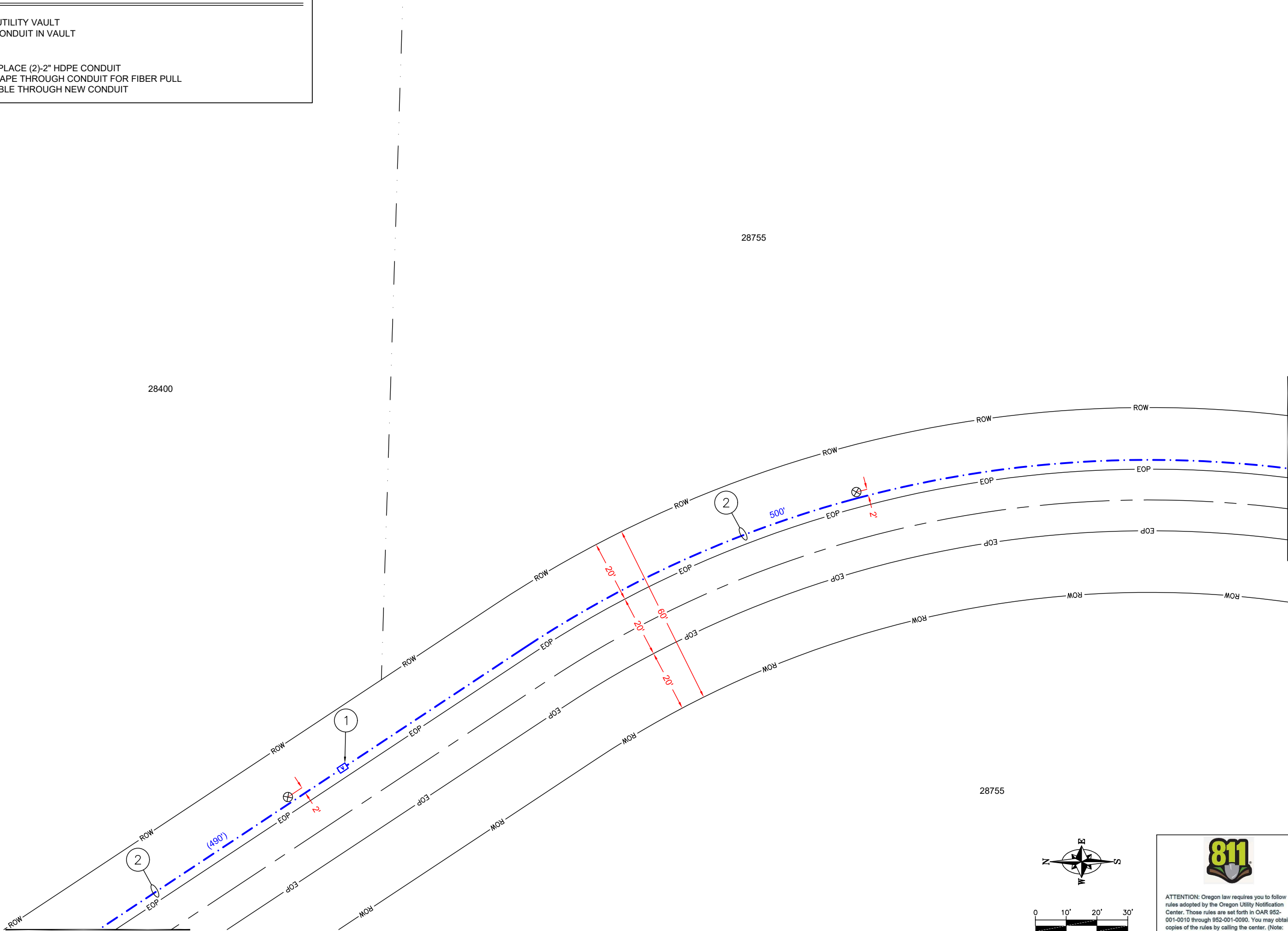

SCALE: 1"=30'

ATTENTION: Oregon law requires you to follow rules adopted by the Oregon Utility Notification Center. Those rules are set forth in OAR 952-001-0010 through 952-001-0090. You may obtain copies of the rules by calling the center. (Note: the telephone number for the Oregon Utility Notification Center is (503) 232-1987 or 811).

PARRETT MOUNTAIN RD
16625 SW PARRETT MOUNTAIN RD
SHERWOOD, OR 97140
CONDUIT PLAN

DESIGN BY K & B TECHNICAL SOLUTIONS			
DATE	DESCRIPTION	DESIGN DRAWN	
06/01/22	ORIGINAL ISSUE	R.H.	R.P.M.
08/16/22	AERIAL/UNDERGROUND PACKET	T.G.	R.P.M.
-	-	-	-
-	-	-	-

P.O. BOX 2529, CLACKAMAS, OR 97015
ERIC ENGLUND - (503) 329-0793
ERIC_ENGLUND@KBMAIL.NET

TODD HURD - (360) 713-8638
HURDT@SHERWOODOREGON.GOV

SHEET
3.18
PROJECT ID
SHW-39488

MATCH SHEET 3.18

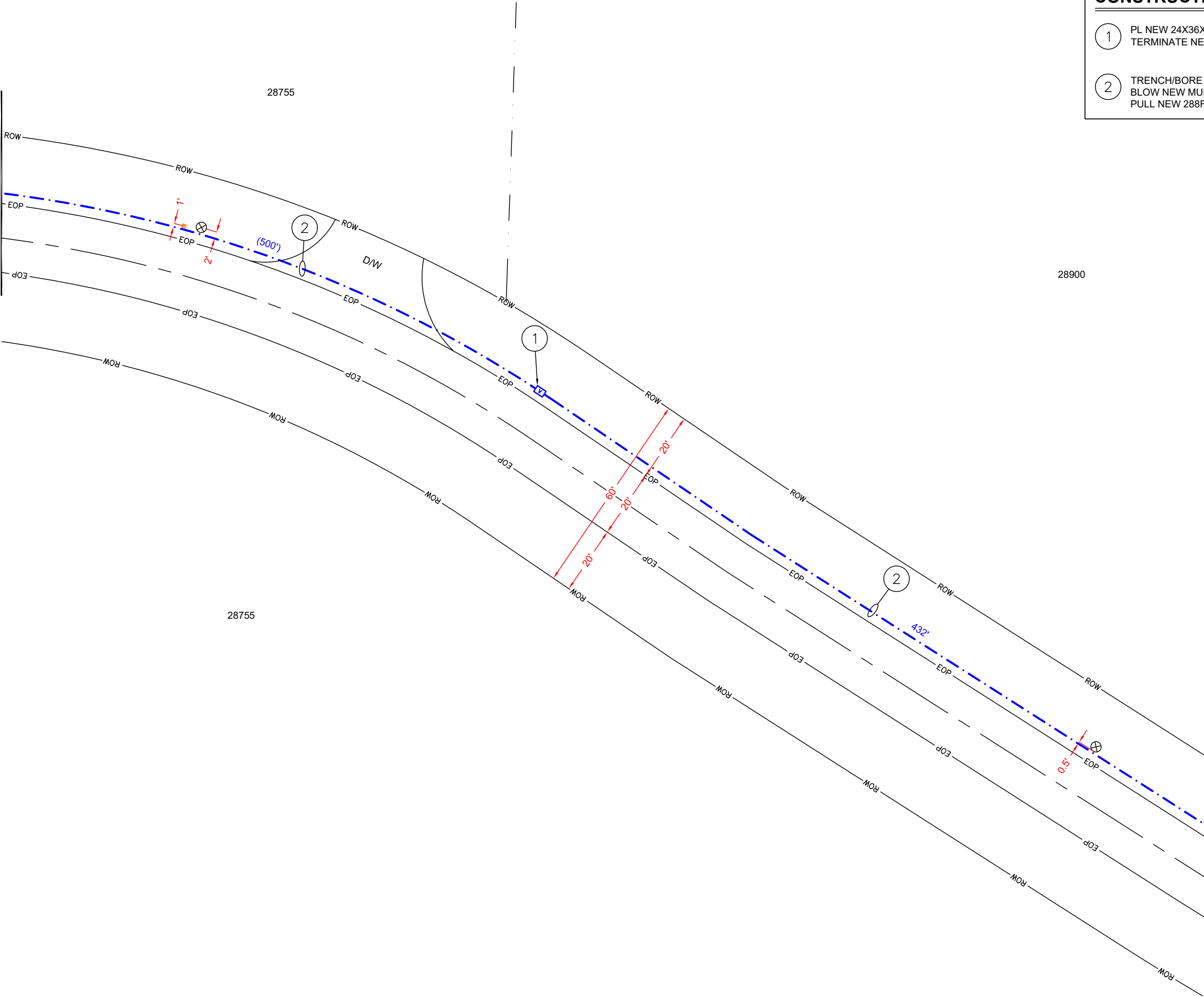

CONSTRUCTION NOTES

- 1 PL NEW 24X36X36 UTILITY VAULT
TERMINATE NEW CONDUIT IN VAULT
- 2 TRENCH/BORE TO PLACE (2)-2" HDPE CONDUIT
BLOW NEW MULE TAPE THROUGH CONDUIT FOR FIBER PULL
PULL NEW 288F CABLE THROUGH NEW CONDUIT

PARRETT MOUNTAIN RD
16625 SW PARRETT MOUNTAIN RD
SHERWOOD, OR 97140
CONDUIT PLAN

DESIGN BY K & B TECHNICAL SOLUTIONS			
DATE	DESCRIPTION	DESIGN DRAWN	
06/01/22	ORIGINAL ISSUE	R.H.	R.P.M.
08/16/22	AERIAL/UNDERGROUND PACKET	T.G.	R.P.M.
-	-	-	-
-	-	-	-



P.O. BOX 2529, CLACKAMAS, OR 97015
ERIC ENGLUND - (503) 329-0793
ERIC_ENGLUND@KBMAIL.NET



TODD HURD - (360) 713-8638
HURDT@SHERWOODOREGON.GOV

SHEET

3.19

PROJECT ID
SHW-39488



ATTENTION: Oregon law requires you to follow rules adopted by the Oregon Utility Notification Center. Those rules are set forth in OAR 952-001-0010 through 952-001-0090. You may obtain copies of the rules by calling the center. (Note: the telephone number for the Oregon Utility Notification Center is (503) 232-1987 or 811).

CONSTRUCTION NOTES

- 1

PLACE NEW 2" SCH-40 PVC 90° BEND AT BASE OF POLE
PLACE NEW 2" SCH-40 PVC RISER ON STUB AT BASE OF POLE
- 2

TRENCH/BORE TO PLACE (2)-2" HDPE CONDUIT
BLOW NEW MULE TAPE THROUGH CONDUIT FOR FIBER PULL
PULL NEW 288F CABLE THROUGH NEW CONDUIT
- 3

PL NEW 24X36X36 UTILITY VAULT
TERMINATE NEW CONDUIT IN VAULT

PARRETT MOUNTAIN RD
16625 SW PARRETT MOUNTAIN RD
SHERWOOD, OR 97140
CONDUIT PLAN

DESIGN BY K & B TECHNICAL SOLUTIONS			
DATE	DESCRIPTION	DESIGN DRAWN	
06/01/22	ORIGINAL ISSUE	R.H.	R.P.M.
08/16/22	AERIAL/UNDERGROUND PACKET	T.G.	R.P.M.
-	-	-	-
-	-	-	-



P.O. BOX 2529, CLACKAMAS, OR 97015
ERIC ENGLUND - (503) 329-0793
ERIC_ENGLUND@KBMAIL.NET



TODD HURD - (360) 713-8638
HURDT@SHERWOODOREGON.GOV

SHEET

3.20

PROJECT ID
SHW-39488

PGE POLE #1473
40' - CLASS 3 - 1973
NJUNS PT #: N/A
25' 9" :SHERWOOD
NB - SHRW PLACE NEW RISER
& S.O.B. IN (NE) QUAD.
NB - SHRW PLACE NEW
ANCHOR & DOWNGUY 17' (N).

TO "CABLE PLAN"
SEE SHEET 2.6; MATCH POINT "G"
FOR AERIAL DETAIL

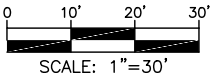

ATTENTION: Oregon law requires you to follow rules adopted by the Oregon Utility Notification Center. Those rules are set forth in OAR 952-001-0010 through 952-001-0090. You may obtain copies of the rules by calling the center. (Note: the telephone number for the Oregon Utility Notification Center is (503) 232-1987 or 811).

CONSTRUCTION NOTES

- 1 PLACE NEW 2" SCH-40 PVC 90° BEND AT BASE OF POLE
PLACE NEW 2" SCH-40 PVC RISER ON STUB AT BASE OF POLE
- 2 TRENCH/BORE TO PLACE (2)-2" HDPE CONDUIT
BLOW NEW MULE TAPE THROUGH CONDUIT FOR FIBER PULL
PULL NEW 288F CABLE THROUGH NEW CONDUIT
- 3 PL NEW 24X36X36 UTILITY VAULT
TERMINATE NEW CONDUIT IN VAULT

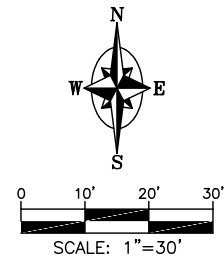
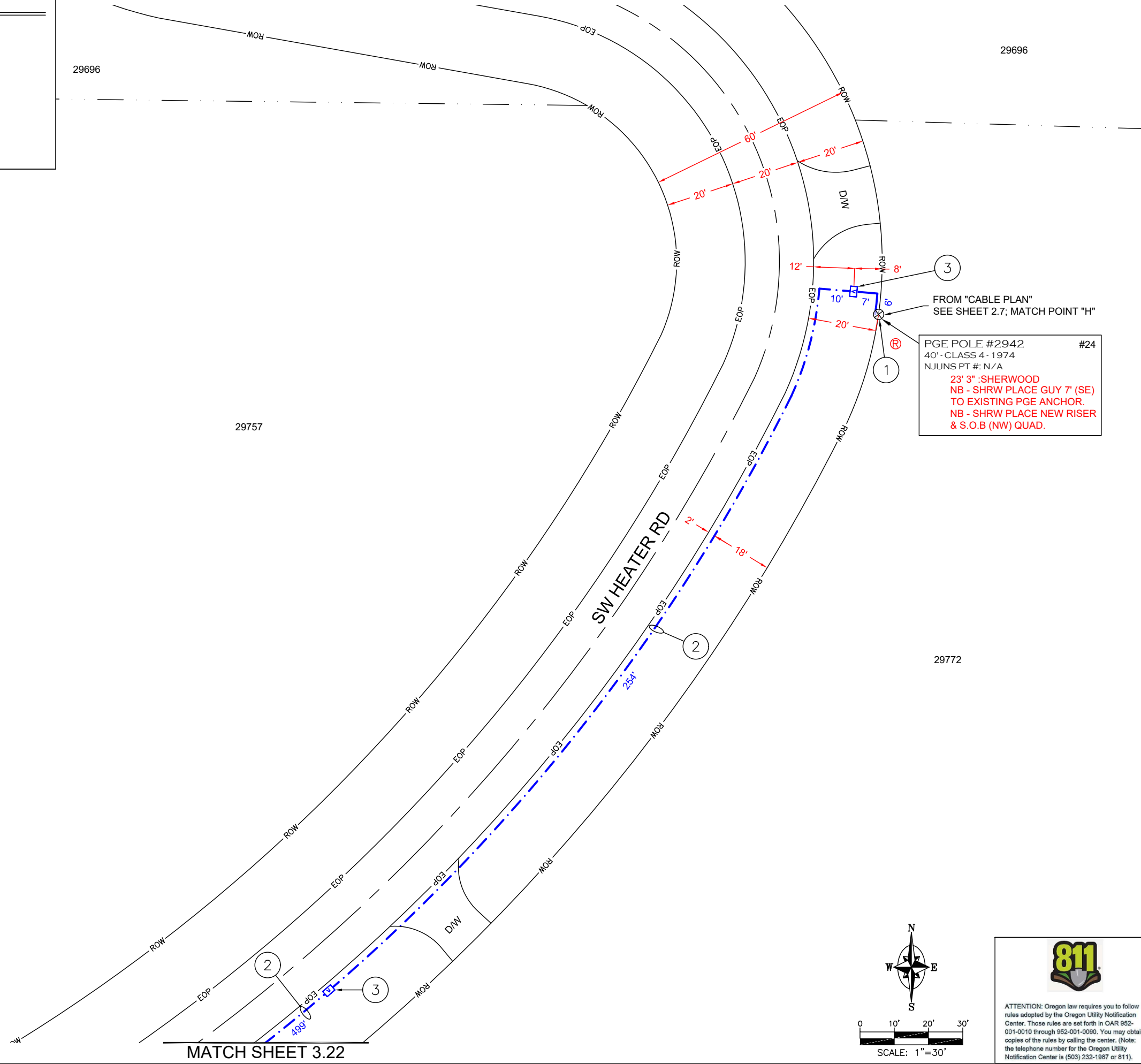

ATTENTION: Oregon law requires you to follow rules adopted by the Oregon Utility Notification Center. Those rules are set forth in OAR 952-001-0010 through 952-001-0090. You may obtain copies of the rules by calling the center. (Note: the telephone number for the Oregon Utility Notification Center is (503) 232-1987 or 811).

DESIGN BY K & B TECHNICAL SOLUTIONS			
DATE	DESCRIPTION	DESIGN	DRAWN
06/01/22	ORIGINAL ISSUE	R.H.	R.P.M.
08/16/22	AERIAL/UNDERGROUND PACKET	T.G.	R.P.M.
-	-	-	-
-	-	-	-



P.O. BOX 2529, CLACKAMAS, OR 97015
ERIC ENGLUND - (503) 329-0793
ERIC_ENGLUND@KBMAIL.NET



TODD HURD - (360) 713-8638
HURDT@SHERWOODOREGON.GOV

SHEET

3.21

PROJECT ID

SHW-39488

PARRETT MOUNTAIN RD
16625 SW PARRETT MOUNTAIN RD
SHERWOOD, OR 97140
CONDUIT PLAN

CONSTRUCTION NOTES

- 1 TRENCH/BORE TO PLACE (2)-2" HDPE CONDUIT
BLOW NEW MULE TAPE THROUGH CONDUIT FOR FIBER PULL
PULL NEW 288F CABLE THROUGH NEW CONDUIT

TRENCH/BORE TO PLACE (2)-2" HDPE CONDUIT
BLOW NEW MULE TAPE THROUGH CONDUIT FOR FIBER PULL
PULL NEW 288F CABLE THROUGH NEW CONDUIT

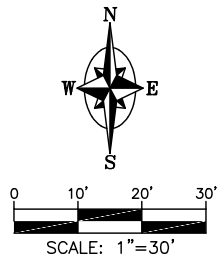
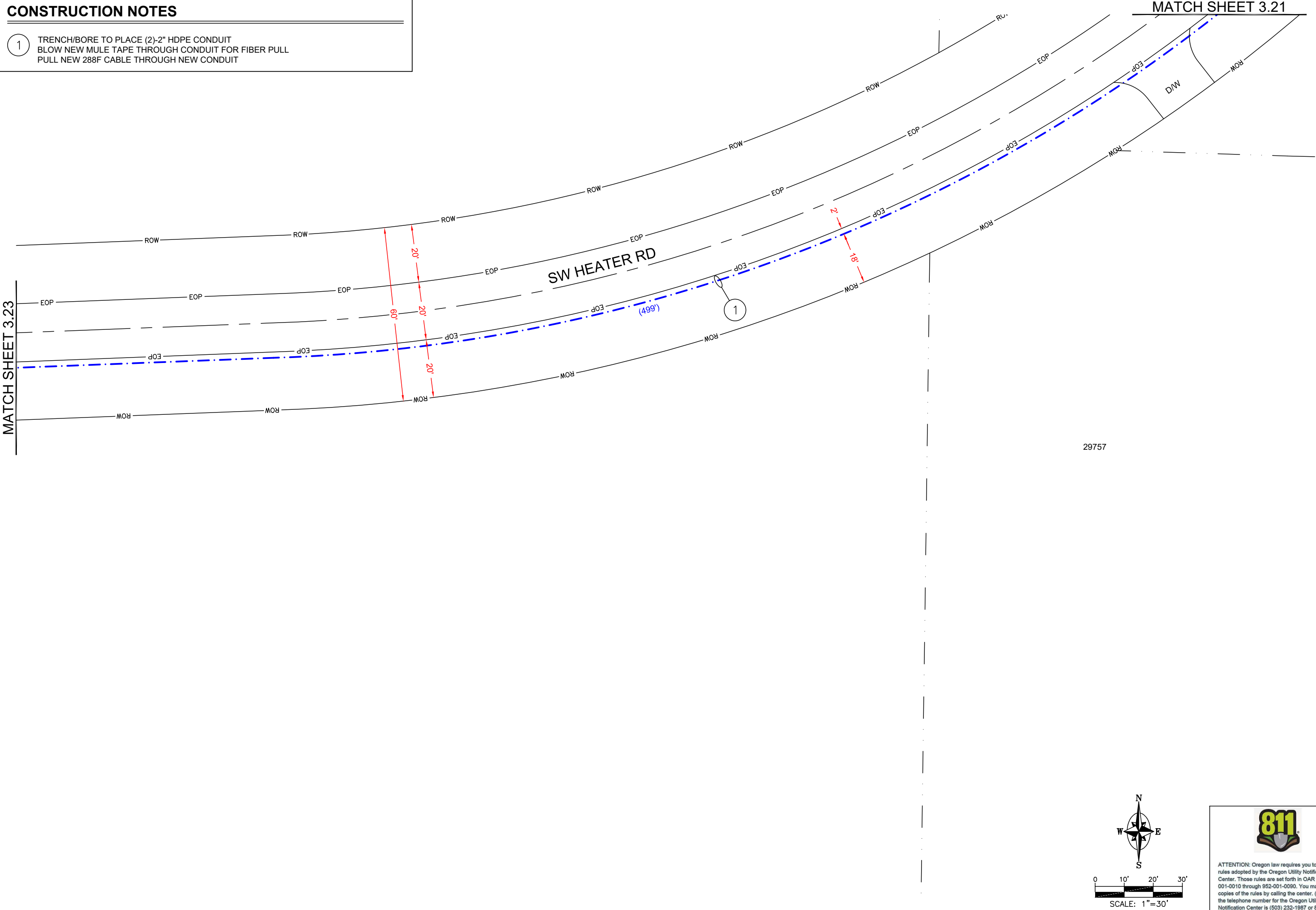

ATTENTION: Oregon law requires you to follow rules adopted by the Oregon Utility Notification Center. Those rules are set forth in OAR 952-001-0010 through 952-001-0090. You may obtain copies of the rules by calling the center. (Note: the telephone number for the Oregon Utility Notification Center is (503) 232-1987 or 811).

PARRETT MOUNTAIN RD
16625 SW PARRETT MOUNTAIN RD
SHERWOOD, OR 97140
CONDUIT PLAN

DESIGN BY K & B TECHNICAL SOLUTIONS			
DATE	DESCRIPTION	DESIGN	DRAWN
06/01/22	ORIGINAL ISSUE	R.H.	R.P.M.
08/16/22	AERIAL/UNDERGROUND PACKET	T.G.	R.P.M.
-	-	-	-
-	-	-	-



P.O. BOX 2529, CLACKAMAS, OR 97015
ERIC ENGLUND - (503) 329-0793
ERIC_ENGLUND@KBMAIL.NET



TODD HURD - (360) 713-8638
HURDT@SHERWOODOREGON.GOV

SHEET

3.22

PROJECT ID
SHW-39488

29995

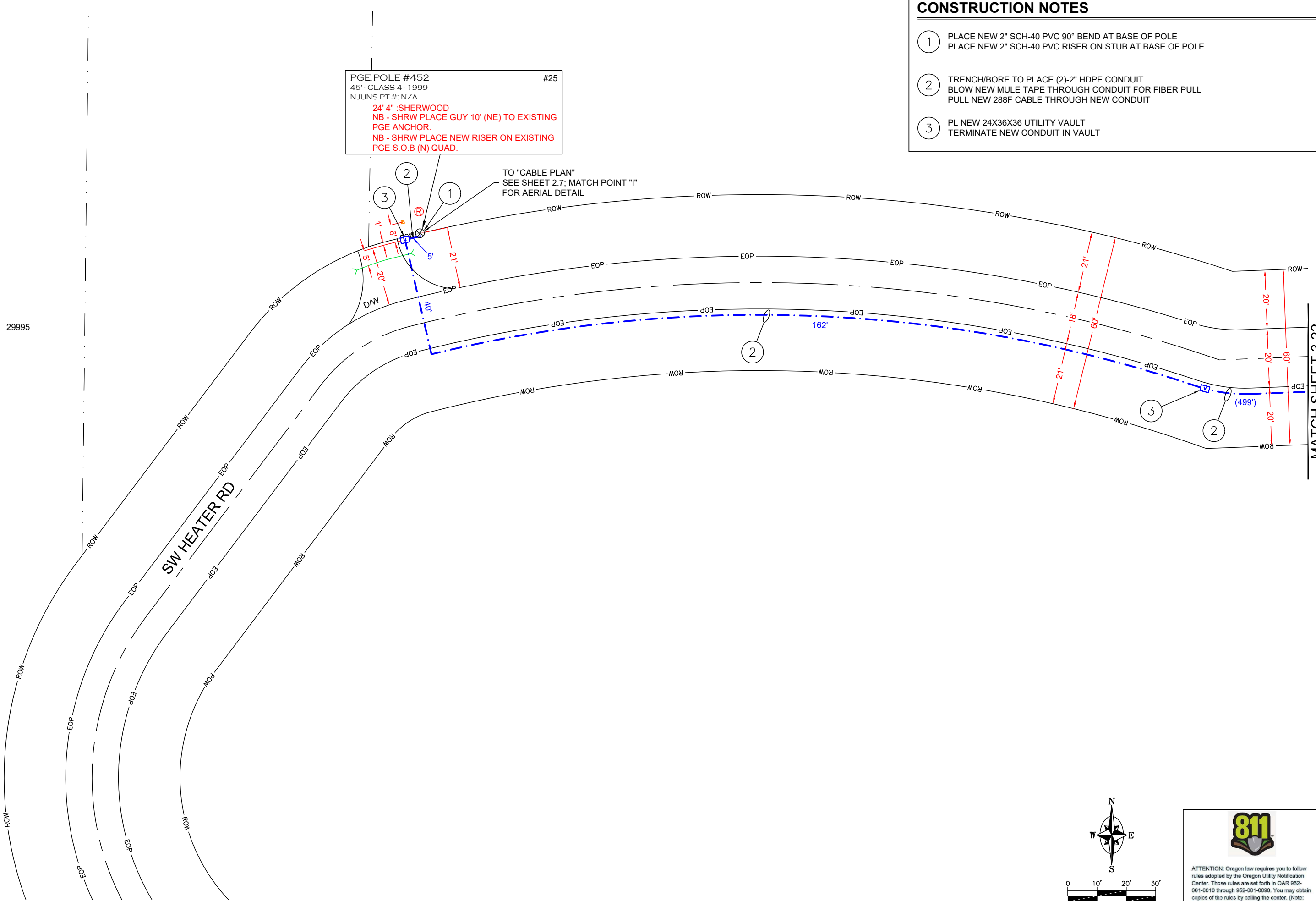

- ### CONSTRUCTION NOTES
- 1 PLACE NEW 2" SCH-40 PVC 90° BEND AT BASE OF POLE
PLACE NEW 2" SCH-40 PVC RISER ON STUB AT BASE OF POLE
 - 2 TRENCH/BORE TO PLACE (2)-2" HDPE CONDUIT
BLOW NEW MULE TAPE THROUGH CONDUIT FOR FIBER PULL
PULL NEW 288F CABLE THROUGH NEW CONDUIT
 - 3 PL NEW 24X36X36 UTILITY VAULT
TERMINATE NEW CONDUIT IN VAULT

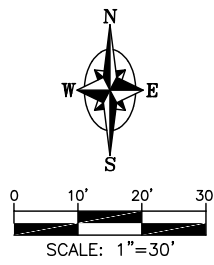





ATTENTION: Oregon law requires you to follow rules adopted by the Oregon Utility Notification Center. Those rules are set forth in OAR 952-001-0010 through 952-001-0090. You may obtain copies of the rules by calling the center. (Note: the telephone number for the Oregon Utility Notification Center is (503) 232-1987 or 811).

MATCH SHEET 3.22

DESIGN BY K & B TECHNICAL SOLUTIONS		DESIGN DRAWN	
DATE	DESCRIPTION	R.H.	R.P.M.
06/01/22	ORIGINAL ISSUE	.	.
08/16/22	AERIAL/UNDERGROUND PACKET	.	.
.	.	.	.
.	.	.	.



P.O. BOX 2529, CLACKAMAS, OR 97015
ERIC ENGLUND - (503) 329-0793
ERIC_ENGLUND@KBMAIL.NET



TODD HURD - (360) 713-8638
HURDT@SHERWOODOREGON.GOV

SHEET
3.23
PROJECT ID SHW-39488

PARRETT MOUNTAIN RD
16625 SW PARRETT MOUNTAIN RD
SHERWOOD, OR 97140
CONDUIT PLAN

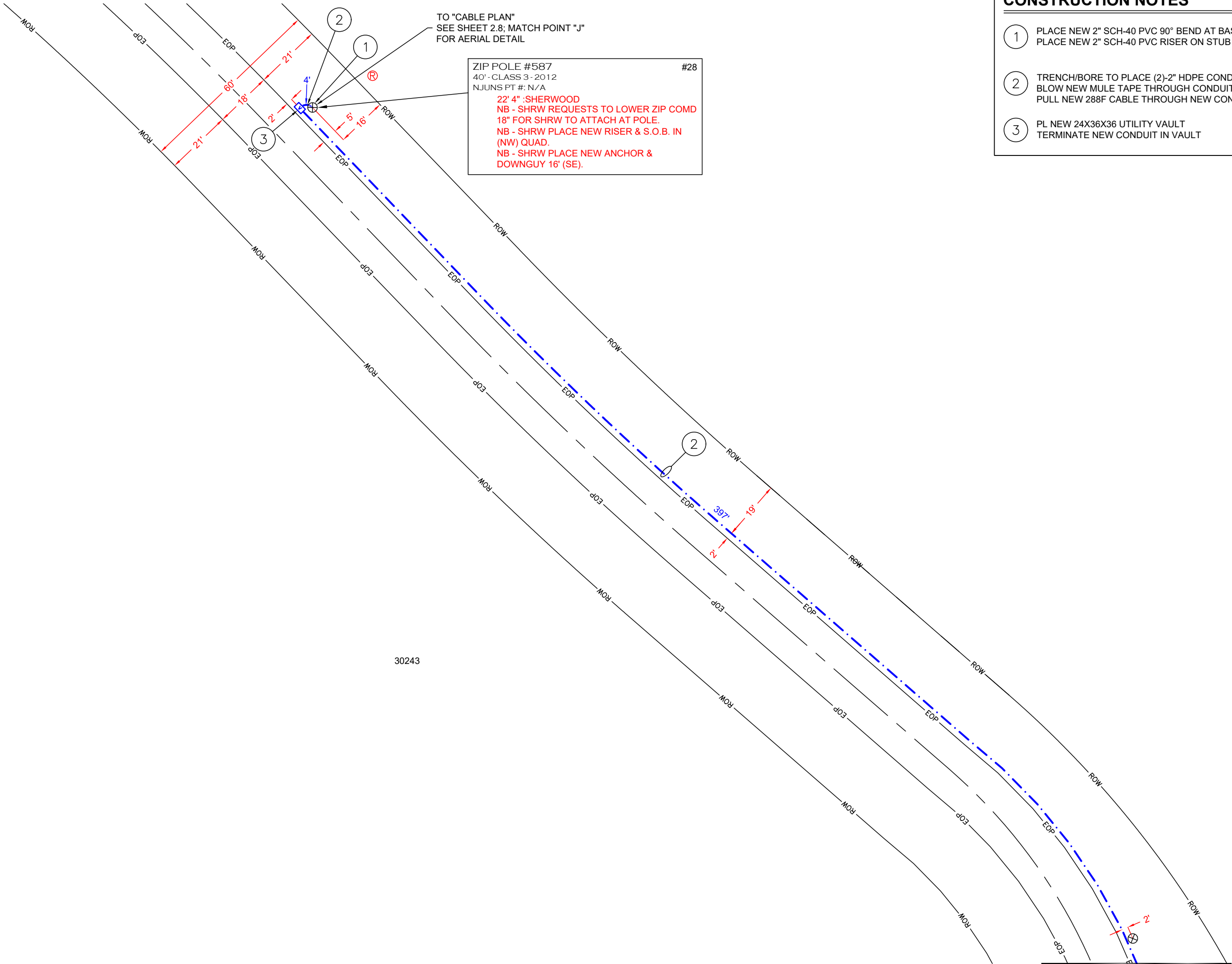

CONSTRUCTION NOTES

- 1 PLACE NEW 2" SCH-40 PVC 90° BEND AT BASE OF POLE
PLACE NEW 2" SCH-40 PVC RISER ON STUB AT BASE OF POLE
- 2 TRENCH/BORE TO PLACE (2)-2" HDPE CONDUIT
BLOW NEW MULE TAPE THROUGH CONDUIT FOR FIBER PULL
PULL NEW 288F CABLE THROUGH NEW CONDUIT
- 3 PL NEW 24X36X36 UTILITY VAULT
TERMINATE NEW CONDUIT IN VAULT

ZIP POLE #587
40'- CLASS 3 - 2012
NJUNS PT #: N/A

22' 4" :SHERWOOD
NB - SHRW REQUESTS TO LOWER ZIP COMD
18" FOR SHRW TO ATTACH AT POLE.
NB - SHRW PLACE NEW RISER & S.O.B. IN
(NW) QUAD.
NB - SHRW PLACE NEW ANCHOR &
DOWNGUY 16' (SE).

#28

PARRETT MOUNTAIN RD
16625 SW PARRETT MOUNTAIN RD
SHERWOOD, OR 97140
CONDUIT PLAN

DESIGN BY K & B TECHNICAL SOLUTIONS			
DATE	DESCRIPTION	DESIGN DRAWN	
06/01/22	ORIGINAL ISSUE	R.H.	R.P.M.
08/16/22	AERIAL/UNDERGROUND PACKET	T.G.	R.P.M.



P.O. BOX 2529, CLACKAMAS, OR 97015
ERIC ENGLUND - (503) 329-0793
ERIC_ENGLUND@KBMAIL.NET



TODD HURD - (360) 713-8638
HURDT@SHERWOODOREGON.GOV

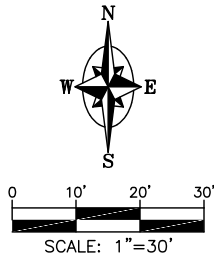

ATTENTION: Oregon law requires you to follow rules adopted by the Oregon Utility Notification Center. Those rules are set forth in OAR 952-001-0010 through 952-001-0090. You may obtain copies of the rules by calling the center. (Note: the telephone number for the Oregon Utility Notification Center is (503) 232-1987 or 811).

MATCH SHEET 3.25

SHEET
3.24
PROJECT ID
SHW-39488

CONSTRUCTION NOTES

1

PL NEW 24X36X36 UTILITY VAULT
TERMINATE NEW CONDUIT IN VAULT

2

TRENCH/BORE TO PLACE (2)-2" HDPE CONDUIT
BLOW NEW MULE TAPE THROUGH CONDUIT FOR FIBER PULL
PULL NEW 288F CABLE THROUGH NEW CONDUIT

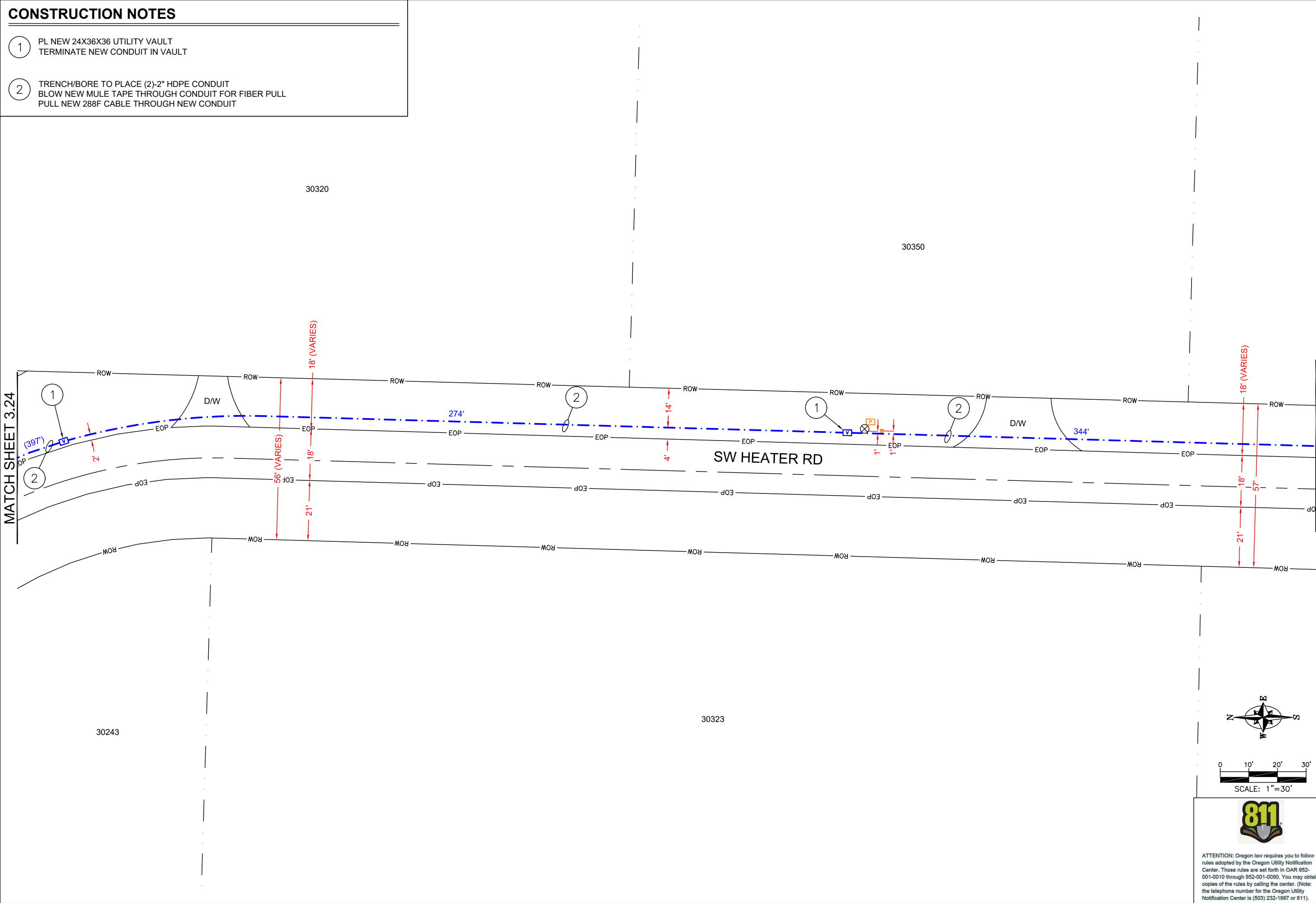

PARRETT MOUNTAIN RD
16625 SW PARRETT MOUNTAIN RD
SHERWOOD, OR 97140
CONDUIT PLAN

DESIGN BY K & B TECHNICAL SOLUTIONS			
DATE	DESCRIPTION	DESIGN DRAWN	
06/01/22	ORIGINAL ISSUE	R.H.	R.P.M.
08/16/22	AERIAL/UNDERGROUND PACKET	T.G.	R.P.M.
-	-	-	-
-	-	-	-

P.O. BOX 2529, CLACKAMAS, OR 97015
ERIC ENGLUND - (503) 329-0793
ERIC_ENGLUND@KBMAIL.NET

TODD HURD - (360) 713-8638
HURDT@SHERWOODOREGON.GOV

ATTENTION: Oregon law requires you to follow rules adopted by the Oregon Utility Notification Center. Those rules are set forth in OAR 952-001-0010 through 952-001-0090. You may obtain copies of the rules by calling the center. (Note: the telephone number for the Oregon Utility Notification Center is (503) 232-1987 or 811).

SHEET

3.25

PROJECT ID
SHW-39488

CONSTRUCTION NOTES

1

PL NEW 30X48X36 UTILITY VAULT
TERMINATE NEW CONDUIT IN VAULT

2

TRENCH/BORE TO PLACE (2)-2" HDPE CONDUIT
BLOW NEW MULE TAPE THROUGH CONDUIT FOR FIBER PULL
PULL NEW 288F CABLE THROUGH NEW CONDUIT

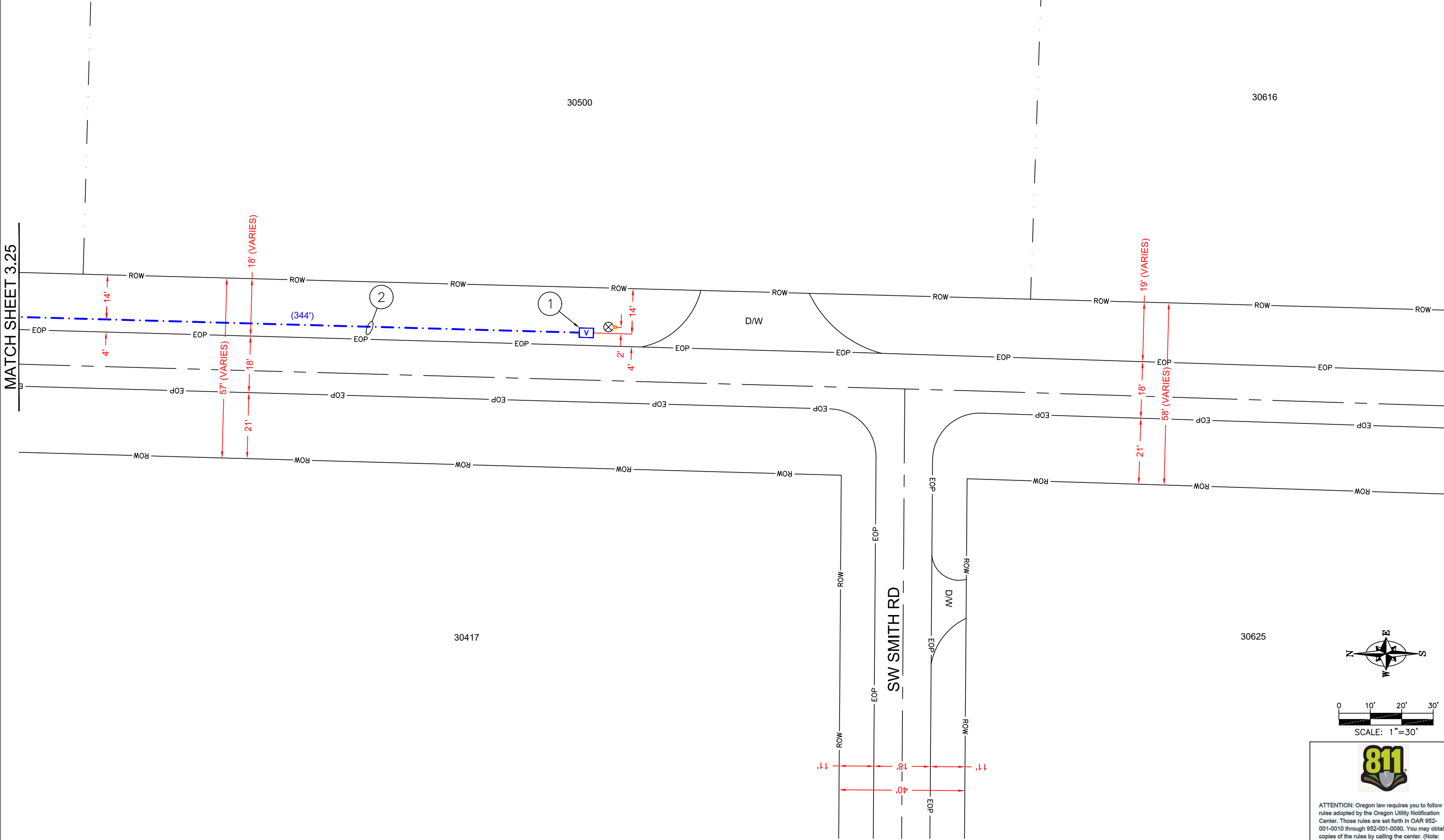

SCALE: 1"=30'

ATTENTION: Oregon law requires you to follow rules adopted by the Oregon Utility Notification Center. Those rules are set forth in OAR 952-001-0010 through 952-001-0090. You may obtain copies of the rules by calling the center. (Note: the telephone number for the Oregon Utility Notification Center is (503) 232-1987 or 811).

PARRETT MOUNTAIN RD
16625 SW PARRETT MOUNTAIN RD
SHERWOOD, OR 97140
CONDUIT PLAN

DESIGN BY K & B TECHNICAL SOLUTIONS			
DATE	DESCRIPTION	DESIGN DRAWN	
06/01/22	ORIGINAL ISSUE	R.H.	R.P.M.
08/16/22	AERIAL/UNDERGROUND PACKET	T.G.	R.P.M.
-	-	-	-
-	-	-	-

P.O. BOX 2529, CLACKAMAS, OR 97015
ERIC ENGLUND - (503) 329-0793
ERIC_ENGLUND@KBMAL.NET

TODD HURD - (360) 713-8638
HURDT@SHERWOODOREGON.GOV

SHEET
3.26
PROJECT ID
SHW-39488