

KRUGER RD
SHERWOOD, OR 97140

OWNER / APPLICANT

SHERWOOD BROADBAND
22560 SW PINE ST
SHERWOOD, OR 97140
CONTACT: TODD HURD
MOBILE: (360) 713-8638
E-MAIL: HURDT@SHERWOODOREGON.GOV

SHEET INDEX

SHT	DESCRIPTION
1.0	COVER SHEET/VICINITY MAP
1.1	LEGEND
2.0 - 2.17	CABLE PLAN
3.0 - 3.25	CONDUIT PLAN

DESIGN BY

K&B TECHNICAL SOLUTIONS
P.O. BOX 2529
CLACKAMAS, OR 97015
CONTACT: ERIC ENGLUND
MOBILE: (503) 329-0793
EMAIL: ERIC_ENGLUND@KBMAIL.NET

PERMITS

JOINT USE: PGE 80 POLES

WASHINGTON COUNTY: RIGHT-OF-WAY; TRAFFIC CONTROL

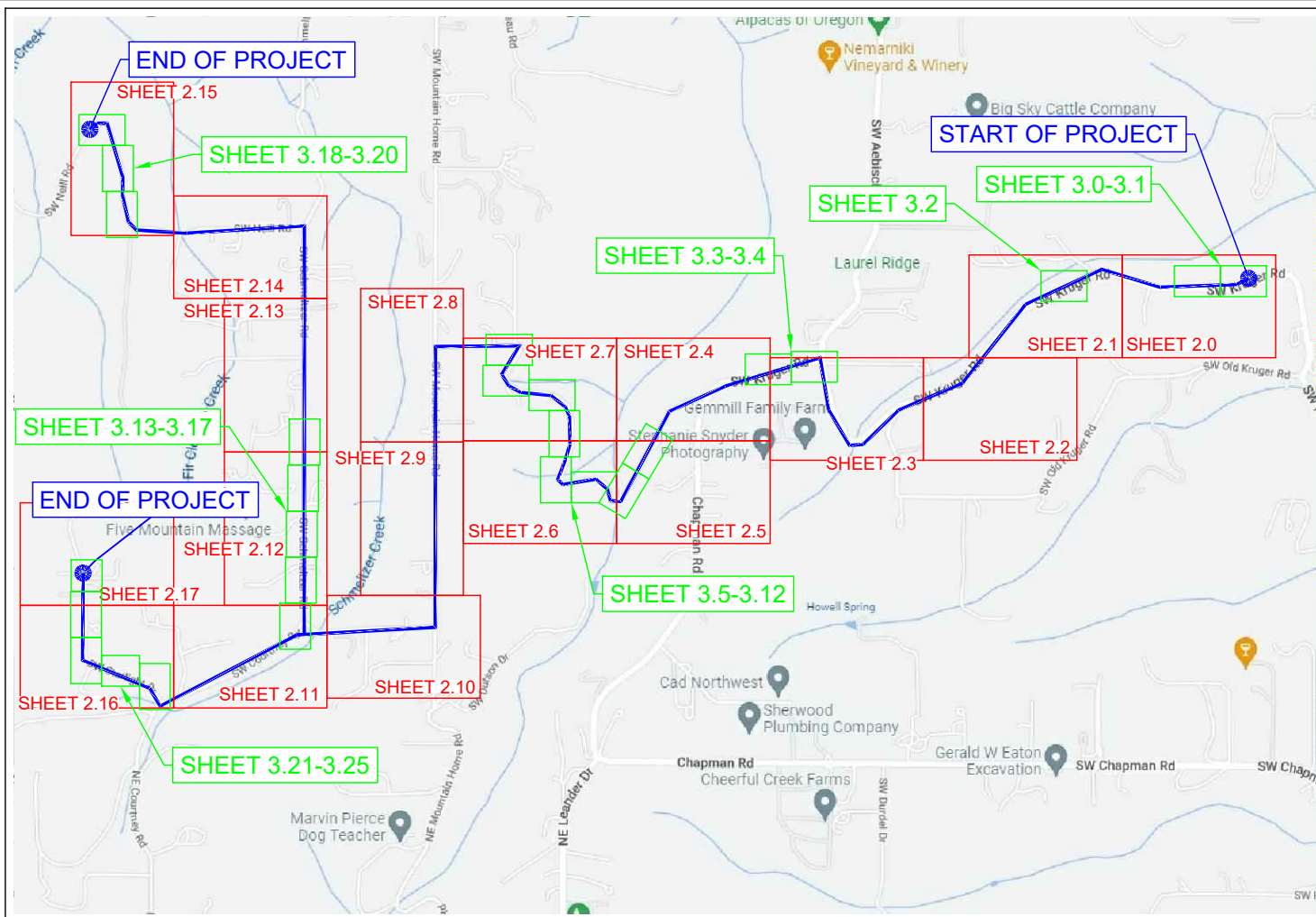

PROJECT FOOTAGES & MATERIALS

<u>AERIAL:</u>	
STRAND	16,753 FT.
LASH NEW	15,390 FT.
ANCHOR	33 EA.
DOWNGUY	44 EA.
<u>UNDERGROUND:</u>	
(1)-2" PVC RISER	249 FT.
(2)-2" PVC/HDPE CONDUIT	10,707 FT.
NEW PULL THROUGH	10,956 FT.
24"X36"X36" VAULT	29 EA.
<u>FIBER:</u>	
SPLICE CASE	2 EA.
LINEAR 288F CABLE	26,346 FT.
AERIAL 288F STORAGE	2,850 FT.
UNDERGROUND 288F STORAGE	1,550 FT.
TOTAL 288F FIBER	30,746 FT.



CALL 811 BEFORE YOU DIG

ATTENTION:
OREGON LAW REQUIRES YOU TO FOLLOW RULES ADOPTED
BY THE OREGON UTILITY NOTIFICATION CENTER.
THOSE RULES ARE SET FORTH IN OAR 952-001-0010
THROUGH 952-001-0090. YOU MAY OBTAIN COPIES OF
THE RULES BY CALLING THE OREGON UTILITY
NOTIFICATION CENTER ADMINISTRATION @ (503-232-1987)



Know what's below.
Call before you dig.

KRUGER RD
 SHERWOOD, OR 97140
 COVER SHEET / VICINITY MAP

DESIGN BY K & B TECHNICAL SOLUTIONS		
DATE	DESCRIPTION	DESIGNED BY
6/6/01/22	ORIGINAL ISSUE	E.E. R.P.M.
7/7/22/22	POLE UPDATES AND PERMITTING	E.E. R.P.M.
7/7/25/22	POLE DATA UPDATES/REVISION	E.E. R.P.M.
7/7/28/22	DESIGN PACKET REWORK	E.E. R.P.M.



P.O. BOX 2529, CLACKAMAS, OR 97015
ERIC ENGLUND - (503) 329-0793
ERIC_ENGLUND@KBMAIL.NET



TODD HURD - (360) 713-8638
HURDT@SHERWOODOREGON.GOV

SHEET

1.0

PROJECT ID
SHW-39486

LINETYPES

EXISTING STRAND	
PROPOSED STRAND	
EXISTING FIBER	
PROPOSED FIBER	
FIBER EXTENSION	
EXISTING CONDUIT	
PROPOSED CONDUIT/EMT	
EXISTING FLEX DUCT	
PROPOSED FLEX DUCT	
RIGHT-OF-WAY	
PUBLIC UTILITY EASEMENT	
EASEMENT	
PROPERTY	
CENTERLINE	
FACE OF CURB	
EDGE OF PAVEMENT	
EDGE OF CONCRETE	
EDGE OF GRAVEL	
EDGE OF SIDEWALK	
EDGE OF DRIVEWAY	
EXCAVATION LIMITS	
SEWER	
STORM	
WATER	
GAS	
POWER	
TELEPHONE	
FIBER OPTIC	
CATV	
TRAFFIC SIGNAL	
STREET LIGHT	
IRRIGATION	
UNKNOWN UTILITY	
FENCELINE	
GUARD RAIL	
TRACKS	
BUILDING FOOTPRINT	

SYMBOLS

UTILITY POLE		EXISTING SPLICE		VAULT	
EXISTING RISER		PROPOSED SPLICE		PEDESTAL	
PROPOSED RISER		EXISTING AERIAL STORAGE		MANHOLE	
EXISTING VAULT		PROPOSED AERIAL STORAGE		INLET	
PROPOSED VAULT		EXISTING VAULT/INTERIOR STORAGE		HYDRANT	
EXISTING ANCHOR & DOWNGUY		PROPOSED VAULT/INTERIOR STORAGE		METER	
PROPOSED ANCHOR & DOWNGUY				VALVE	
PROPOSED GUY TO EXISTING ANCHOR				POWER TRANSFORMER	
EXISTING S/W ANCHOR & DOWNGUY				STREET LIGHT	
PROPOSED S/W ANCHOR & DOWNGUY				TRAFFIC SIGNAL POLE	
PROPOSED GUY TO EXISTING S/W ANCHOR				SIGNAL CONTROLLER	
POLE-TO-POLE GUY				CROSS WALK SIGNAL	
WRECKOUT SPAN				RAILROAD SIGNAL	
EXISTING MIDSPAN CLAMP				TREE	
PROPOSED MIDSPAN CLAMP				CULVERT	

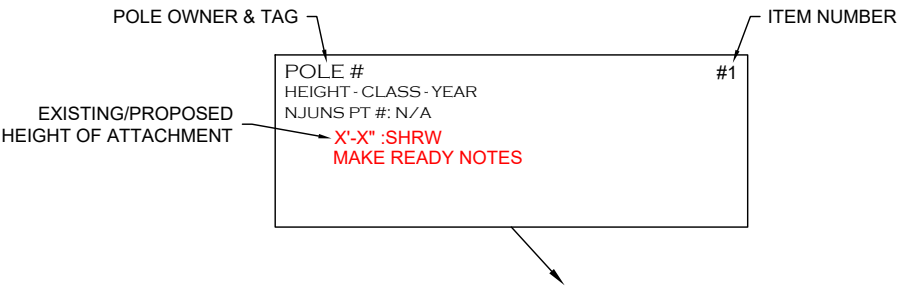

ABBREVIATIONS

N	NORTH	N/O	NORTH OF	AB	ABANDONED	PDRP	POWER SERVICE DROP
S	SOUTH	S/O	SOUTH OF	ANC	ANCHOR	PG	POLE/GROUNDING
E	EAST	E/O	EAST OF	BD	BUILDING	PH	POLE/HORIZONTAL CLEARANCE
W	WEST	W/O	WEST OF	BH	BUILDING/HORIZONTAL CLEARANCE	PL	POLE/LEANING
				BR	BRIDGE	PR	POLE/RISER
NE	NORTH EAST	A/F	ACROSS FROM	BV	BUILDING/VERTICAL CLEARANCE	PRI	POWER PRIMARY
SE	SOUTH EAST	C/O	CORNER OF	COFO	COMMUNICATION FIBER OPTIC	PS	POLE/STRUCTURE
NW	NORTH WEST	F/S	FIELD SIDE	COMD	COMMUNICATION DROP	P/S	PLANTER STRIP
SW	SOUTH WEST	R/O	REAR OF	COML	COMMUNICATION MAINLINE	PSSW	POWER SERVICE SUPPORT WIRE
		R/S	ROAD SIDE	COMM	COMMUNICATION MESSENGER	PV	POLE/VERTICAL CLEARANCE
N/S	NORTH SIDE			DB	DAMAGED/BROKEN	PWR	POWER
S/S	SOUTH SIDE			DG	DOWNGUY	ROW	RIGHT-OF-WAY
E/S	EAST SIDE			D/W	DRIVEWAY	RR	RAILROAD
W/S	WEST SIDE			GM	GUY MARKER	SEC	POWER SECONDARY
				GRND	GROUND ROD	SLT	POWER STREET LIGHT
				GRWR	GROUND WIRE	SOB	STAND OFF BRACKETS
				LW	LOOSE WIRE	S/W	SIDEWALK
				MH	MID-SPAN/HORIZONTAL CLEARANCE	TBH	THROUGH-BOLT HOLE
				MS	MISSING	UG	UNDERGROUND
				MV	MID-SPAN/VERTICAL CLEARANCE	VGR	VERTICAL GROUND ROD
				NB	NEW BUILD	WH	WEATHER HEAD
				NEUT	POWER NEUTRAL	XARB	CROSS-ARM BRACES
				OGUY	OVERHEAD GUY	XARF	CROSS-ARM (FIBERGLASS)
				OL	OUT OF LEAD	XARM	CROSS-ARM
				PC	POLE/CLIMBING/WORKING SPACE	XFMR	POWER TRANSFORMER
				PDLP	POWER DRIP-LOOP		

KRUGER RD
SHERWOOD, OR 97140
LEGEND

DESIGN BY K & B TECHNICAL SOLUTIONS	
DATE	DESCRIPTION
06/01/22	ORIGINAL ISSUE
07/22/22	POLE UPDATES AND PERMITTING
07/25/22	POLE DATA UPDATES/REVISION
07/28/22	DESIGN PACKET REWORK

P.O. BOX 2529, CLACKAMAS, OR 97015
ERIC ENGLUND - (503) 329-0793
ERIC_ENGLUND@KBMAIL.NET

TODD HURD - (360) 713-8638
HURDT@SHERWOODOREGON.GOV

SHEET
1.1
PROJECT ID
SHW-39486

CONSTRUCTION NOTES

- 1 PLACE NEW 6.6M STRAND
LASH NEW FIBER CABLE TO NEW STRAND

1 PLACE NEW 6.6M STRAND
LASH NEW FIBER CABLE TO NEW STRAND

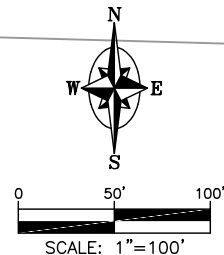
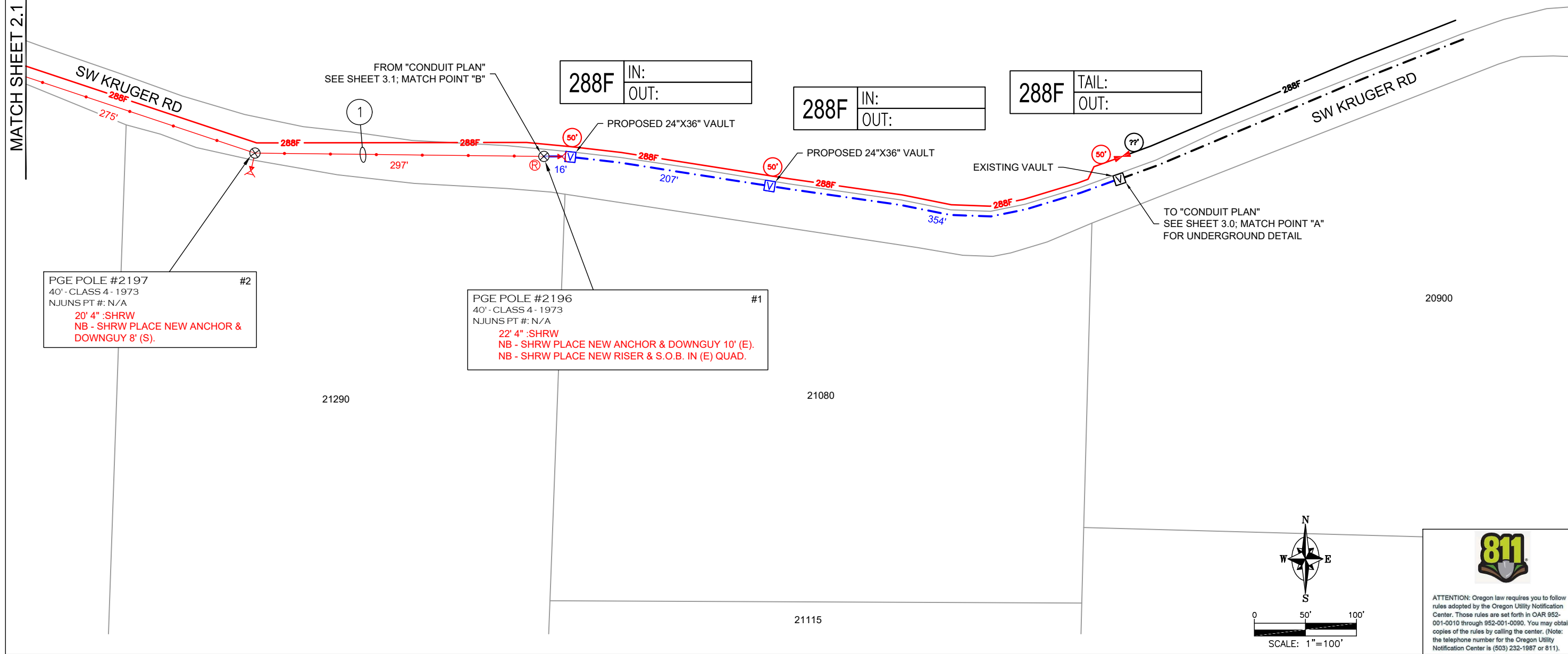

ATTENTION: Oregon law requires you to follow rules adopted by the Oregon Utility Notification Center. Those rules are set forth in OAR 952-001-0010 through 952-001-0090. You may obtain copies of the rules by calling the center. (Note: the telephone number for the Oregon Utility Notification Center is (503) 232-1987 or 811).

DESIGN BY K & B TECHNICAL SOLUTIONS		
DATE	DESCRIPTION	DRAWN
06/01/122	ORIGINAL ISSUE	E.E. R.P.M.
07/07/22122	POLE UPDATES AND PERMITTING	E.E. R.P.M.
07/25/222	POLE DATA UPDATES/REVISION	E.E. R.P.M.
07/28/222	DESIGN PACKET REWORK	E.E. R.P.M.



P.O. BOX 2529, CLACKAMAS, OR 97015
ERIC ENGLUND - (503) 329-0793
ERIC_ENGLUND@KBMAIL.NET



TODD HURD - (360) 713-8638
HURDT@SHERWOODOREGON.GOV

KRUGER RD
SHERWOOD, OR 97140
CABLE PLAN

SHEET

2.0

PROJECT ID
SHW-39486

CONSTRUCTION NOTES

1

PLACE NEW 6.6M STRAND
LASH NEW FIBER CABLE TO NEW STRAND

2

PLACE NEW 6.6M STRAND

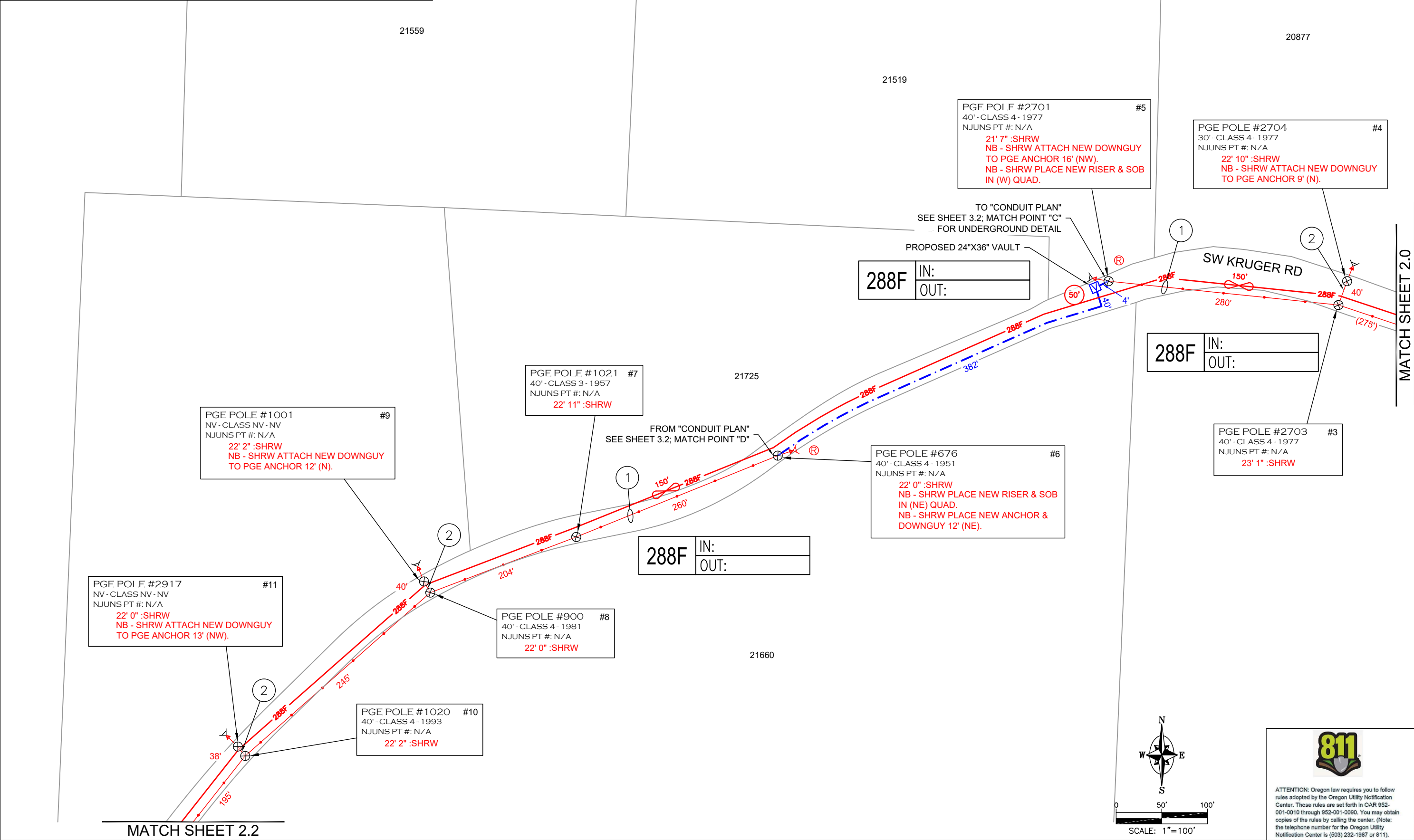

KRUGER RD
SHERWOOD, OR 97140
CABLE PLAN

DESIGN BY K & B TECHNICAL SOLUTIONS	
DATE	DESCRIPTION
06/01/22	ORIGINAL ISSUE
07/22/22	POLE UPDATES AND PERMITTING
07/25/22	POLE DATA UPDATES/REVISION
07/28/22	DESIGN PACKET REWORK

K & B
TECHNICAL SOLUTIONS

P.O. BOX 2529, CLACKAMAS, OR 97015
ERIC ENGLUND - (503) 329-0793
ERIC_ENGLUND@KBMAIL.NET

Sherwood
Broadband

TODD HURD - (360) 713-8638
HURDT@SHERWOODOREGON.GOV

811

ATTENTION: Oregon law requires you to follow rules adopted by the Oregon Utility Notification Center. Those rules are set forth in OAR 952-001-0010 through 952-001-0090. You may obtain copies of the rules by calling the Oregon. (Note: the telephone number for the Oregon Utility Notification Center is (503) 232-1987 or 811).

SHEET

2.1

PROJECT ID
SHW-39486

MATCH SHEET 2.3

MATCH SHEET 2.1

CONSTRUCTION NOTES

- 1
- PLACE NEW 6.6M STRAND
LASH NEW FIBER CABLE TO NEW STRAND

PGE POLE #1019
NV - CLASS NV - NV
NJUNS PT #: N/A

#12

23' 8" :SHRW
NB - SHRW PLACE NEW OFFSET
ANCHOR & DOWNGUY 7' (SE).

PGE POLE #675
40' - CLASS 4 - 1951
NJUNS PT #: N/A

#13

23' 0" :SHRW
NB - SHRW PLACE NEW OFFSET
ANCHOR & DOWNGUY 15' (SE).

PGE POLE #1018
NV - CLASS NV - NV
NJUNS PT #: N/A

#14

23' 0" :SHRW
NB - SHRW PLACE NEW OFFSET
ANCHOR & DOWNGUY 15' (SE).

288F

IN:

OUT:

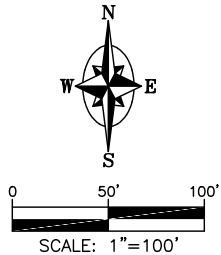

ATTENTION: Oregon law requires you to follow rules adopted by the Oregon Utility Notification Center. Those rules are set forth in OAR 952-001-0010 through 952-001-0090. You may obtain copies of the rules by calling the center. (Note: the telephone number for the Oregon Utility Notification Center is (503) 232-1987 or 811).

KRUGER RD
SHERWOOD, OR 97140
CABLE PLAN

DESIGN BY K & B TECHNICAL SOLUTIONS			
DATE	DESCRIPTION	DESIGN DRAWN	
		E.E.	R.P.M.
06/01/22	ORIGINAL ISSUE	E.E.	R.P.M.
07/22/22	POLE UPDATES AND PERMITTING	E.E.	R.P.M.
07/25/22	POLE DATA UPDATES/REVISION	E.E.	R.P.M.
07/28/22	DESIGN PACKET REWORK	E.E.	R.P.M.



P.O. BOX 2529, CLACKAMAS, OR 97015
ERIC ENGLUND - (503) 329-0793
ERIC_ENGLUND@KBMAIL.NET



TODD HURD - (360) 713-8638
HURDT@SHERWOODOREGON.GOV

SHEET

2.2

PROJECT ID
SHW-39486

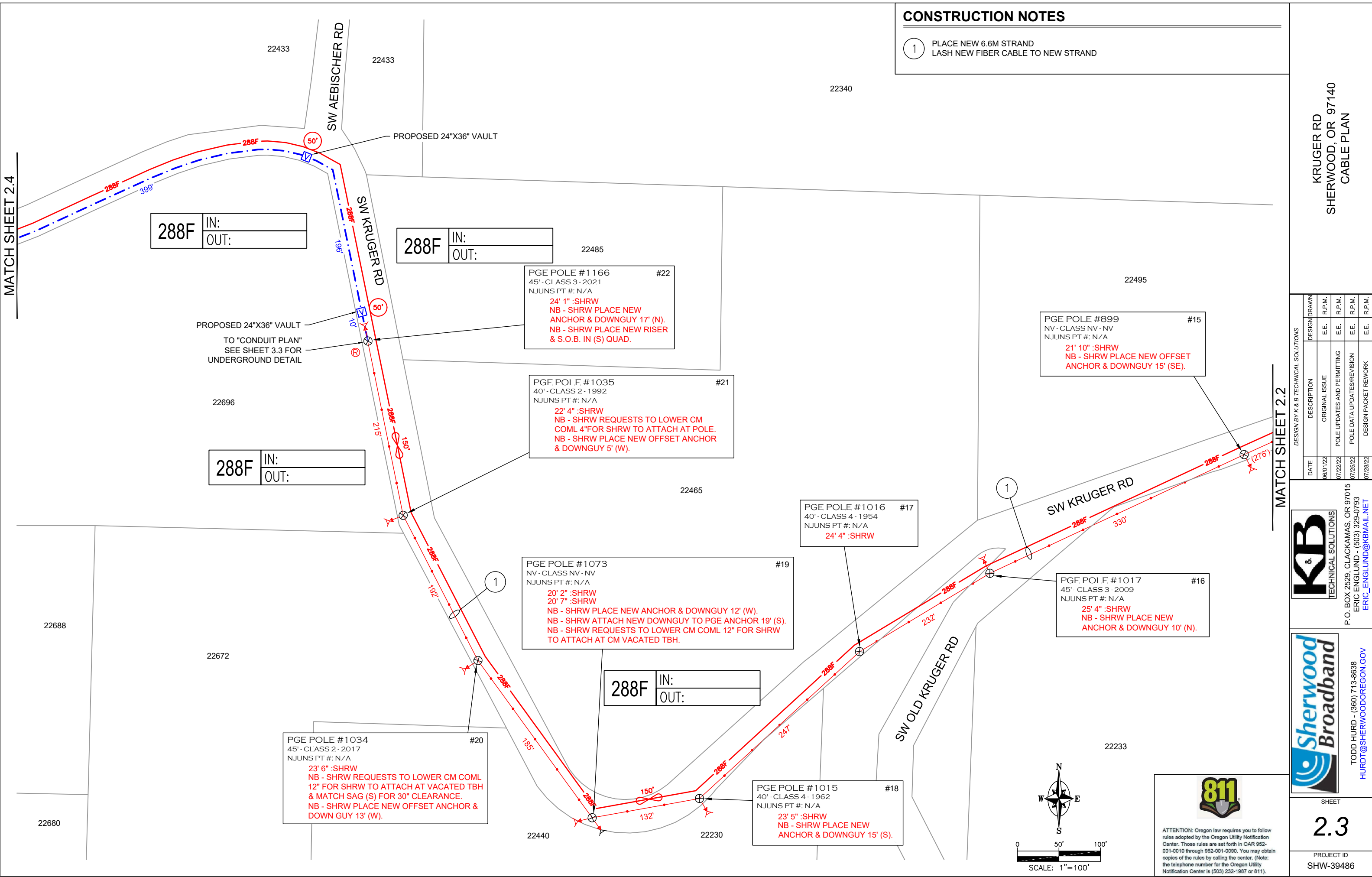

CONSTRUCTION NOTES

- 1 PLACE NEW 6.6M STRAND
LASH NEW FIBER CABLE TO NEW STRAND

KRUGER RD
SHERWOOD, OR 97140
CABLE PLAN

DESIGN BY K & B TECHNICAL SOLUTIONS			
DATE	DESCRIPTION	DESIGN DRAWN	
06/01/22	ORIGINAL ISSUE	E.E.	R.P.M.
07/22/22	POLE UPDATES AND PERMITTING	E.E.	R.P.M.
07/25/22	POLE DATA UPDATES/REVISION	E.E.	R.P.M.
07/28/22	DESIGN PACKET REWORK	E.E.	R.P.M.

P.O. BOX 2529, CLACKAMAS, OR 97015
ERIC ENGLUND - (503) 329-0793
ERIC_ENGLUND@KBMAIL.NET

TODD HURD - (360) 713-8638
HURDT@SHERWOODOREGON.GOV

ATTENTION: Oregon law requires you to follow rules adopted by the Oregon Utility Notification Center. Those rules are set forth in OAR 952-001-0010 through 952-001-0090. You may obtain copies of the rules by calling the center. (Note: the telephone number for the Oregon Utility Notification Center is (503) 232-1987 or 811).

CONSTRUCTION NOTES

- 1

PLACE NEW 6.6M STRAND
LASH NEW FIBER CABLE TO NEW STRAND
- 2

PLACE NEW 6.6M STRAND

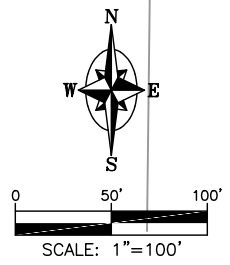
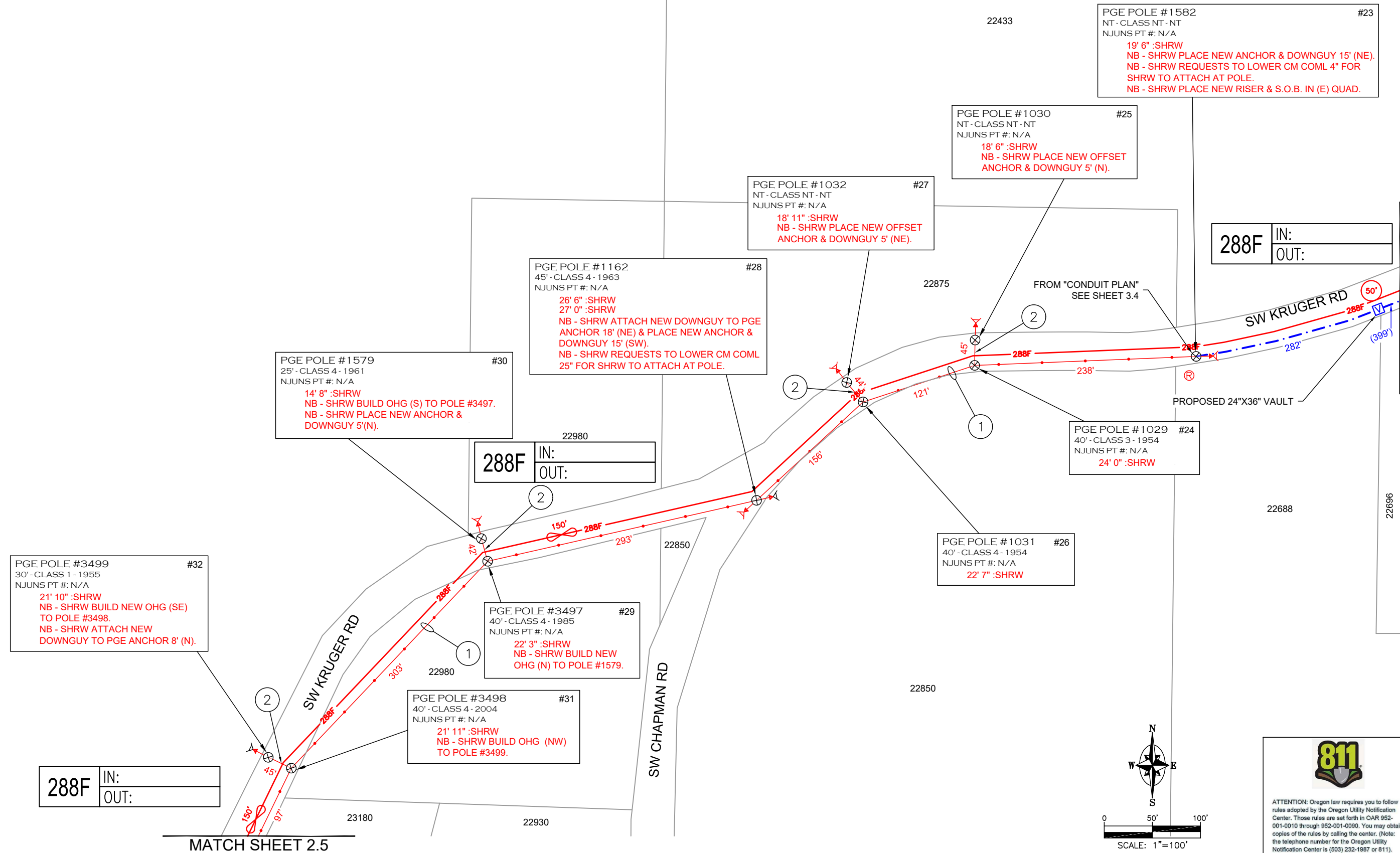

811

ATTENTION: Oregon law requires you to follow rules adopted by the Oregon Utility Notification Center. Those rules are set forth in OAR 952-001-0010 through 952-001-0090. You may obtain copies of the rules by calling the center. (Note: the telephone number for the Oregon Utility Notification Center is (503) 232-1987 or 811).

DESIGN BY K & B TECHNICAL SOLUTIONS		DATE	DESCRIPTION	DESIGN DRAWN
06/01/22	ORIGINAL ISSUE	E.E.	R.P.M.	R.P.M.
07/22/22	POLE UPDATES AND PERMITTING	E.E.	R.P.M.	R.P.M.
07/25/22	POLE DATA UPDATES/REVISION	E.E.	R.P.M.	R.P.M.
07/28/22	DESIGN PACKET REWORK	E.E.	R.P.M.	R.P.M.

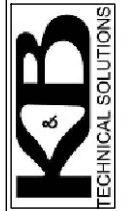

P.O. BOX 2529, CLACKAMAS, OR 97015
ERIC ENGLUND - (503) 329-0793
ERIC_ENGLUND@KBMAIL.NET



TODD HURD - (360) 713-8638
HURDT@SHERWOODOREGON.GOV

SHEET
2.4
PROJECT ID
SHW-39486

KRUGER RD
SHERWOOD, OR 97140
CABLE PLAN

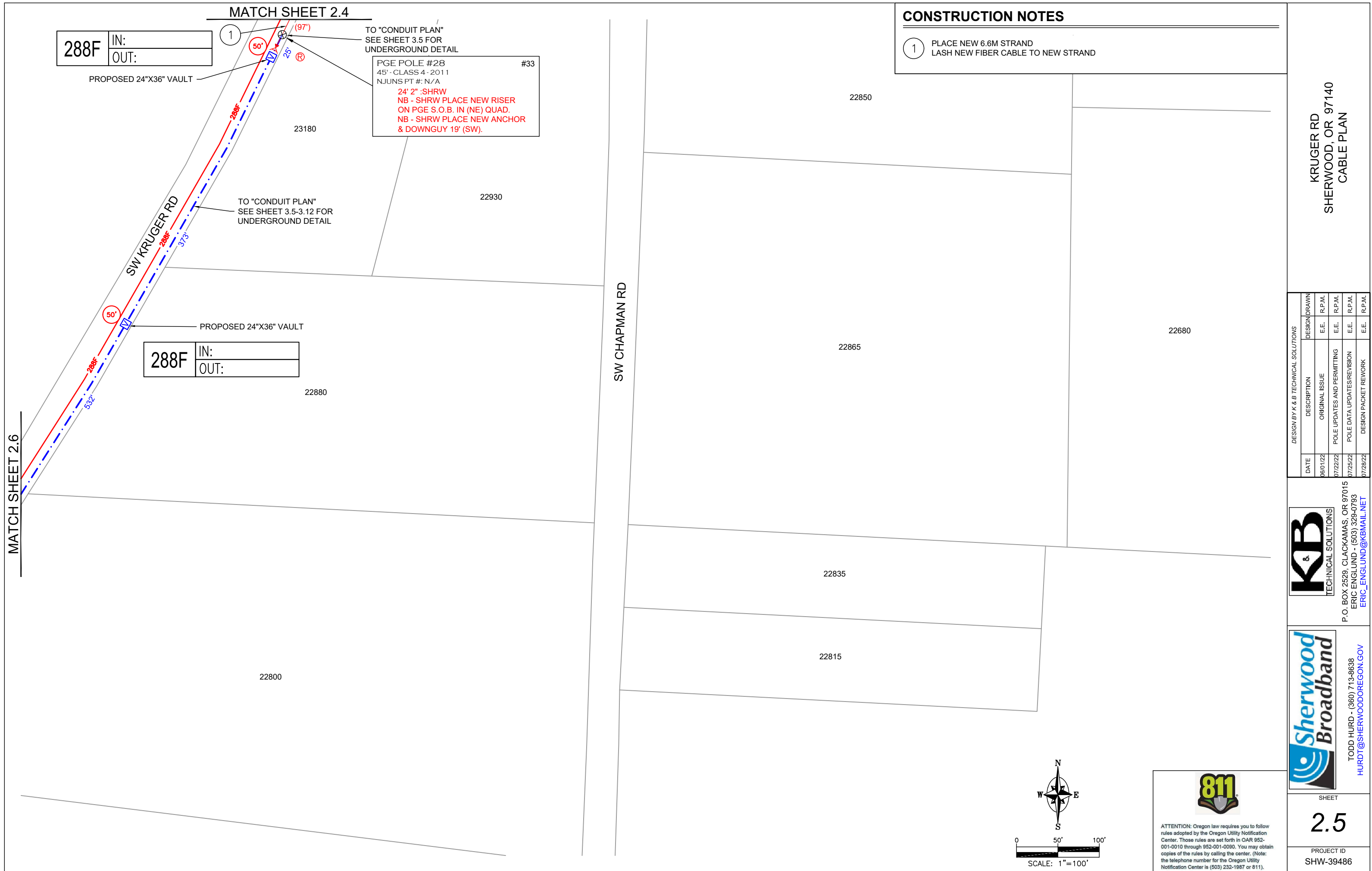

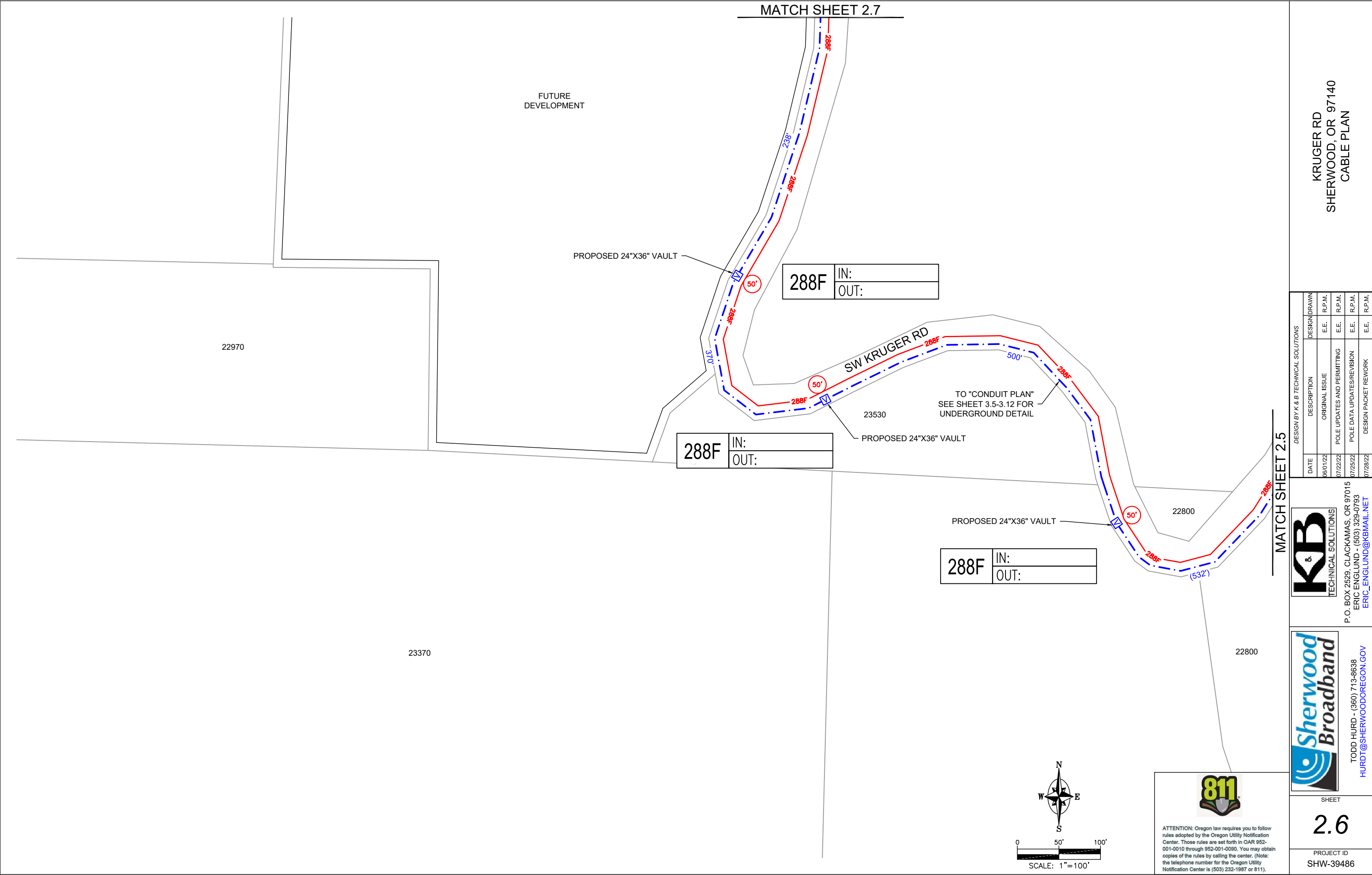

DESIGN BY K & B TECHNICAL SOLUTIONS			
DATE	DESCRIPTION	DESIGN DRAWN	
06/01/22	ORIGINAL ISSUE	E.E.	R.P.M.
07/22/22	POLE UPDATES AND PERMITTING	E.E.	R.P.M.
07/25/22	POLE DATA UPDATES/REVISION	E.E.	R.P.M.
07/28/22	DESIGN PACKET REWORK	E.E.	R.P.M.



P.O. BOX 2529, CLACKAMAS, OR 97015
ERIC ENGLUND - (503) 329-0793
ERIC_ENGLUND@KBMAIL.NET



TODD HURD - (360) 713-8638
HURDT@SHERWOODOREGON.GOV



ATTENTION: Oregon law requires you to follow rules adopted by the Oregon Utility Notification Center. Those rules are set forth in OAR 952-001-0010 through 952-001-0090. You may obtain copies of the rules by calling the center. (Note: the telephone number for the Oregon Utility Notification Center is (503) 232-1987 or 811).

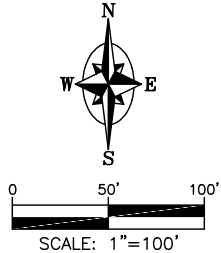

MATCH SHEET 2.5

MATCH SHEET 2.7

KRUGER RD
SHERWOOD, OR 97140
CABLE PLAN

SHEET
2.6

PROJECT ID
SHW-39486

MATCH SHEET 2.8

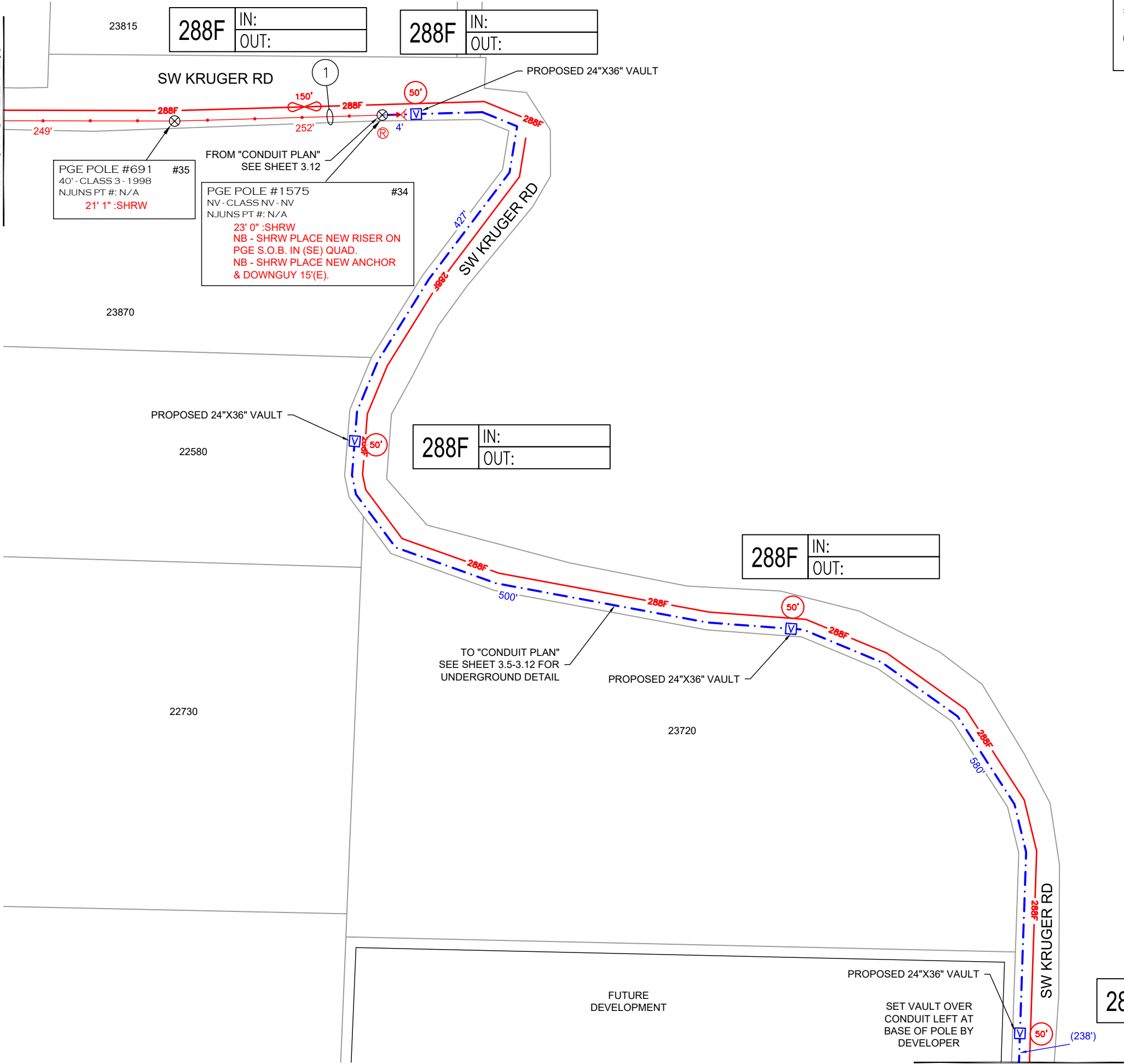

CONSTRUCTION NOTES

1 PLACE NEW 6.6M STRAND
LASH NEW FIBER CABLE TO NEW STRAND

KRUGER RD
SHERWOOD, OR 97140
CABLE PLAN

DESIGN BY K & B TECHNICAL SOLUTIONS			
DATE	DESCRIPTION	DESIGN DRAWN	
06/01/22	ORIGINAL ISSUE	E.E.	R.P.M.
07/22/22	POLE UPDATES AND PERMITTING	E.E.	R.P.M.
07/25/22	POLE DATA UPDATES/REVISION	E.E.	R.P.M.
07/28/22	DESIGN PACKET REWORK	E.E.	R.P.M.

P.O. BOX 2529, CLACKAMAS, OR 97015
ERIC ENGLUND - (503) 329-0793
ERIC_ENGLUND@KBMAIL.NET

TODD HURD - (360) 713-8638
HURDT@SHERWOODOREGON.GOV

SHEET

2.7

PROJECT ID
SHW-39486

SCALE: 1"=100'

ATTENTION: Oregon law requires you to follow rules adopted by the Oregon Utility Notification Center. Those rules are set forth in OAR 952-001-0010 through 952-001-0090. You may obtain copies of the rules by calling the center. (Note: the telephone number for the Oregon Utility Notification Center is (503) 232-1987 or 811).

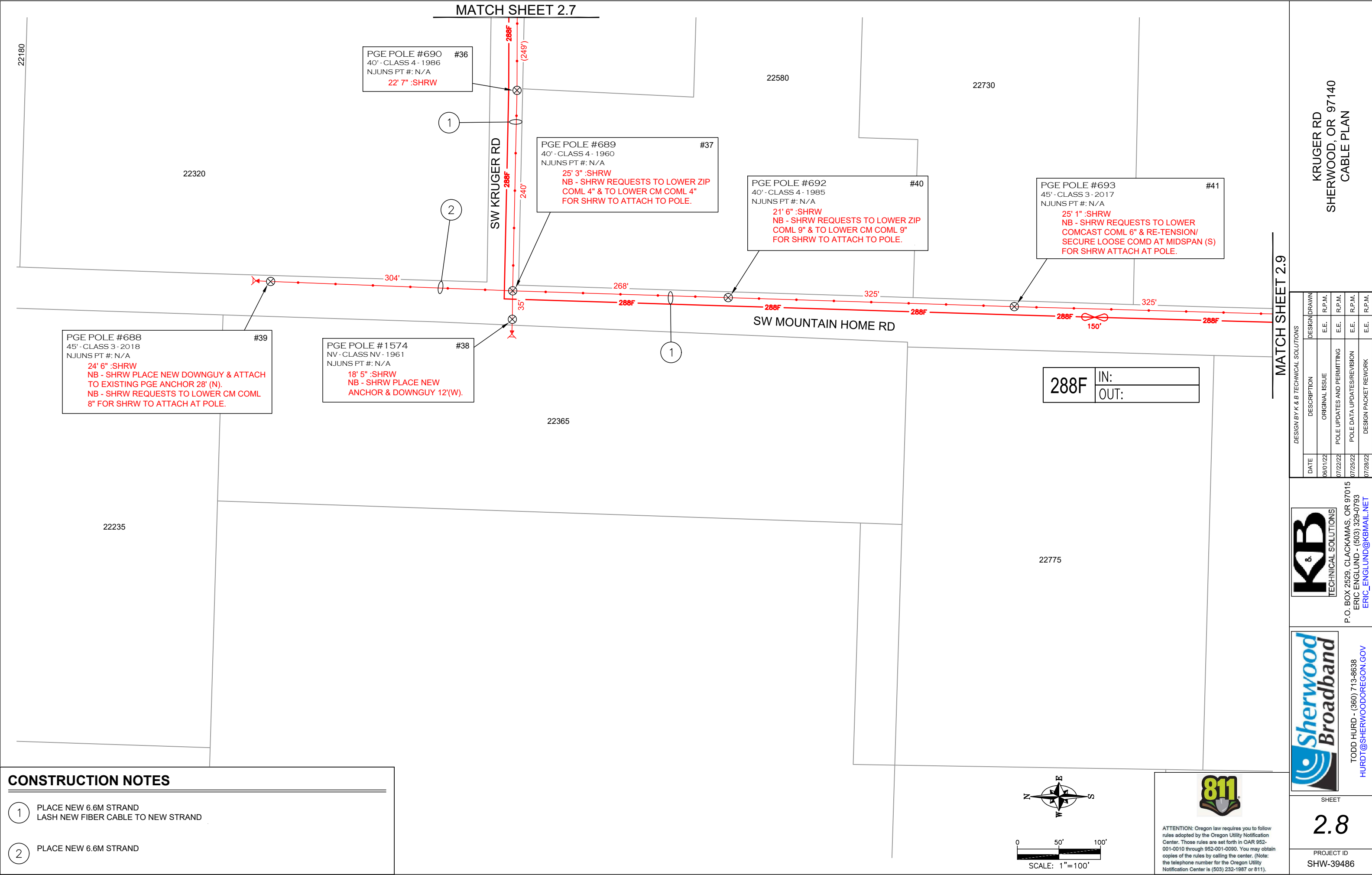

CONSTRUCTION NOTES

- 1 PLACE NEW 6.6M STRAND
LASH NEW FIBER CABLE TO NEW STRAND
- 2 PLACE NEW 6.6M STRAND

MATCH SHEET 2.9

DESIGN BY K & B TECHNICAL SOLUTIONS			
DATE	DESCRIPTION	DESIGN DRAWN	
06/01/22	ORIGINAL ISSUE	E.E.	R.P.M.
07/22/22	POLE UPDATES AND PERMITTING	E.E.	R.P.M.
07/25/22	POLE DATA UPDATES/REVISION	E.E.	R.P.M.
07/28/22	DESIGN PACKET REWORK	E.E.	R.P.M.



P.O. BOX 2529, CLACKAMAS, OR 97015
ERIC ENGLUND - (503) 329-0793
ERIC_ENGLUND@KBMAIL.NET



TODD HURD - (360) 713-8638
HURDT@SHERWOODOREGON.GOV



ATTENTION: Oregon law requires you to follow rules adopted by the Oregon Utility Notification Center. Those rules are set forth in OAR 952-001-0010 through 952-001-0090. You may obtain copies of the rules by calling the center. (Note: the telephone number for the Oregon Utility Notification Center is (503) 232-1987 or 811).

KRUGER RD
SHERWOOD, OR 97140
CABLE PLAN

SHEET

2.8

PROJECT ID
SHW-39486

MATCH SHEET 2.8

MATCH SHEET 2.10

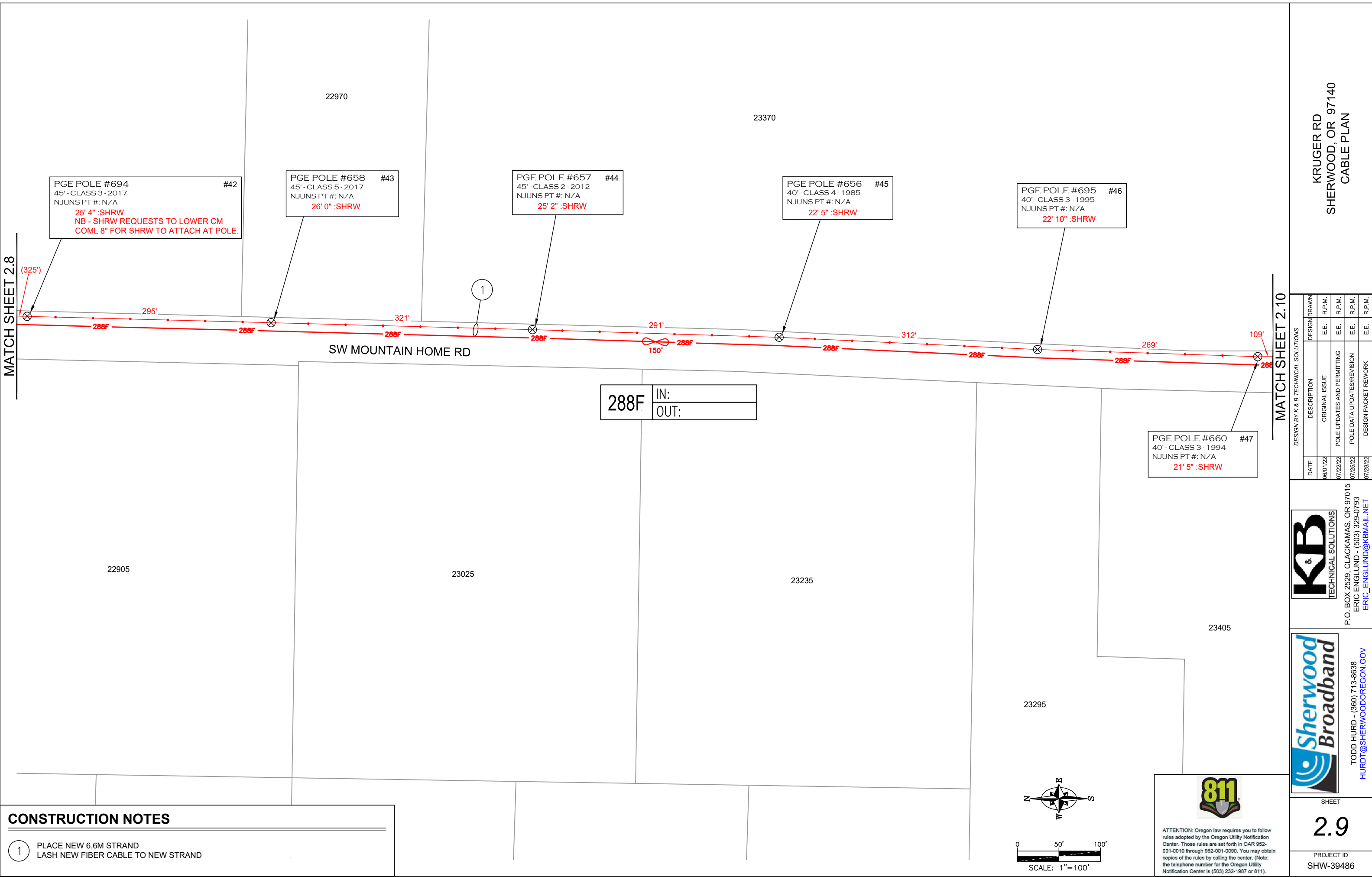

CONSTRUCTION NOTES

- 1 PLACE NEW 6.6M STRAND
LASH NEW FIBER CABLE TO NEW STRAND

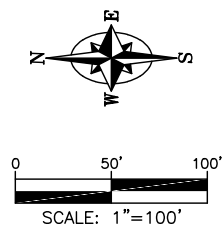

ATTENTION: Oregon law requires you to follow rules adopted by the Oregon Utility Notification Center. Those rules are set forth in OAR 952-001-0010 through 952-001-0090. You may obtain copies of the rules by calling the center. (Note: the telephone number for the Oregon Utility Notification Center is (503) 232-1987 or 811).



P.O. BOX 2529, CLACKAMAS, OR 97015
ERIC ENGLUND - (503) 329-0793
ERIC_ENGLUND@KBMAIL.NET



TODD HURD - (360) 713-8638
HURDT@SHERWOODOREGON.GOV

KRUGER RD
SHERWOOD, OR 97140
CABLE PLAN

DESIGN BY K & B TECHNICAL SOLUTIONS		DESIGN DRAWN	
DATE	DESCRIPTION	E.E.	R.P.M.
06/01/22	ORIGINAL ISSUE	E.E.	R.P.M.
07/22/22	POLE UPDATES AND PERMITTING	E.E.	R.P.M.
07/25/22	POLE DATA UPDATES/REVISION	E.E.	R.P.M.
07/28/22	DESIGN PACKET REWORK	E.E.	R.P.M.

SHEET

2.9

PROJECT ID
SHW-39486

MATCH SHEET 2.11

MATCH SHEET 2.9

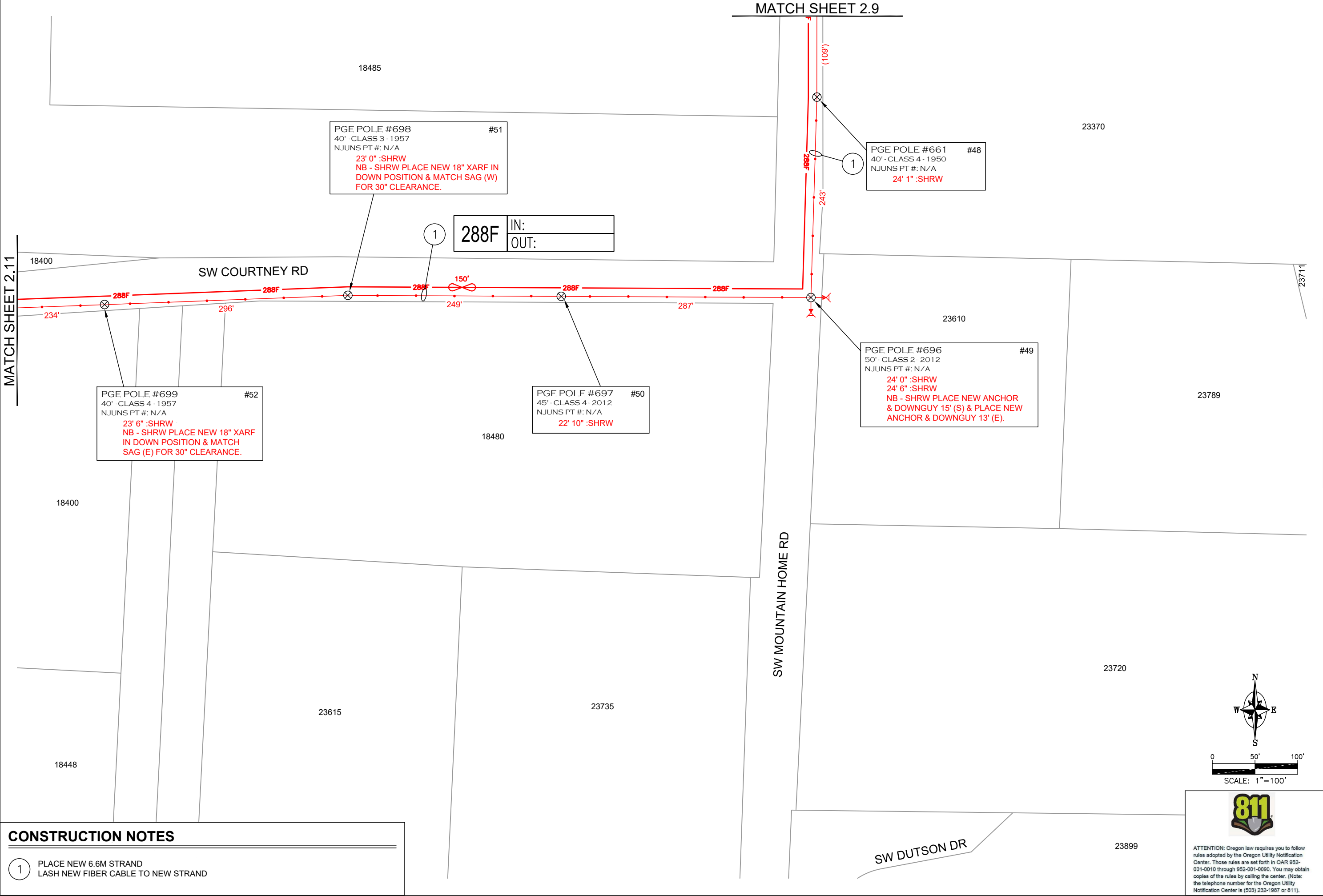

CONSTRUCTION NOTES

- 1 PLACE NEW 6.6M STRAND
LASH NEW FIBER CABLE TO NEW STRAND

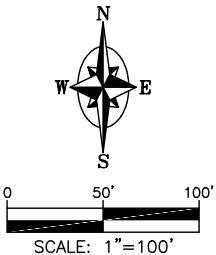

ATTENTION: Oregon law requires you to follow rules adopted by the Oregon Utility Notification Center. Those rules are set forth in OAR 952-001-0010 through 952-001-0090. You may obtain copies of the rules by calling the center. (Note: the telephone number for the Oregon Utility Notification Center is (503) 232-1987 or 811).

DESIGN BY K & B TECHNICAL SOLUTIONS			
DATE	DESCRIPTION	DESIGN DRAWN	
06/01/22	ORIGINAL ISSUE	E.E.	R.P.M.
07/22/22	POLE UPDATES AND PERMITTING	E.E.	R.P.M.
07/25/22	POLE DATA UPDATES/REVISION	E.E.	R.P.M.
07/28/22	DESIGN PACKET REWORK	E.E.	R.P.M.



P.O. BOX 2529, CLACKAMAS, OR 97015
ERIC ENGLUND - (503) 329-0793
ERIC_ENGLUND@KBMAIL.NET



TODD HURD - (360) 713-8638
HURDT@SHERWOODOREGON.GOV

SHEET

2.10

PROJECT ID
SHW-39486

KRUGER RD
SHERWOOD, OR 97140
CABLE PLAN

CONSTRUCTION NOTES

1

PLACE NEW 6.6M STRAND
LASH NEW FIBER CABLE TO NEW STRAND

2

PLACE NEW 6.6M STRAND

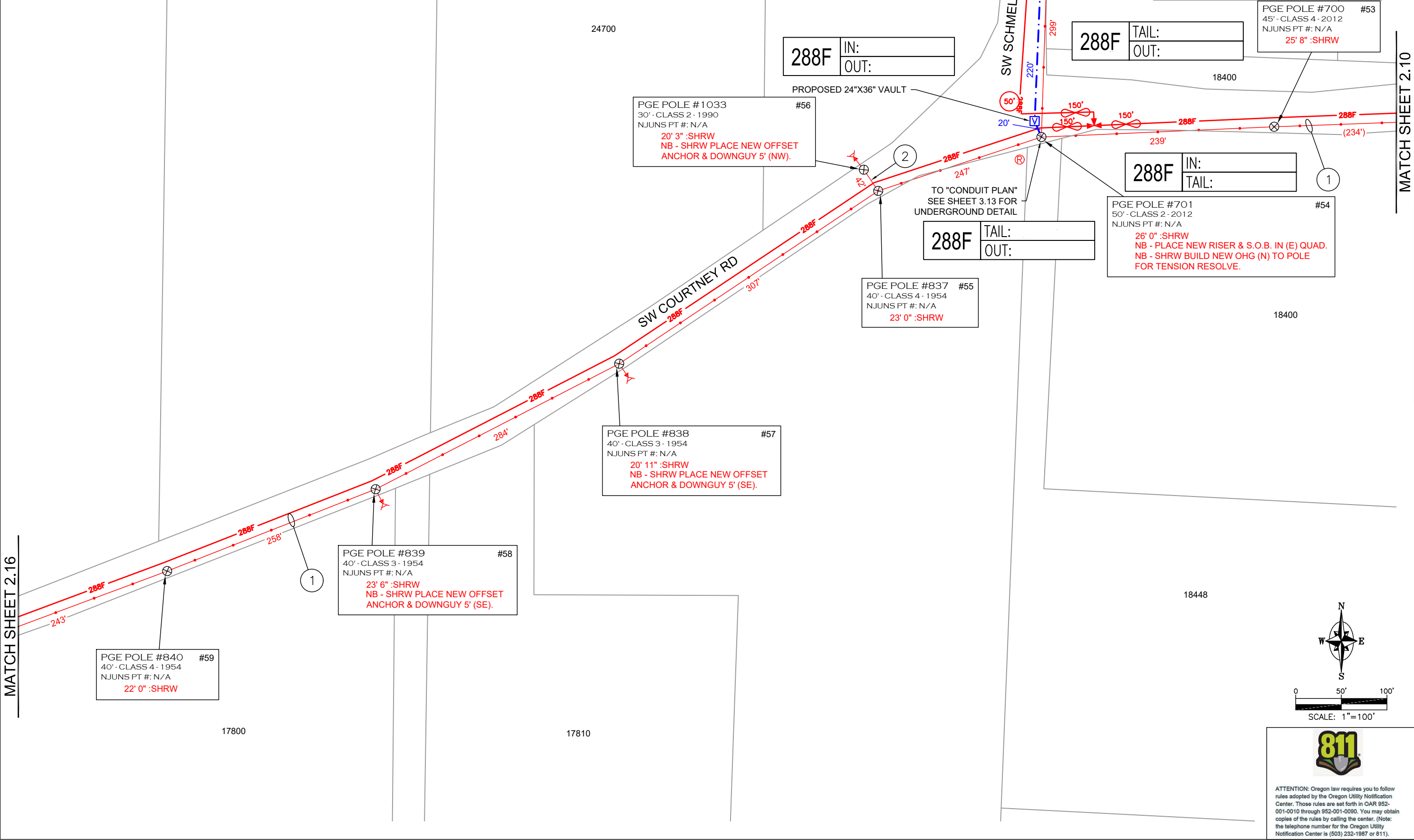

KRUGER RD
SHERWOOD, OR 97140
CABLE PLAN

DESIGN BY K & B TECHNICAL SOLUTIONS	
DATE	DESCRIPTION
06/01/22	ORIGINAL ISSUE
07/22/22	POLE UPDATES AND PERMITTING
07/25/22	POLE DATA UPDATES/REVISION
07/28/22	DESIGN PACKET REWORK

P.O. BOX 2529, CLACKAMAS, OR 97015
ERIC ENGLUND - (503) 329-0793
ERIC_ENGLUND@KBMAIL.NET

TODD HURD - (360) 713-8638
HURDT@SHERWOODOREGON.GOV

ATTENTION: Oregon law requires you to follow rules adopted by the Oregon Utility Notification Center. Those rules are set forth in OAR 952-001-0010 through 952-001-0090. You may obtain copies of the rules by calling the center. (Note: the telephone number for the Oregon Utility Notification Center is (503) 232-1987 or 811).

SHEET

2.11

PROJECT ID
SHW-39486

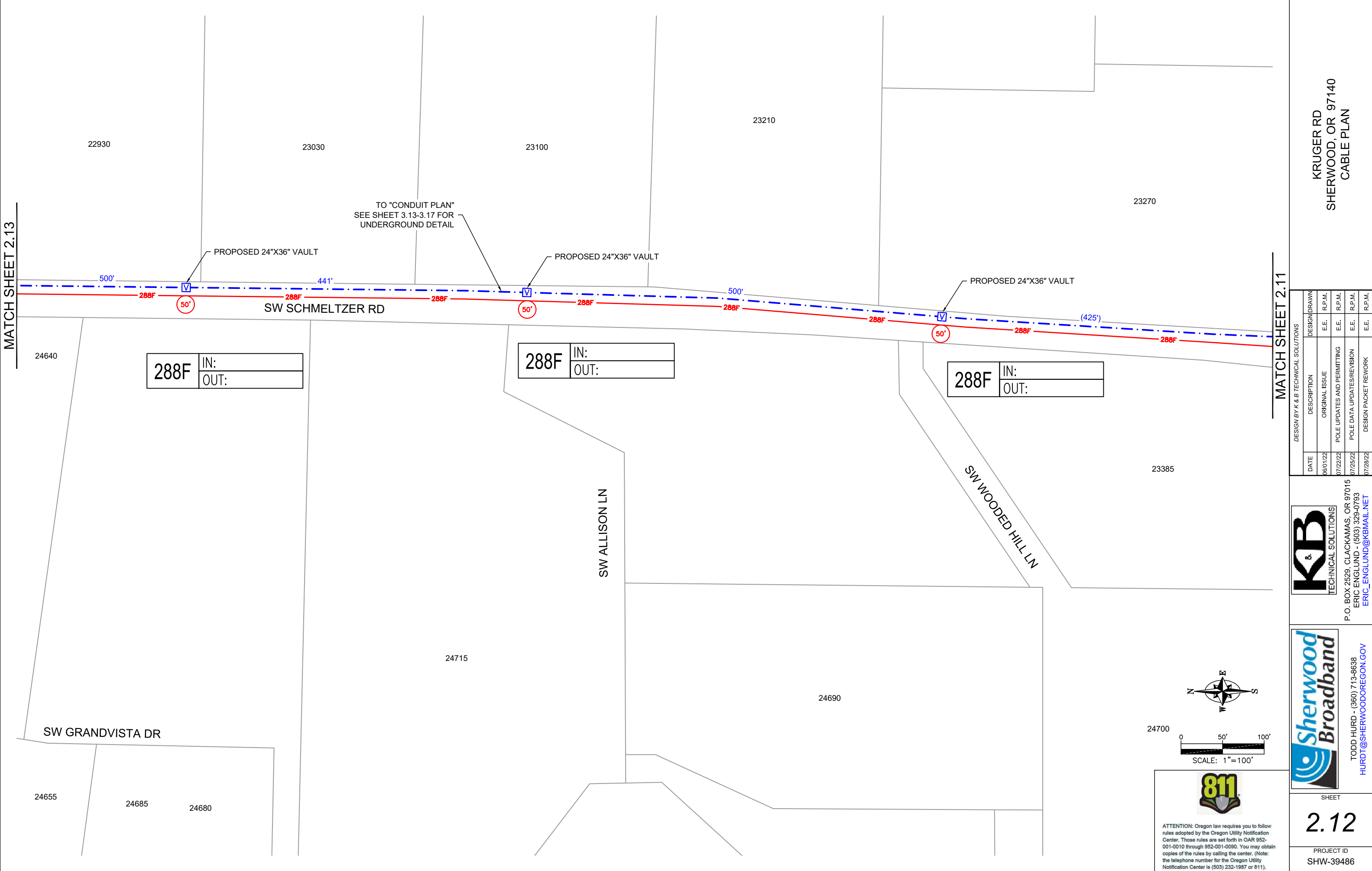

KRUGER RD
SHERWOOD, OR 97140
CABLE PLAN

DESIGN BY K & B TECHNICAL SOLUTIONS		DESIGN DRAWN	
DATE	DESCRIPTION	E.E.	R.P.M.
06/01/22	ORIGINAL ISSUE	E.E.	R.P.M.
07/22/22	POLE UPDATES AND PERMITTING	E.E.	R.P.M.
07/25/22	POLE DATA UPDATES/REVISION	E.E.	R.P.M.
07/28/22	DESIGN PACKET REWORK	E.E.	R.P.M.



P.O. BOX 2529, CLACKAMAS, OR 97015
ERIC ENGLUND - (503) 329-0793
ERIC_ENGLUND@KBMAIL.NET



TODD HURD - (360) 713-8638
HURDT@SHERWOODOREGON.GOV

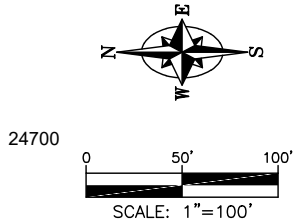

ATTENTION: Oregon law requires you to follow rules adopted by the Oregon Utility Notification Center. Those rules are set forth in OAR 952-001-0010 through 952-001-0090. You may obtain copies of the rules by calling the center. (Note: the telephone number for the Oregon Utility Notification Center is (503) 232-1987 or 811).

SHEET

2.12

PROJECT ID
SHW-39486

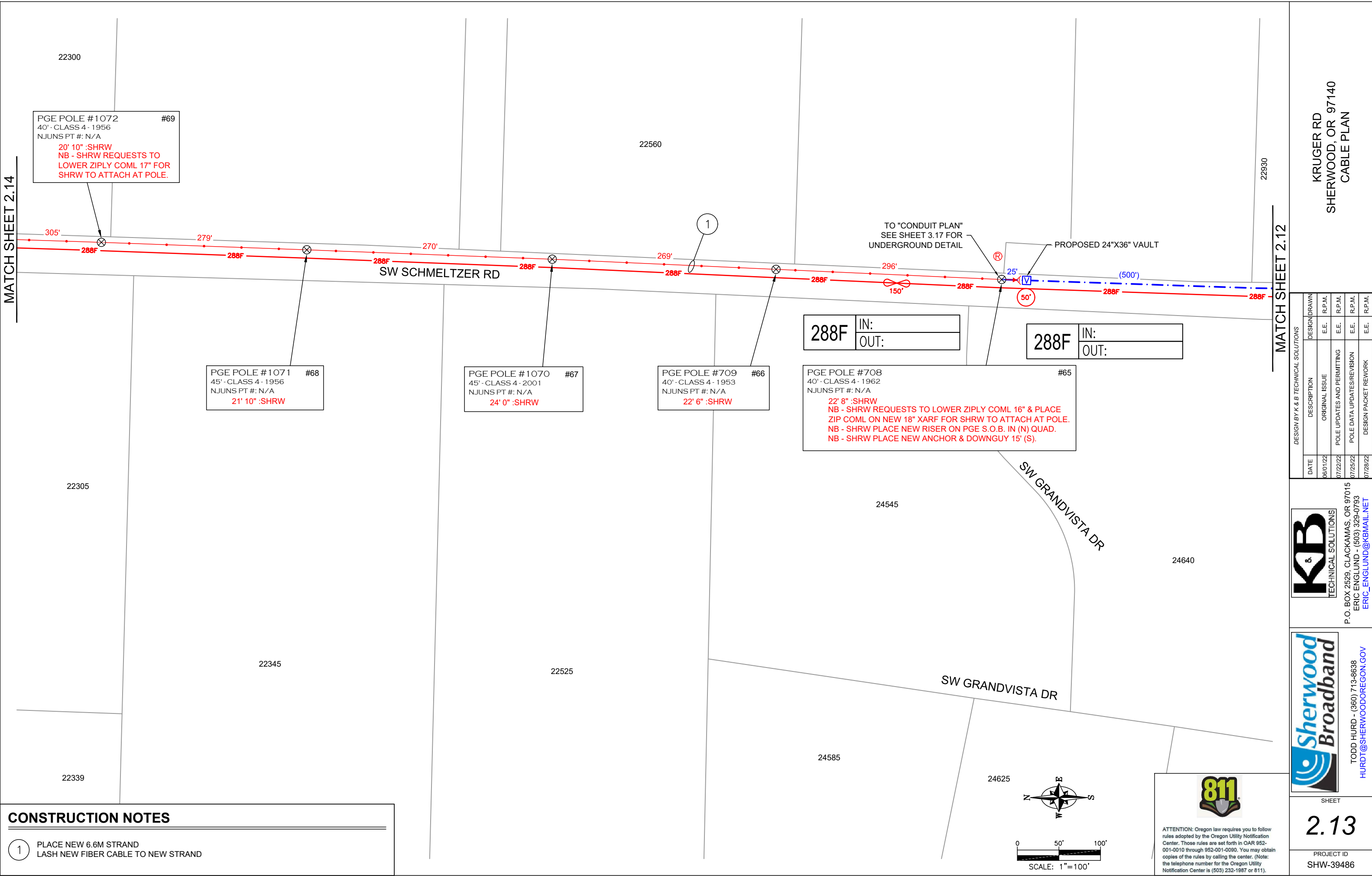

CONSTRUCTION NOTES

- 1 PLACE NEW 6.6M STRAND
LASH NEW FIBER CABLE TO NEW STRAND

KRUGER RD
SHERWOOD, OR 97140
CABLE PLAN

DESIGN BY K & B TECHNICAL SOLUTIONS		DESIGN DRAWN	
DATE	DESCRIPTION	E.E.	R.P.M.
06/01/22	ORIGINAL ISSUE	E.E.	R.P.M.
07/22/22	POLE UPDATES AND PERMITTING	E.E.	R.P.M.
07/25/22	POLE DATA UPDATES/REVISION	E.E.	R.P.M.
07/28/22	DESIGN PACKET REWORK	E.E.	R.P.M.



P.O. BOX 2529, CLACKAMAS, OR 97015
ERIC ENGLUND - (503) 329-0793
ERIC_ENGLUND@KBMAIL.NET



TODD HURD - (360) 713-8638
HURDT@SHERWOODOREGON.GOV

SHEET

2.13

PROJECT ID
SHW-39486



ATTENTION: Oregon law requires you to follow rules adopted by the Oregon Utility Notification Center. Those rules are set forth in OAR 952-001-0010 through 952-001-0090. You may obtain copies of the rules by calling the center. (Note: the telephone number for the Oregon Utility Notification Center is (503) 232-1987 or 811).

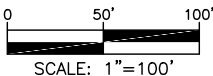

MATCH SHEET 2.15

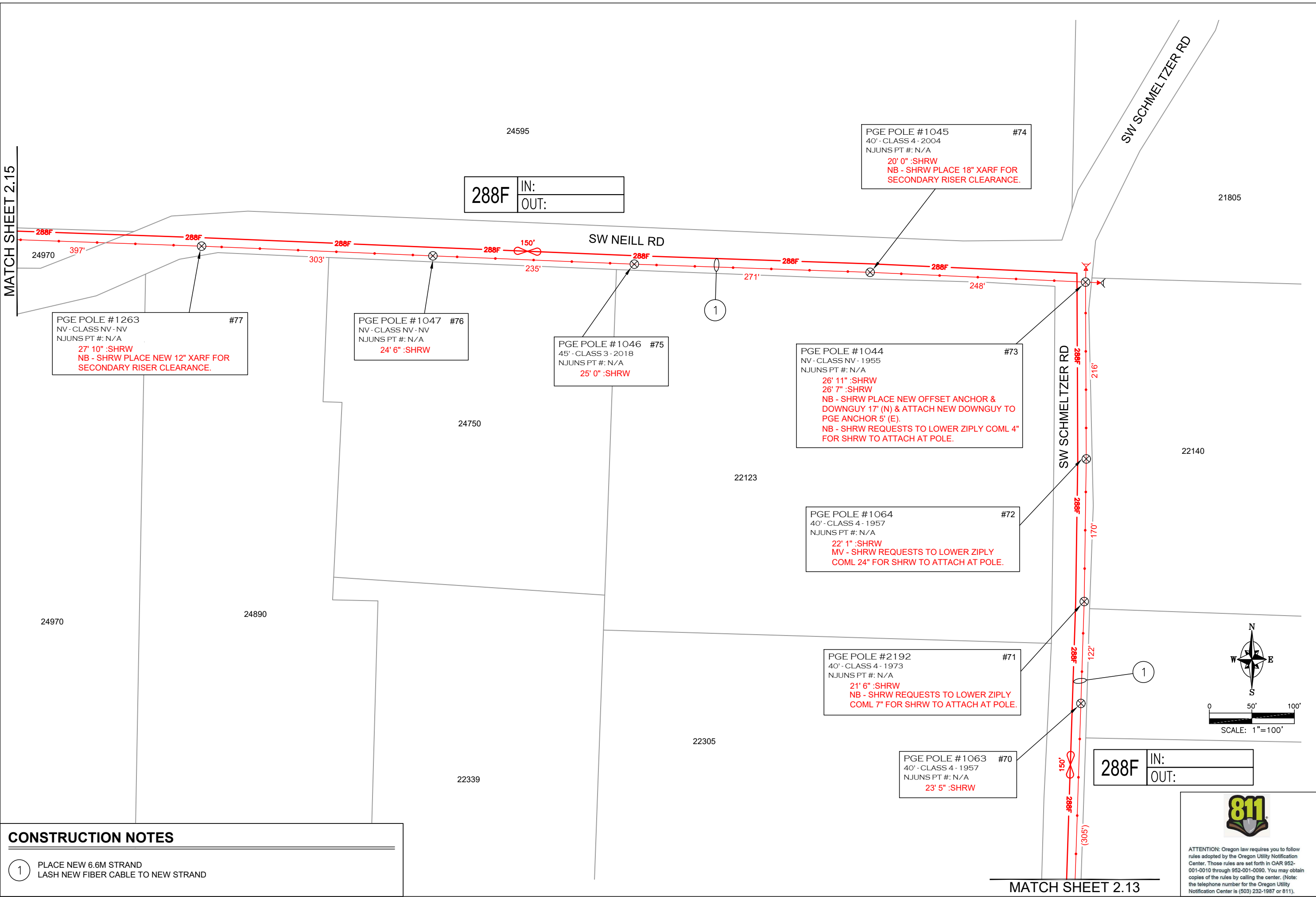

CONSTRUCTION NOTES

- 1 PLACE NEW 6.6M STRAND
LASH NEW FIBER CABLE TO NEW STRAND

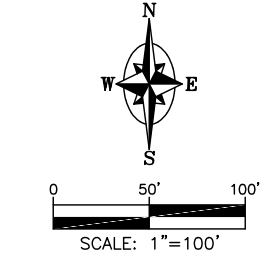

ATTENTION: Oregon law requires you to follow rules adopted by the Oregon Utility Notification Center. Those rules are set forth in OAR 952-001-0010 through 952-001-0090. You may obtain copies of the rules by calling the center. (Note: the telephone number for the Oregon Utility Notification Center is (503) 232-1987 or 811).

DESIGN BY K & B TECHNICAL SOLUTIONS				
DATE	DESCRIPTION	DESIGN DRAWN	E.E.	R.P.M.
06/01/22	ORIGINAL ISSUE		E.E.	R.P.M.
07/22/22	POLE UPDATES AND PERMITTING		E.E.	R.P.M.
07/25/22	POLE DATA UPDATES/REVISION		E.E.	R.P.M.
07/28/22	DESIGN PACKET REWORK		E.E.	R.P.M.



P.O. BOX 2529, CLACKAMAS, OR 97015
ERIC ENGLUND - (503) 329-0793
ERIC_ENGLUND@KBMAIL.NET



TODD HURD - (360) 713-8638
HURDT@SHERWOODOREGON.GOV

SHEET

2.14

PROJECT ID
SHW-39486

KRUGER RD
SHERWOOD, OR 97140
CABLE PLAN

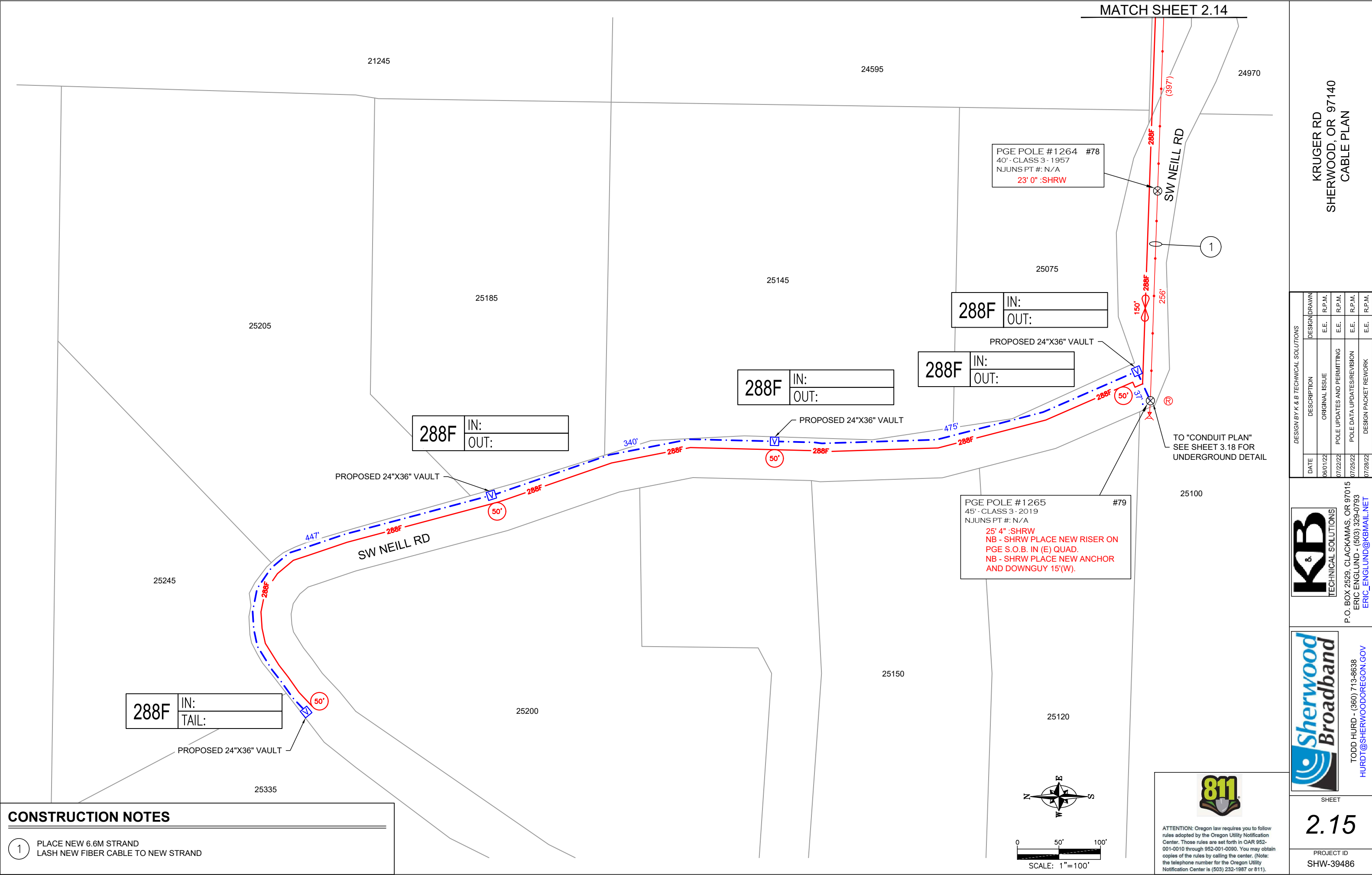

CONSTRUCTION NOTES

1

PLACE NEW 6.6M STRAND
LASH NEW FIBER CABLE TO NEW STRAND

KRUGER RD
SHERWOOD, OR 97140
CABLE PLAN

DESIGN BY K & B TECHNICAL SOLUTIONS		DESIGN DRAWN	
DATE	DESCRIPTION	E.E.	R.P.M.
06/01/22	ORIGINAL ISSUE	E.E.	R.P.M.
07/22/22	POLE UPDATES AND PERMITTING	E.E.	R.P.M.
07/25/22	POLE DATA UPDATES/REVISION	E.E.	R.P.M.
07/28/22	DESIGN PACKET REWORK	E.E.	R.P.M.

P.O. BOX 2529, CLACKAMAS, OR 97015
ERIC ENGLUND - (503) 329-0793
ERIC_ENGLUND@KBMAIL.NET

TODD HURD - (360) 713-8638
HURDT@SHERWOODOREGON.GOV

SHEET

2.15

PROJECT ID
SHW-39486

CONSTRUCTION NOTES

- 1

PLACE NEW 6.6M STRAND
LASH NEW FIBER CABLE TO NEW STRAND
- 2

PLACE NEW 6.6M STRAND

KRUGER RD
SHERWOOD, OR 97140
CABLE PLAN

DESIGN BY K & B TECHNICAL SOLUTIONS		DESIGN DRAWN	
DATE	DESCRIPTION	ORIGINAL ISSUE	POLE UPDATES AND PERMITTING
06/01/22			
07/22/22			
07/25/22			
07/28/22			



P.O. BOX 2529, CLACKAMAS, OR 97015
ERIC ENGLUND - (503) 329-0793
ERIC_ENGLUND@KBMAIL.NET



TODD HURD - (360) 713-8638
HURDT@SHERWOODOREGON.GOV

SHEET
2.16

PROJECT ID
SHW-39486

23505

23635

23675

23770

18225

17800

SW STARLIGHT DR

SW STARLIGHT DR

SW COURTNEY RD

288F IN:
OUT:

288F IN:
OUT:

288F IN:
OUT:

288F IN:
OUT:

PROPOSED 24"X36" VAULT

PROPOSED 24"X36" VAULT

PROPOSED 24"X36" VAULT

PGE POLE #1205
30' - CLASS 4 - 2011
NJUNS PT #: N/A
21' 0" :SHRW
NB - SHRW PLACE NEW RISER & S.O.B. IN (N) QUAD.
NB - SHRW PLACE NEW OFFSET ANCHOR & DOWNGUY (NW).

ZIP POLE #272176
NV - CLASS NV - NV
NJUNS PT #: N/A
26' 6" :SHRW
NB - SHRW ATTACH NEW DOWNGUY TO ZIP ANCHOR 23' (W).

PGE POLE #814
45' - CLASS 4 - 2015
NJUNS PT #: N/A
25' 11" :SHRW
NB - SHRW PLACE NEW
ANCHOR & DOWNGUY 15' (N).

PGE POLE #813
45' - CLASS 3 - 2020
NJUNS PT #: N/A
23' 9" :SHRW
NB - SHRW ATTACH NEW DOWNGUY
TO PGE ANCHOR 10' (SE).

PGE POLE #841
50' - CLASS 2 - 2000
NJUNS PT #: N/A
25' 0" :SHRW
NB - SHRW PLACE T-LEAD
(SS), BUILD OHG (SW) &
STRAND & COFO (N).

TO "CONDUIT PLAN"
SEE SHEET 3.21 FOR
UNDERGROUND DETAIL



0 50' 100'
SCALE: 1"=100'



ATTENTION: Oregon law requires you to follow rules adopted by the Oregon Utility Notification Center. Those rules are set forth in OAR 952-001-0010 through 952-001-0090. You may obtain copies of the rules by calling the center. (Note: the telephone number for the Oregon Utility Notification Center is (503) 232-1987 or 811).

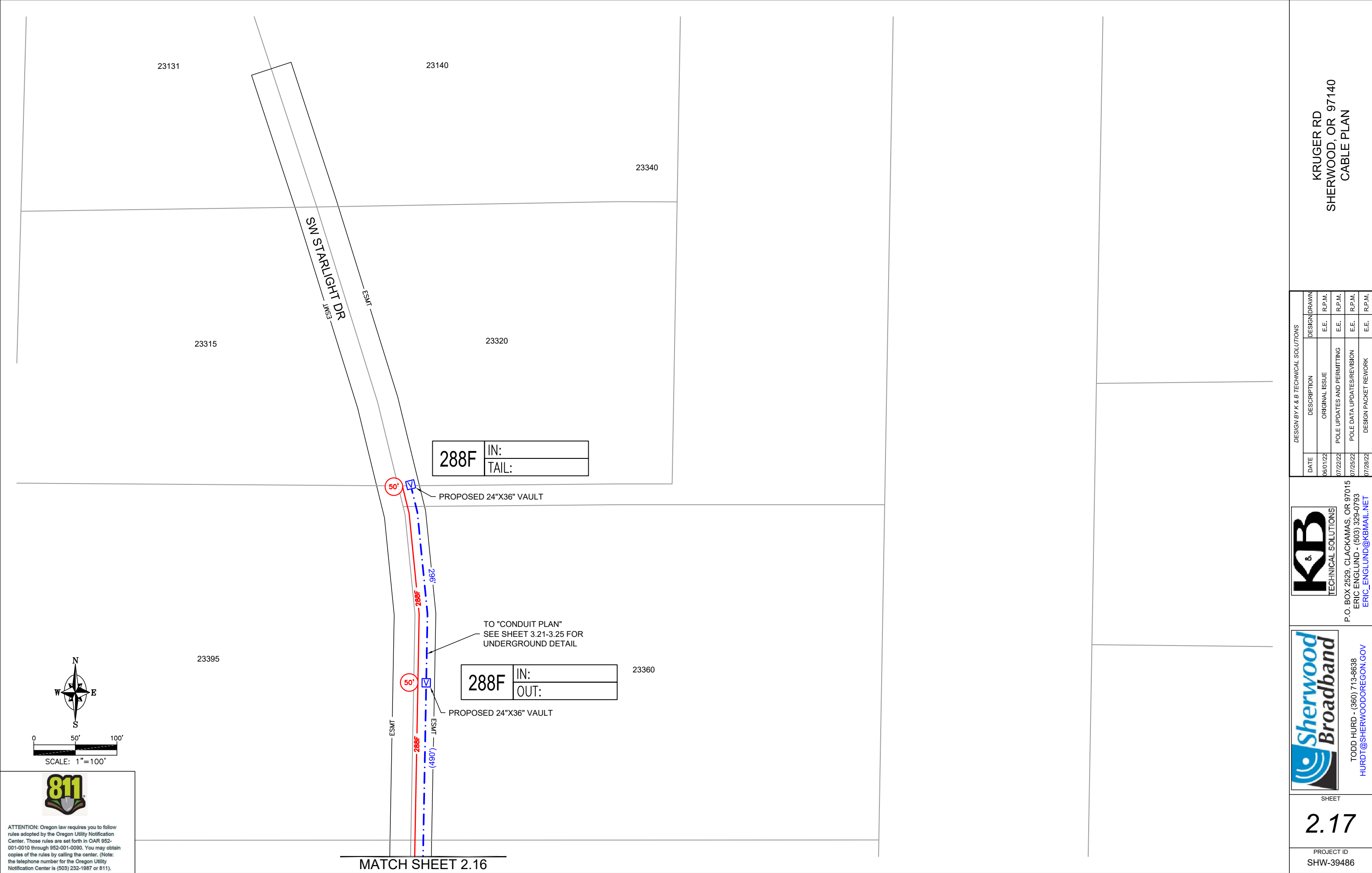

CONSTRUCTION NOTES

1

EXCAVATE AREA AROUND VAULT
NEW CONDUIT TO TERMINATE IN VAULT
BACKFILL THE AREA AND COMPACT SOIL
REMOVE AND DISPOSE OF ALL DEBRIS FROM VAULT

2

TRENCH/BORE TO PLACE (2)-2" HDPE CONDUIT A MIN. OF 36" BELOW GRADE
BLOW NEW MULE TAPE THROUGH CONDUIT FOR FIBER PULL
PULL NEW 288F CABLE THROUGH NEW CONDUIT

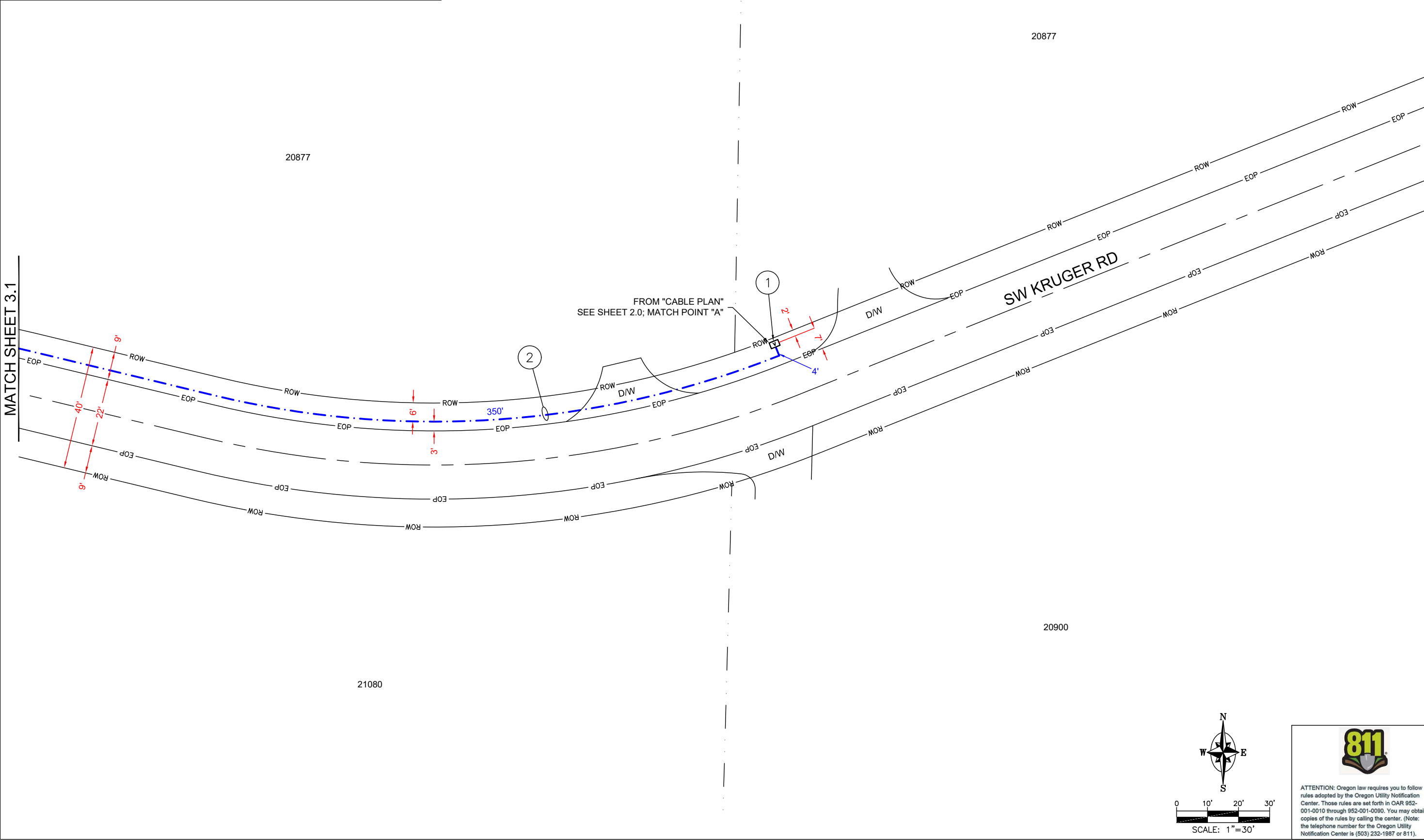

KRUGER RD
17601 SW KRUGER RD
SHERWOOD, OR 97140
CONDUIT PLAN

DESIGN BY K & B TECHNICAL SOLUTIONS		DESIGN DRAWN	
DATE	DESCRIPTION	E.E.	R.P.M.
06/01/22	ORIGINAL ISSUE	E.E.	R.P.M.
07/22/22	POLE UPDATES AND PERMITTING	E.E.	R.P.M.
07/25/22	POLE DATA UPDATES/REVISION	E.E.	R.P.M.
07/28/22	DESIGN PACKET REWORK	E.E.	R.P.M.

P.O. BOX 2529, CLACKAMAS, OR 97015
ERIC ENGLUND - (503) 329-0793
ERIC_ENGLUND@KBMAIL.NET

TODD HURD - (360) 713-8638
HURDT@SHERWOODOREGON.GOV

ATTENTION: Oregon law requires you to follow rules adopted by the Oregon Utility Notification Center. Those rules are set forth in OAR 952-001-0010 through 952-001-0090. You may obtain copies of the rules by calling the center. (Note: the telephone number for the Oregon Utility Notification Center is (503) 232-1987 or 811).

SHEET
3.0

PROJECT ID
SHW-39486

CONSTRUCTION NOTES

- 1

TRENCH/BORE TO PLACE (2)-2" HDPE CONDUIT A MIN. OF 36" BELOW GRADE
BLOW NEW MULE TAPE THROUGH CONDUIT FOR FIBER PULL
PULL NEW 288F CABLE THROUGH NEW CONDUIT
- 2

PL NEW 24X36X36 UTILITY VAULT
TERMINATE NEW CONDUIT IN VAULT
- 3

PLACE NEW 2" SCH-40 PVC 90° BEND AT BASE OF POLE
PLACE NEW 2" SCH-40 PVC RISER ON STUB AT BASE OF POLE

20877

20877

PGE POLE #2196
40' - CLASS 4 - 1973
NJUNS PT #: N/A
22' 4" :SHRW
NB - SHRW PLACE NEW ANCHOR & DOWNGUY 10' (E).
NB - SHRW PLACE NEW RISER & S.O.B. IN (E) QUAD.

#1

TO "CABLE PLAN"
SEE SHEET 2.0; MATCH POINT "B"
FOR AERIAL DETAIL

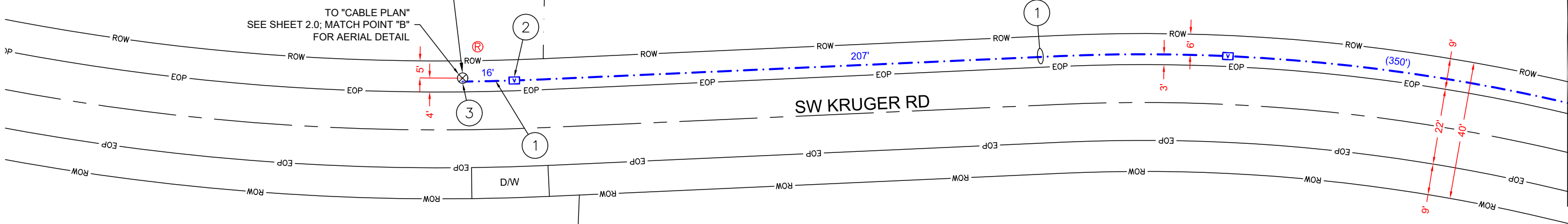

21290

21080

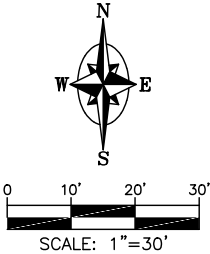

ATTENTION: Oregon law requires you to follow rules adopted by the Oregon Utility Notification Center. Those rules are set forth in OAR 952-001-0010 through 952-001-0090. You may obtain copies of the rules by calling the center. (Note: the telephone number for the Oregon Utility Notification Center is (503) 232-1987 or 811).

MATCH SHEET 3.0

DESIGN BY K & B TECHNICAL SOLUTIONS		DESIGN DRAWN	
DATE	DESCRIPTION	E.E.	R.P.M.
06/01/22	ORIGINAL ISSUE	E.E.	R.P.M.
07/22/22	POLE DATA UPDATES AND PERMITTING	E.E.	R.P.M.
07/25/22	POLE DATA UPDATES/REVISION	E.E.	R.P.M.
07/28/22	DESIGN PACKET REWORK	E.E.	R.P.M.



P.O. BOX 2529, CLACKAMAS, OR 97015
ERIC ENGLUND - (503) 329-0793
ERIC_ENGLUND@KBMAIL.NET



TODD HURD - (360) 713-8638
HURDT@SHERWOODOREGON.GOV

KRUGER RD
17601 SW KRUGER RD
SHERWOOD, OR 97140
CONDUIT PLAN

SHEET

3.1

PROJECT ID
SHW-39486

CONSTRUCTION NOTES

- 1 PLACE NEW 2" SCH-40 PVC 90° BEND AT BASE OF POLE
PLACE NEW 2" SCH-40 PVC RISER ON STUB AT BASE OF POLE
- 2 PL NEW 24X36X36 UTILITY VAULT
TERMINATE NEW CONDUIT IN VAULT
- 3 TRENCH/BORE TO PLACE (2)-2" HDPE CONDUIT A MIN. OF 36" BELOW GRADE
BLOW NEW MULE TAPE THROUGH CONDUIT FOR FIBER PULL
PULL NEW 288F CABLE THROUGH NEW CONDUIT

- 1 PLACE NEW 2" SCH-40 PVC 90° BEND AT BASE OF POLE
PLACE NEW 2" SCH-40 PVC RISER ON STUB AT BASE OF POLE
- 2 PL NEW 24X36X36 UTILITY VAULT
TERMINATE NEW CONDUIT IN VAULT
- 3 TRENCH/BORE TO PLACE (2)-2" HDPE CONDUIT A MIN. OF 36" BELOW GRADE
BLOW NEW MULE TAPE THROUGH CONDUIT FOR FIBER PULL
PULL NEW 288F CABLE THROUGH NEW CONDUIT

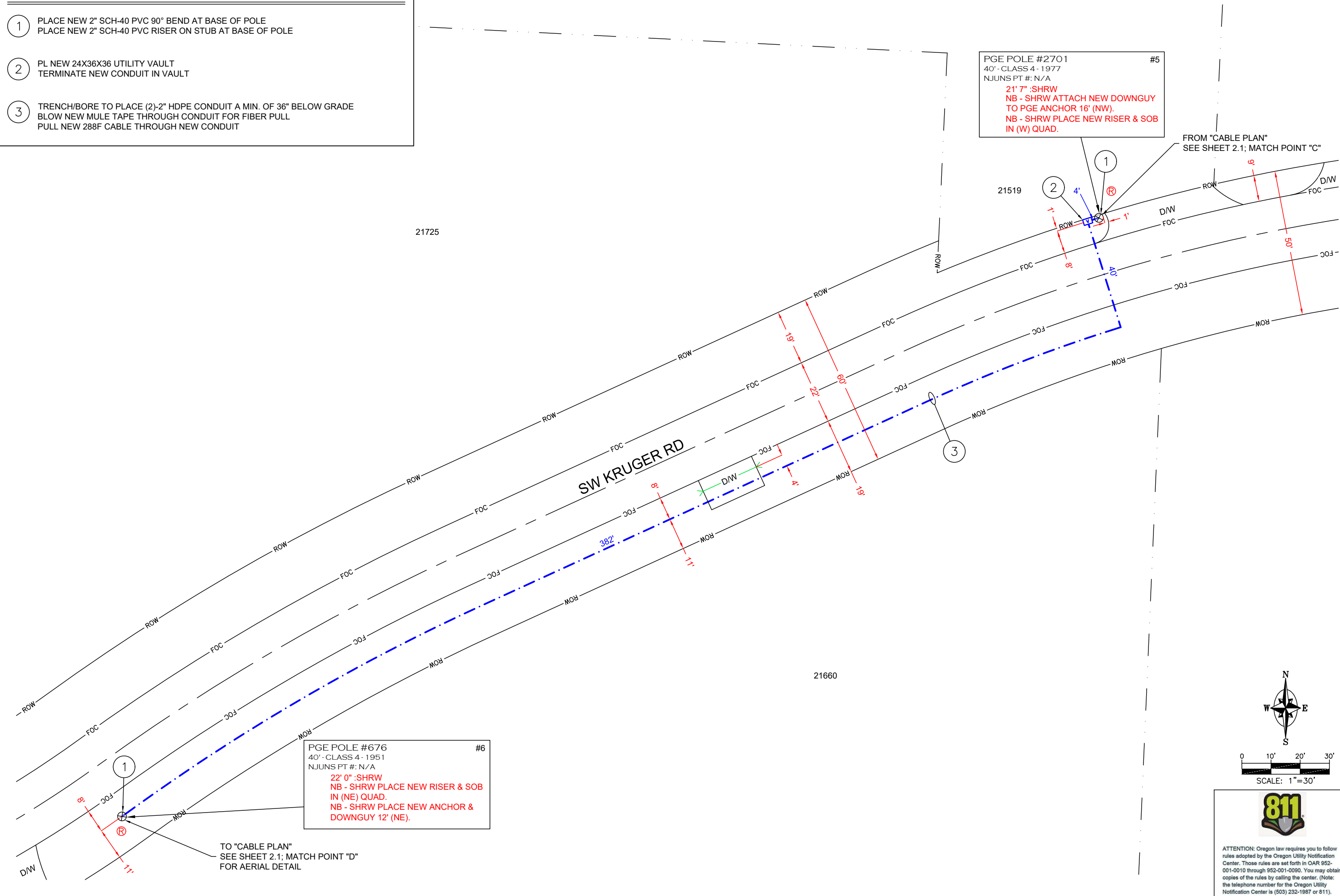

KRUGER RD
17601 SW KRUGER RD
SHERWOOD, OR 97140
CONDUIT PLAN

DESIGN BY K & B TECHNICAL SOLUTIONS			
DATE	DESCRIPTION	DESIGN	DRAWN
06/01/22	ORIGINAL ISSUE	E.E.	R.P.M.
07/22/22	POLE UPDATES AND PERMITTING	E.E.	R.P.M.
07/25/22	POLE DATA UPDATES/REVISION	E.E.	R.P.M.
07/28/22	DESIGN PACKET REWORK	E.E.	R.P.M.



P.O. BOX 2529, CLACKAMAS, OR 97015
ERIC ENGLUND - (503) 329-0793
ERIC_ENGLUND@KBMAIL.NET



TODD HURD - (360) 713-8638
HURDT@SHERWOODOREGON.GOV

SHEET

3.2

PROJECT ID
HW-39486

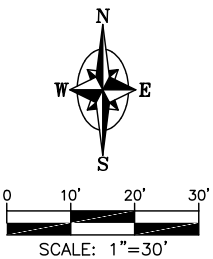

ATTENTION: Oregon law requires you to follow rules adopted by the Oregon Utility Notification Center. Those rules are set forth in OAR 952-001-0010 through 952-001-0090. You may obtain copies of the rules by calling the center. (Note: the telephone number for the Oregon Utility Notification Center is (503) 232-1987 or 811).

MATCH SHEET 3.4

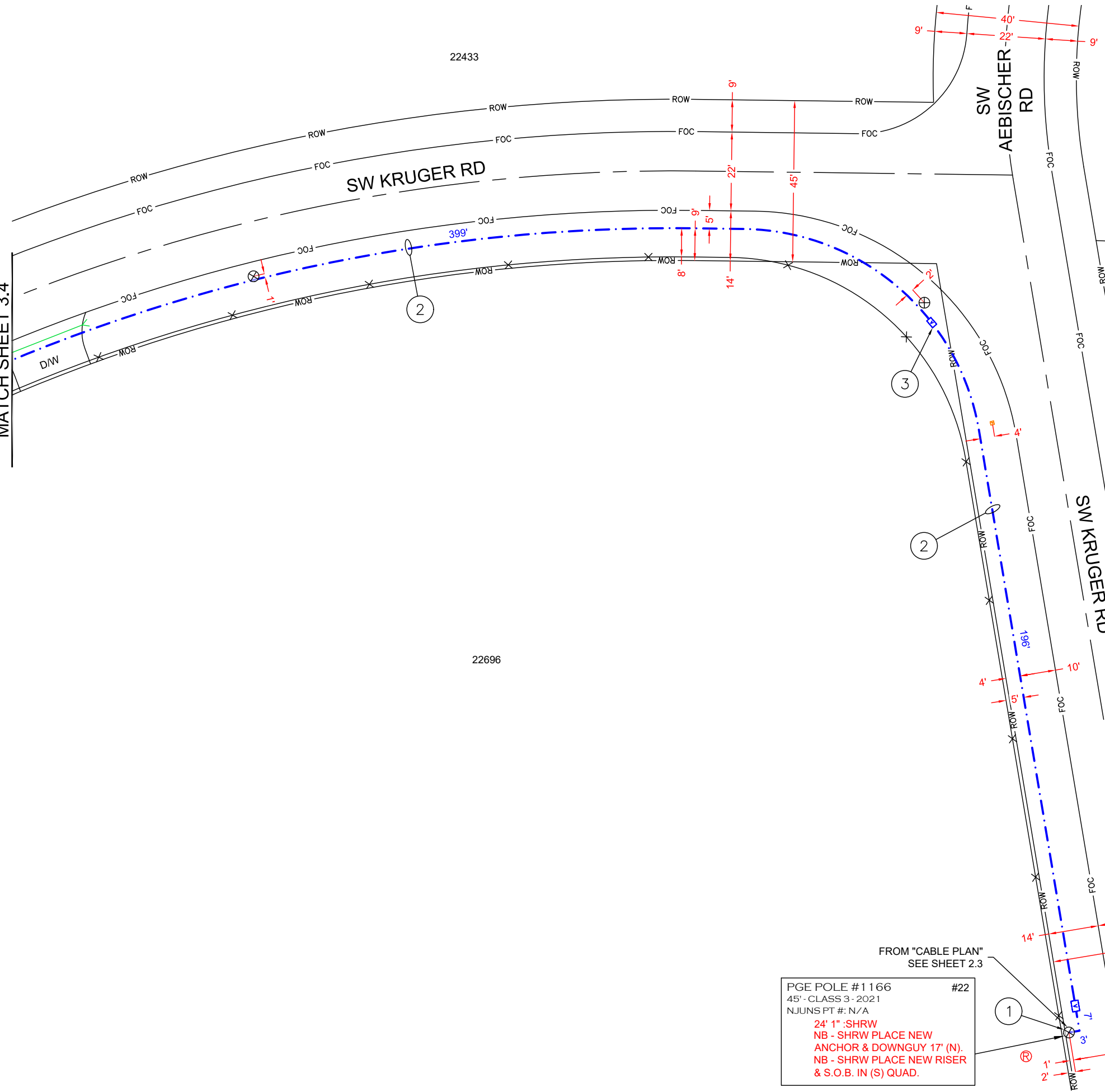

CONSTRUCTION NOTES

- 1 PLACE NEW 2" SCH-40 PVC 90° BEND AT BASE OF POLE
PLACE NEW 2" SCH-40 PVC RISER ON STUB AT BASE OF POLE
- 2 TRENCH/BORE TO PLACE (2)-2" HDPE CONDUIT A MIN. OF 36" BELOW GRADE
BLOW NEW MULE TAPE THROUGH CONDUIT FOR FIBER PULL
PULL NEW 288F CABLE THROUGH NEW CONDUIT
- 3 PL NEW 24X36X36 UTILITY VAULT
TERMINATE NEW CONDUIT IN VAULT

KRUGER RD
17601 SW KRUGER RD
SHERWOOD, OR 97140
CONDUIT PLAN

DESIGN BY K & B TECHNICAL SOLUTIONS		DESIGN DRAWN	
DATE	DESCRIPTION	E.E.	R.P.M.
06/01/22	ORIGINAL ISSUE	E.E.	R.P.M.
07/22/22	POLE UPDATES AND PERMITTING	E.E.	R.P.M.
07/25/22	POLE DATA UPDATES/REVISION	E.E.	R.P.M.
07/28/22	DESIGN PACKET REWORK	E.E.	R.P.M.



P.O. BOX 2529, CLACKAMAS, OR 97015
ERIC ENGLUND - (503) 329-0793
ERIC_ENGLUND@KBMAIL.NET



TODD HURD - (360) 713-8638
HURDT@SHERWOODOREGON.GOV

SHEET

3.3

PROJECT ID
SHW-39486

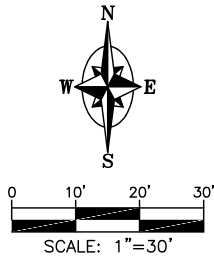

ATTENTION: Oregon law requires you to follow rules adopted by the Oregon Utility Notification Center. Those rules are set forth in OAR 952-001-0010 through 952-001-0090. You may obtain copies of the rules by calling the center. (Note: the telephone number for the Oregon Utility Notification Center is (503) 232-1987 or 811).

CONSTRUCTION NOTES

- 1

PL NEW 24X36X36 UTILITY VAULT
TERMINATE NEW CONDUIT IN VAULT
- 2

TRENCH/BORE TO PLACE (2)-2" HDPE CONDUIT A MIN. OF 36" BELOW GRADE
BLOW NEW MULE TAPE THROUGH CONDUIT FOR FIBER PULL
PULL NEW 288F CABLE THROUGH NEW CONDUIT
- 3

PLACE NEW 2" SCH-40 PVC 90° BEND AT BASE OF POLE
PLACE NEW 2" SCH-40 PVC RISER ON STUB AT BASE OF POLE

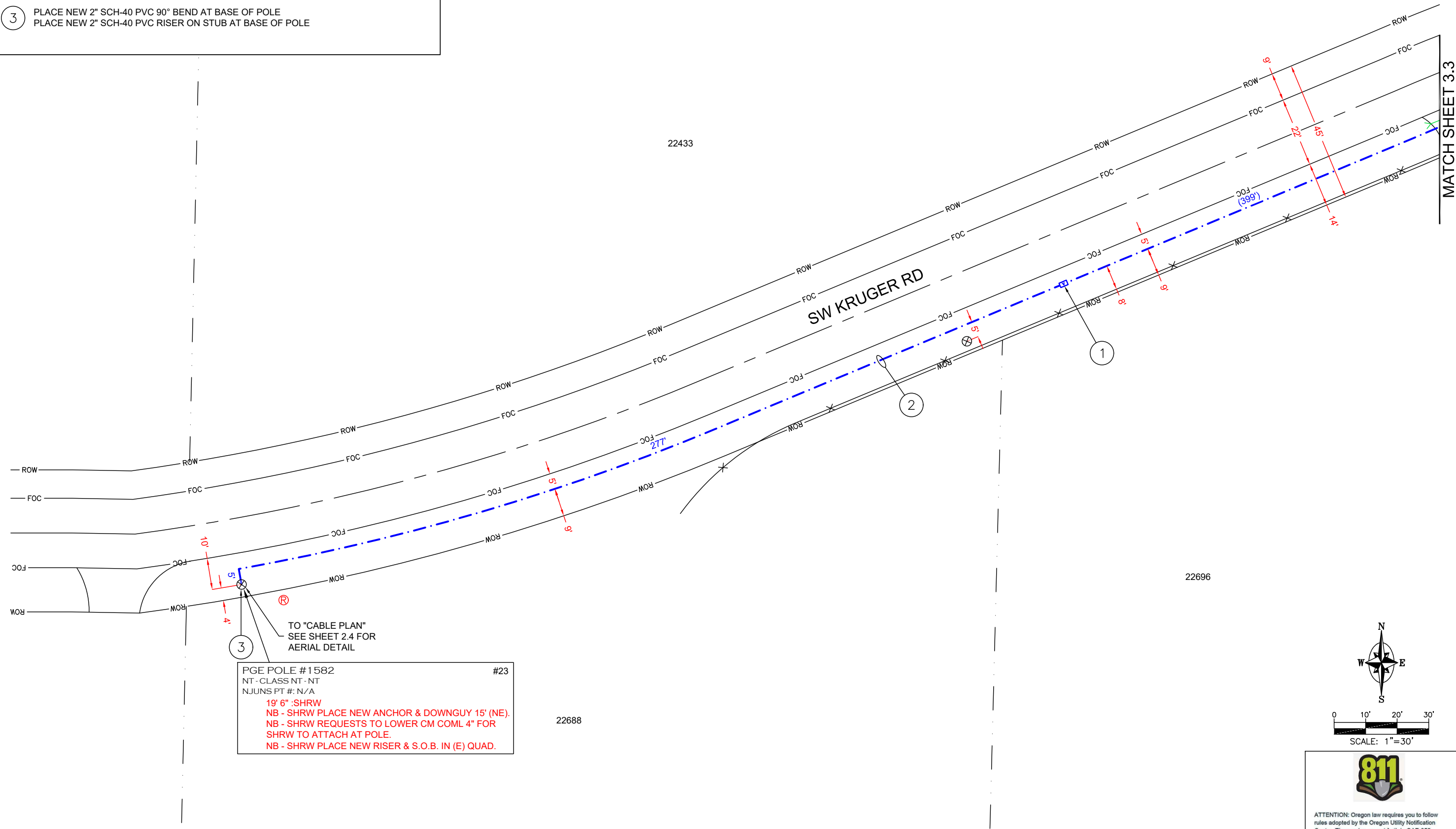

TO "CABLE PLAN"
SEE SHEET 2.4 FOR
AERIAL DETAIL

PGE POLE #1582
NT - CLASS NT - NT
NJUNS PT #: N/A

19' 6" :SHRW
NB - SHRW PLACE NEW ANCHOR & DOWNGUY 15' (NE).
NB - SHRW REQUESTS TO LOWER CM COML 4" FOR
SHRW TO ATTACH AT POLE.
NB - SHRW PLACE NEW RISER & S.O.B. IN (E) QUAD.

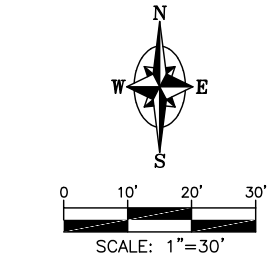

ATTENTION: Oregon law requires you to follow rules adopted by the Oregon Utility Notification Center. Those rules are set forth in OAR 952-001-0010 through 952-001-0090. You may obtain copies of the rules by calling the center. (Note: the telephone number for the Oregon Utility Notification Center is (503) 232-1987 or 811).

MATCH SHEET 3.3

DESIGN BY K & B TECHNICAL SOLUTIONS		DESIGN DRAWN	
DATE	DESCRIPTION	E.E.	R.P.M.
06/01/22	ORIGINAL ISSUE	E.E.	R.P.M.
07/22/22	POLE UPDATES AND PERMITTING	E.E.	R.P.M.
07/25/22	POLE DATA UPDATES/REVISION	E.E.	R.P.M.
07/28/22	DESIGN PACKET REWORK	E.E.	R.P.M.



P.O. BOX 2529, CLACKAMAS, OR 97015
ERIC ENGLUND - (503) 329-0793
ERIC_ENGLUND@KBMAIL.NET



TODD HURD - (360) 713-8638
HURDT@SHERWOODOREGON.GOV

KRUGER RD
17601 SW KRUGER RD
SHERWOOD, OR 97140
CONDUIT PLAN

SHEET

3.4

PROJECT ID
SHW-39486

- 1 PLACE NEW 2" SCH-40 PVC 90° BEND AT BASE OF POLE
PLACE NEW 2" SCH-40 PVC RISER ON STUB AT BASE OF POLE
- 2 TRENCH/BORE TO PLACE (2)-2" HDPE CONDUIT A MIN. OF 36" B
BLOW NEW MULE TAPE THROUGH CONDUIT FOR FIBER PULL
PULL NEW 288F CABLE THROUGH NEW CONDUIT
- 3 PL NEW 24X36X36 UTILITY VAULT
TERMINATE NEW CONDUIT IN VAULT

DESIGN BY K & B TECHNICAL SOLUTIONS		
DATE	DESCRIPTION	DESIGN/DRAWN
06/01/22	ORIGINAL ISSUE	E.E. R.P.M.
07/22/22	POLE UPDATES AND PERMITTING	E.E. R.P.M.
07/27/22	POLE DATA UPDATES/REVISION	E.E. R.P.M.
07/28/22	DESIGN PACKET REWORK	E.E. R.P.M.



3.5

PROJECT ID
SHW-39486

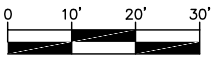

ATTENTION: Oregon law requires you to follow rules adopted by the Oregon Utility Notification Center. Those rules are set forth in OAR 952-001-0010 through 952-001-0090. You may obtain copies of the rules by calling the center. (Note: the telephone number for the Oregon Utility Notification Center is (503) 232-1987 or 811).

MATCH SHEET 3.7

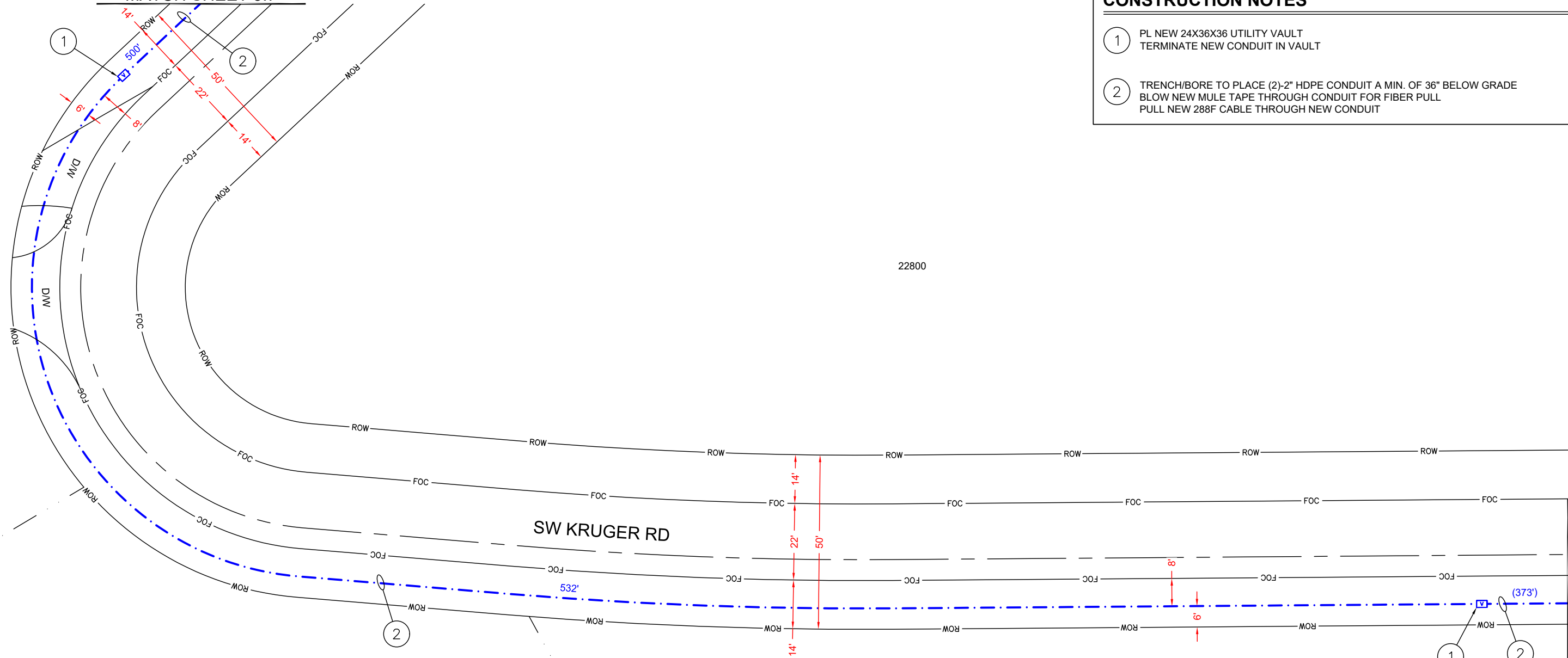

CONSTRUCTION NOTES

- 1 PL NEW 24X36X36 UTILITY VAULT
TERMINATE NEW CONDUIT IN VAULT
- 2 TRENCH/BORE TO PLACE (2)-2" HDPE CONDUIT A MIN. OF 36" BELOW GRADE
BLOW NEW MULE TAPE THROUGH CONDUIT FOR FIBER PULL
PULL NEW 288F CABLE THROUGH NEW CONDUIT

MATCH SHEET 3.5

DESIGN BY K & B TECHNICAL SOLUTIONS			
DATE	DESCRIPTION	DESIGN DRAWN	
06/01/22	ORIGINAL ISSUE	E.E.	R.P.M.
07/22/22	POLE UPDATES AND PERMITTING	E.E.	R.P.M.
07/25/22	POLE DATA UPDATES/REVISION	E.E.	R.P.M.
07/28/22	DESIGN PACKET REWORK	E.E.	R.P.M.



P.O. BOX 2529, CLACKAMAS, OR 97015
ERIC ENGLUND - (503) 329-0793
ERIC_ENGLUND@KBMAIL.NET



TODD HURD - (360) 713-8638
HURDT@SHERWOODOREGON.GOV

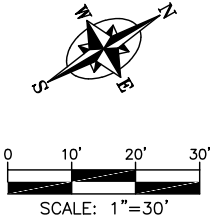

ATTENTION: Oregon law requires you to follow rules adopted by the Oregon Utility Notification Center. Those rules are set forth in OAR 952-001-0010 through 952-001-0090. You may obtain copies of the rules by calling the center. (Note: the telephone number for the Oregon Utility Notification Center is (503) 232-1987 or 811).

KRUGER RD
17601 SW KRUGER RD
SHERWOOD, OR 97140
CONDUIT PLAN

SHEET
3.6

PROJECT ID
SHW-39486

MATCH SHEET 3.8

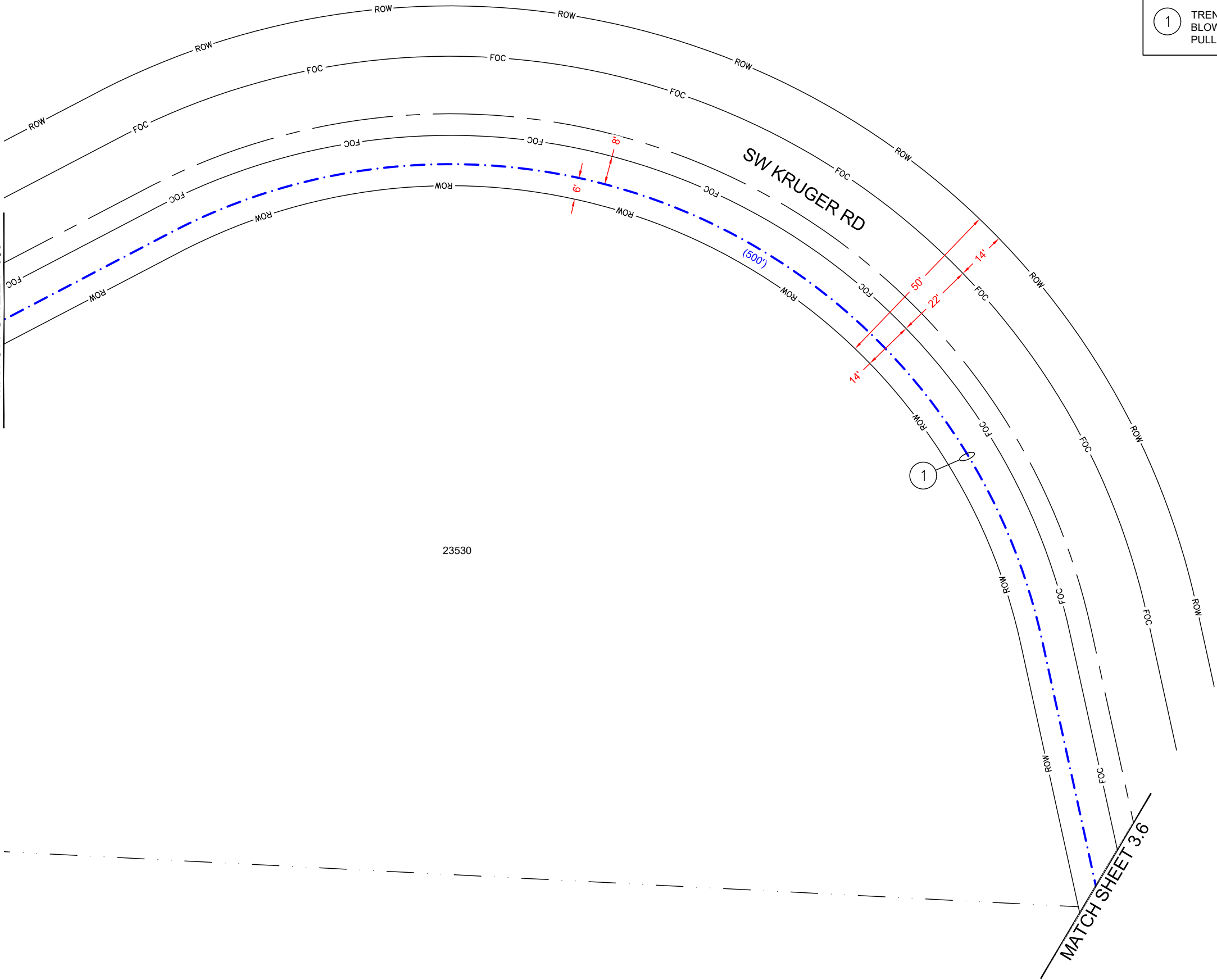

CONSTRUCTION NOTES

- 1 TRENCH/BORE TO PLACE (2)-2" HDPE CONDUIT A MIN. OF 36" BELOW GRADE
BLOW NEW MULE TAPE THROUGH CONDUIT FOR FIBER PULL
PULL NEW 288F CABLE THROUGH NEW CONDUIT

KRUGER RD
17601 SW KRUGER RD
SHERWOOD, OR 97140
CONDUIT PLAN

DESIGN BY K & B TECHNICAL SOLUTIONS			
DATE	DESCRIPTION	DESIGN DRAWN	
06/01/22	ORIGINAL ISSUE	E.E.	R.P.M.
07/22/22	POLE UPDATES AND PERMITTING	E.E.	R.P.M.
07/25/22	POLE DATA UPDATES/REVISION	E.E.	R.P.M.
07/28/22	DESIGN PACKET REWORK	E.E.	R.P.M.



P.O. BOX 2529, CLACKAMAS, OR 97015
ERIC ENGLUND - (503) 329-0793
ERIC_ENGLUND@KBMAIL.NET



TODD HURD - (360) 713-8638
HURDT@SHERWOODOREGON.GOV

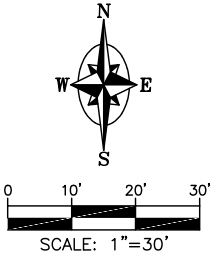

ATTENTION: Oregon law requires you to follow rules adopted by the Oregon Utility Notification Center. Those rules are set forth in OAR 952-001-0010 through 952-001-0090. You may obtain copies of the rules by calling the center. (Note: the telephone number for the Oregon Utility Notification Center is (503) 232-1987 or 811).

SHEET

3.7

PROJECT ID
SHW-39486

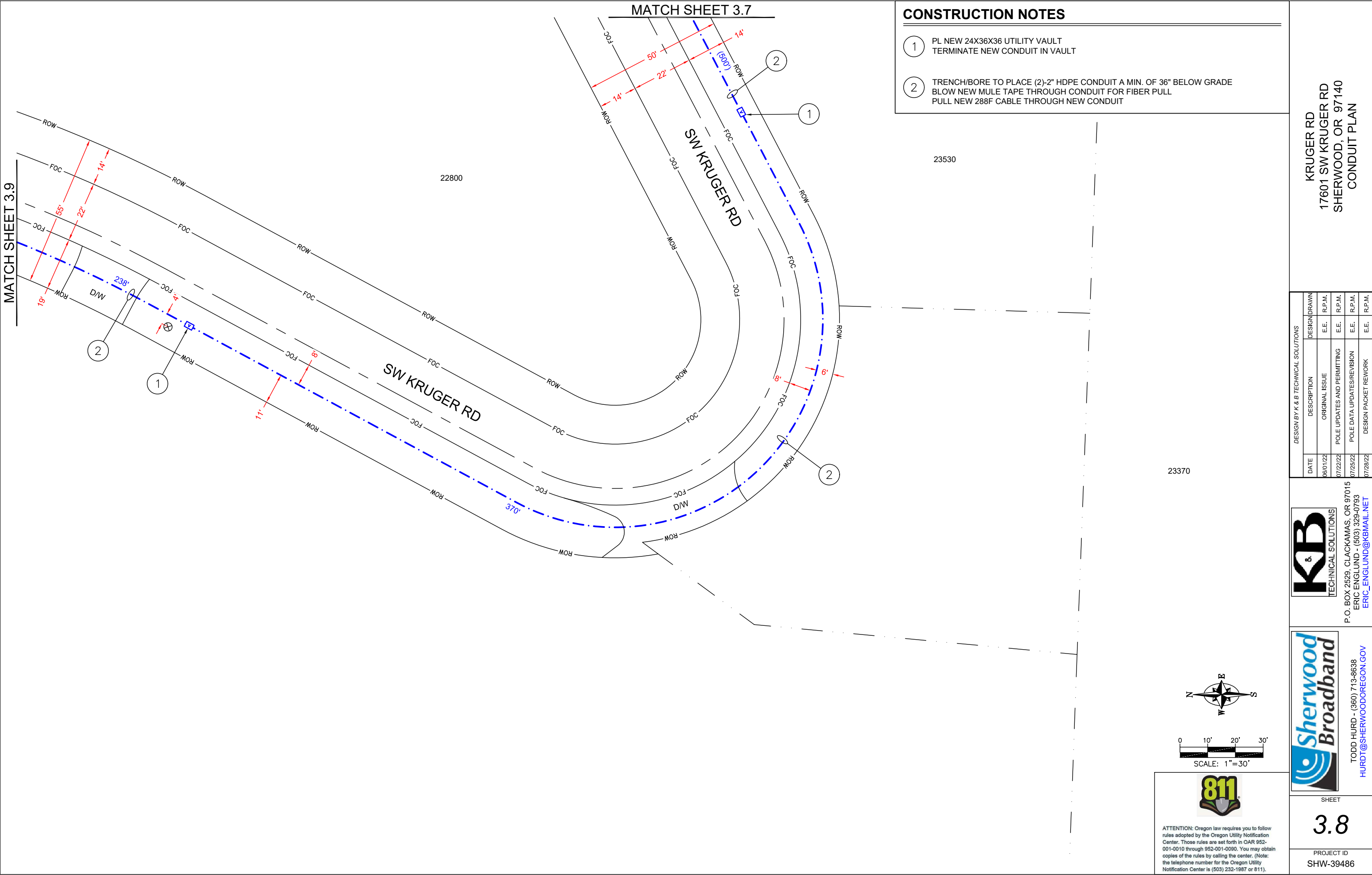

MATCH SHEET 3.10

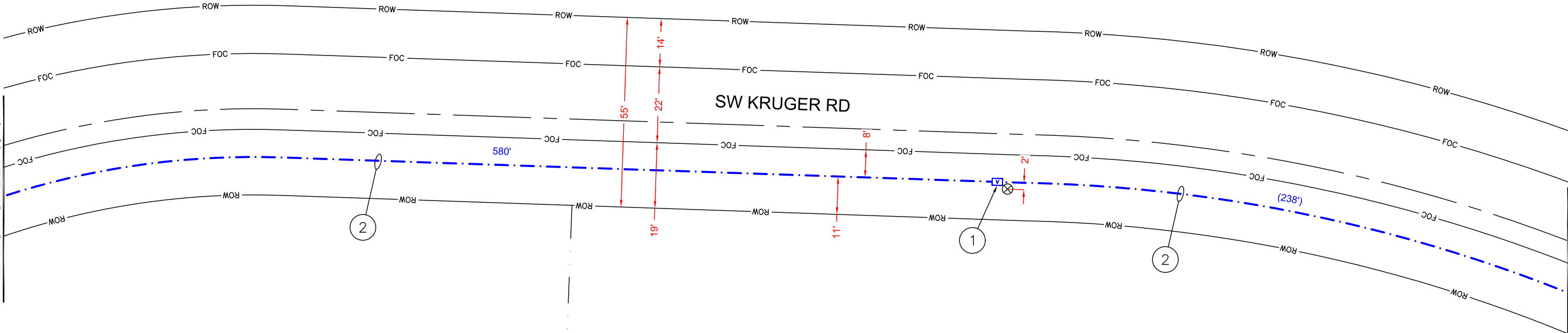

MATCH SHEET 3.8

CONSTRUCTION NOTES

- 1 PL NEW 24X36X36 UTILITY VAULT
TERMINATE NEW CONDUIT IN VAULT
- 2 TRENCH/BORE TO PLACE (2)-2" HDPE CONDUIT A MIN. OF 36" BELOW GRADE
BLOW NEW MULE TAPE THROUGH CONDUIT FOR FIBER PULL
PULL NEW 288F CABLE THROUGH NEW CONDUIT

KRUGER RD
17601 SW KRUGER RD
SHERWOOD, OR 97140
CONDUIT PLAN

DESIGN BY K & B TECHNICAL SOLUTIONS			
DATE	DESCRIPTION	DESIGN DRAWN	
06/01/22	ORIGINAL ISSUE	E.E.	R.P.M.
07/22/22	POLE UPDATES AND PERMITTING	E.E.	R.P.M.
07/25/22	POLE DATA UPDATES/REVISION	E.E.	R.P.M.
07/28/22	DESIGN PACKET REWORK	E.E.	R.P.M.



P.O. BOX 2529, CLACKAMAS, OR 97015
ERIC ENGLUND - (503) 329-0793
ERIC_ENGLUND@KBMAIL.NET



TODD HURD - (360) 713-8638
HURDT@SHERWOODOREGON.GOV

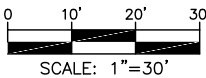

SCALE: 1"=30'



ATTENTION: Oregon law requires you to follow rules adopted by the Oregon Utility Notification Center. Those rules are set forth in OAR 952-001-0010 through 952-001-0090. You may obtain copies of the rules by calling the center. (Note: the telephone number for the Oregon Utility Notification Center is (503) 232-1987 or 811).

SHEET

3.9

PROJECT ID
SHW-39486

MATCH SHEET 3.11

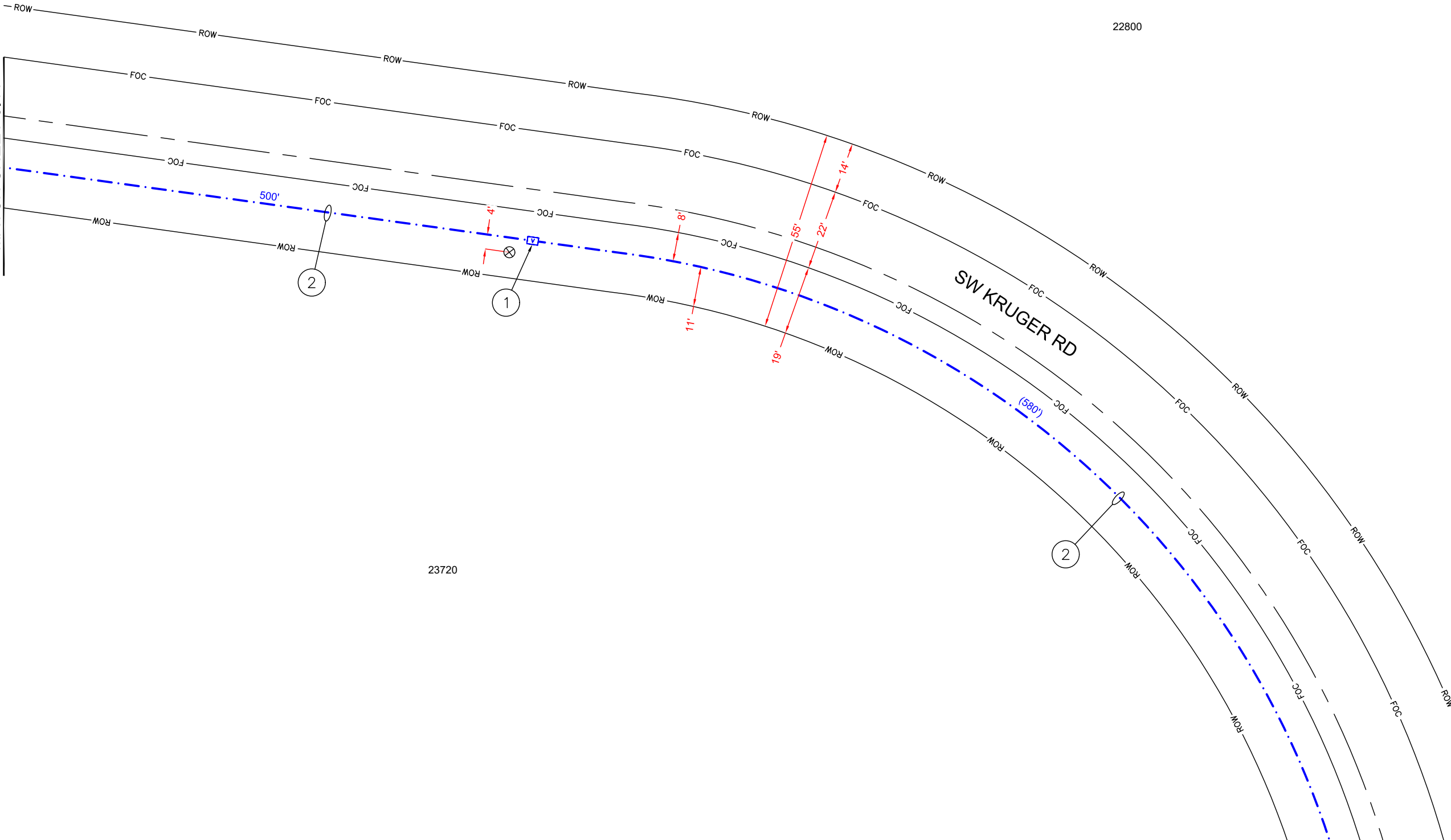

MATCH SHEET 3.9

CONSTRUCTION NOTES

- 1 PL NEW 24X36X36 UTILITY VAULT
TERMINATE NEW CONDUIT IN VAULT
- 2 TRENCH/BORE TO PLACE (2)-2" HDPE CONDUIT A MIN. OF 36" BELOW GRADE
BLOW NEW MULE TAPE THROUGH CONDUIT FOR FIBER PULL
PULL NEW 288F CABLE THROUGH NEW CONDUIT

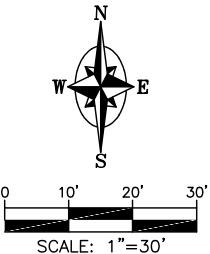

ATTENTION: Oregon law requires you to follow rules adopted by the Oregon Utility Notification Center. Those rules are set forth in OAR 952-001-0010 through 952-001-0090. You may obtain copies of the rules by calling the center. (Note: the telephone number for the Oregon Utility Notification Center is (503) 232-1987 or 811).

DESIGN BY K & B TECHNICAL SOLUTIONS					
DATE		DESCRIPTION	DESIGN DRAWN		
06/01/22		ORIGINAL ISSUE	E.E. R.P.M.		
07/22/22		POLE UPDATES AND PERMITTING	E.E. R.P.M.		
07/25/22		POLE DATA UPDATES/REVISION	E.E. R.P.M.		
07/28/22		DESIGN PACKET REWORK	E.E. R.P.M.		



P.O. BOX 2529, CLACKAMAS, OR 97015
ERIC ENGLUND - (503) 329-0793
ERIC_ENGLUND@KBMAIL.NET



TODD HURD - (360) 713-8638
HURDT@SHERWOODOREGON.GOV

SHEET

3.10

PROJECT ID
SHW-39486

KRUGER RD
17601 SW KRUGER RD
SHERWOOD, OR 97140
CONDUIT PLAN

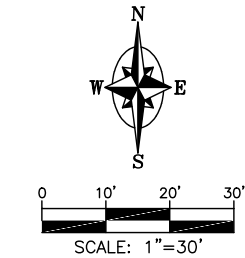
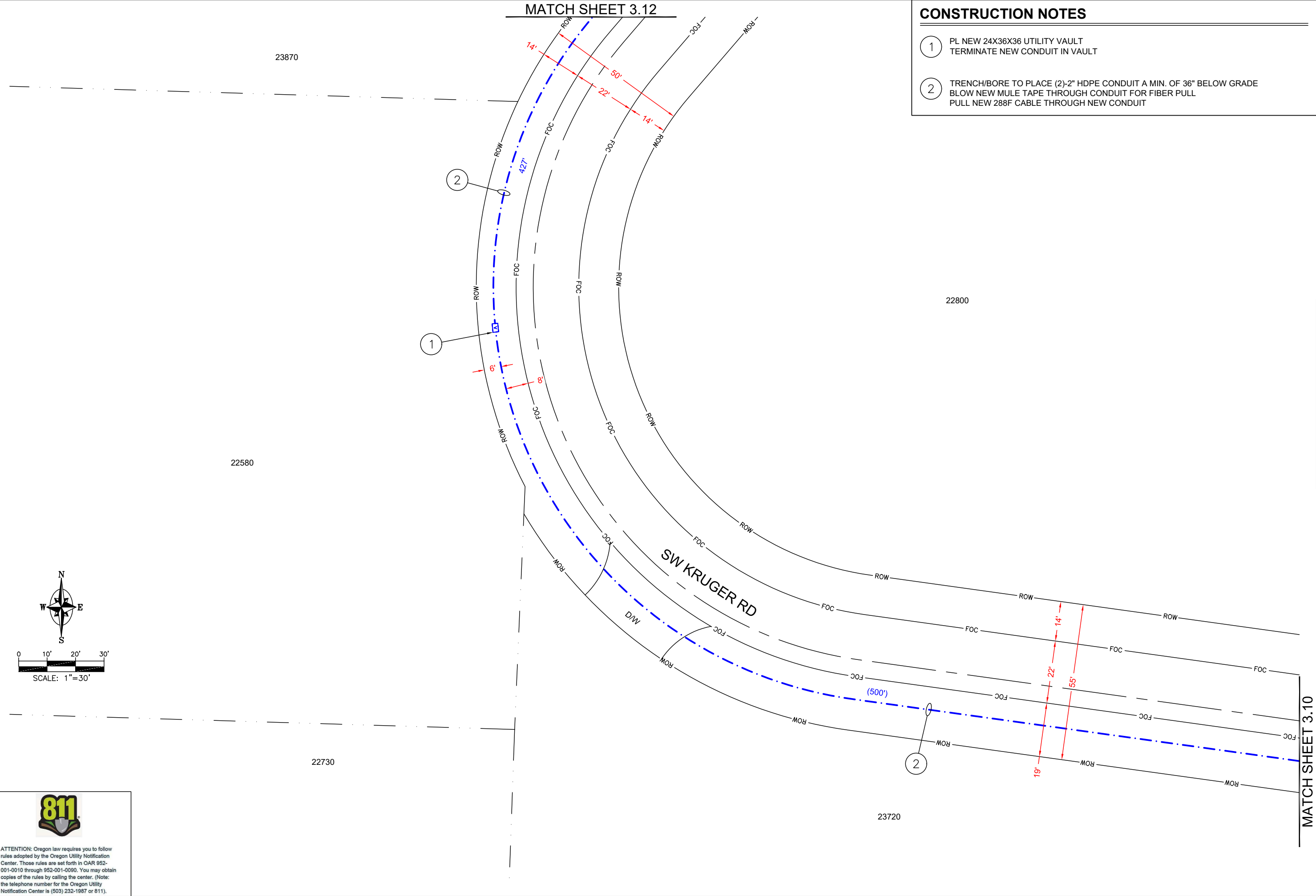

ATTENTION: Oregon law requires you to follow rules adopted by the Oregon Utility Notification Center. Those rules are set forth in OAR 952-001-0010 through 952-001-0090. You may obtain copies of the rules by calling the center. (Note: the telephone number for the Oregon Utility Notification Center is (503) 232-1987 or 811).

CONSTRUCTION NOTES

1

PL NEW 24X36X36 UTILITY VAULT
TERMINATE NEW CONDUIT IN VAULT

2

TRENCH/BORE TO PLACE (2)-2" HDPE CONDUIT A MIN. OF 36" BELOW GRADE
BLOW NEW MULE TAPE THROUGH CONDUIT FOR FIBER PULL
PULL NEW 288F CABLE THROUGH NEW CONDUIT

KRUGER RD
17601 SW KRUGER RD
SHERWOOD, OR 97140
CONDUIT PLAN

DESIGN BY K & B TECHNICAL SOLUTIONS			
DATE	DESCRIPTION	DESIGN DRAWN	
06/01/22	ORIGINAL ISSUE	E.E.	R.P.M.
07/22/22	POLE UPDATES AND PERMITTING	E.E.	R.P.M.
07/25/22	POLE DATA UPDATES/REVISION	E.E.	R.P.M.
07/28/22	DESIGN PACKET REWORK	E.E.	R.P.M.

K & B
TECHNICAL SOLUTIONS

Sherwood
Broadband

TODD HURD - (360) 713-8638
HURDT@SHERWOODOREGON.GOV

PROJECT ID
SHW-39486

SHEET
3.11

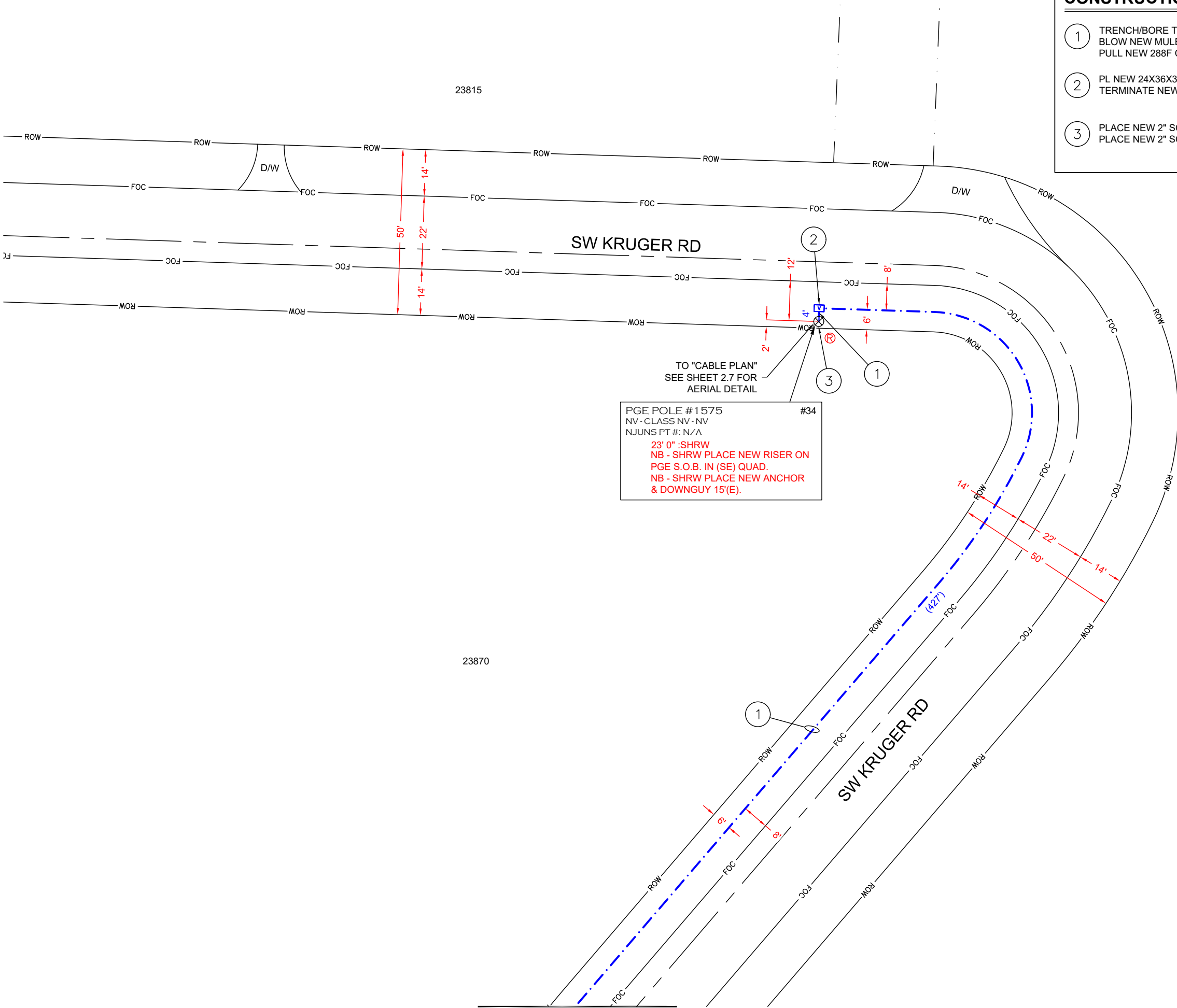

CONSTRUCTION NOTES

- 1 TRENCH/BORE TO PLACE (2)-2" HDPE CONDUIT A MIN. OF 36" BELOW GRADE
BLOW NEW MULE TAPE THROUGH CONDUIT FOR FIBER PULL
PULL NEW 288F CABLE THROUGH NEW CONDUIT
- 2 PL NEW 24X36X36 UTILITY VAULT
TERMINATE NEW CONDUIT IN VAULT
- 3 PLACE NEW 2" SCH-40 PVC 90° BEND AT BASE OF POLE
PLACE NEW 2" SCH-40 PVC RISER ON STUB AT BASE OF POLE

KRUGER RD
17601 SW KRUGER RD
SHERWOOD, OR 97140
CONDUIT PLAN

DESIGN BY K & B TECHNICAL SOLUTIONS		DESIGN DRAWN	
DATE	DESCRIPTION	E.E.	R.P.M.
06/01/22	ORIGINAL ISSUE	E.E.	R.P.M.
07/22/22	POLE UPDATES AND PERMITTING	E.E.	R.P.M.
07/25/22	POLE DATA UPDATES/REVISION	E.E.	R.P.M.
07/28/22	DESIGN PACKET REWORK	E.E.	R.P.M.



P.O. BOX 2529, CLACKAMAS, OR 97015
ERIC ENGLUND - (503) 329-0793
ERIC_ENGLUND@KBMAIL.NET



TODD HURD - (360) 713-8638
HURDT@SHERWOODOREGON.GOV

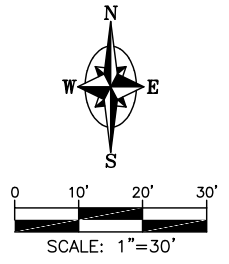

ATTENTION: Oregon law requires you to follow rules adopted by the Oregon Utility Notification Center. Those rules are set forth in OAR 952-001-0010 through 952-001-0090. You may obtain copies of the rules by calling the center. (Note: the telephone number for the Oregon Utility Notification Center is (503) 232-1987 or 811).

MATCH SHEET 3.14

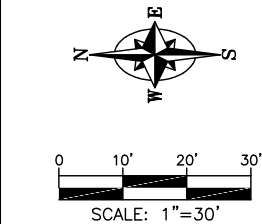

ATTENTION: Oregon law requires you to follow rules adopted by the Oregon Utility Notification Center. Those rules are set forth in OAR 952-001-0010 through 952-001-0090. You may obtain copies of the rules by calling the center. (Note: the telephone number for the Oregon Utility Notification Center is (503) 232-1987 or 811).

CONSTRUCTION NOTES

- 1 PLACE NEW 2" SCH-40 PVC 90° BEND AT BASE OF POLE
PLACE NEW 2" SCH-40 PVC RISER ON STUB AT BASE OF POLE
- 2 TRENCH/BORE TO PLACE (2)-2" HDPE CONDUIT A MIN. OF 36" BELOW GRADE
BLOW NEW MULE TAPE THROUGH CONDUIT FOR FIBER PULL
PULL NEW 288F CABLE THROUGH NEW CONDUIT
- 3 PL NEW 24X36X36 UTILITY VAULT
TERMINATE NEW CONDUIT IN VAULT

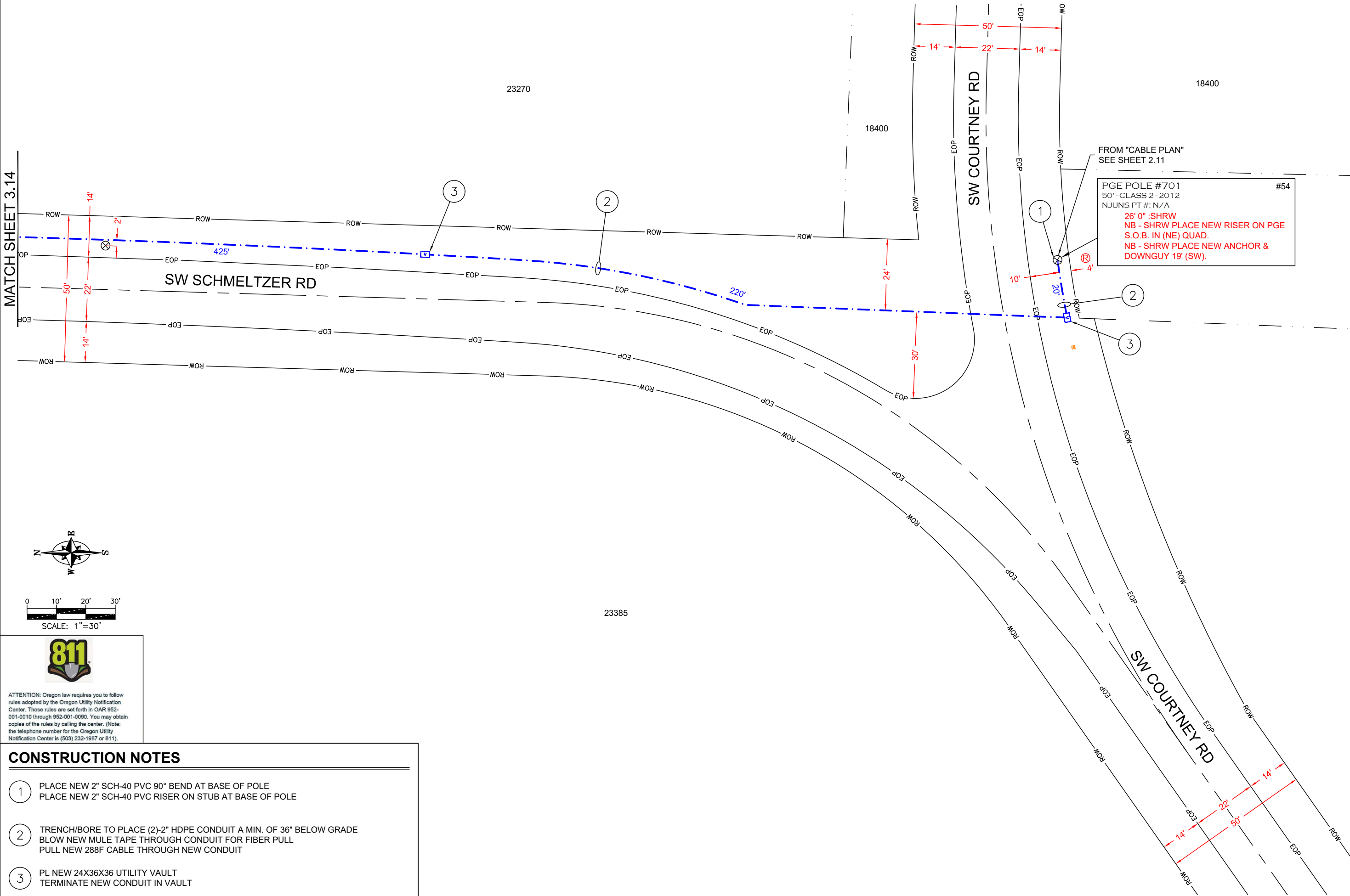

DESIGN BY K & B TECHNICAL SOLUTIONS			
DATE	DESCRIPTION	DESIGN DRAWN	
06/01/22	ORIGINAL ISSUE	E.E.	R.P.M.
07/22/22	POLE UPDATES AND PERMITTING	E.E.	R.P.M.
07/25/22	POLE DATA UPDATES/REVISION	E.E.	R.P.M.
07/28/22	DESIGN PACKET REWORK	E.E.	R.P.M.



P.O. BOX 2529, CLACKAMAS, OR 97015
ERIC ENGLUND - (503) 329-0793
ERIC_ENGLUND@KBMAIL.NET



TODD HURD - (360) 713-8638
HURDT@SHERWOODOREGON.GOV

SHEET

3.13

PROJECT ID
SHW-39486

KRUGER RD
17601 SW KRUGER RD
SHERWOOD, OR 97140
CONDUIT PLAN

MATCH SHEET 3.15

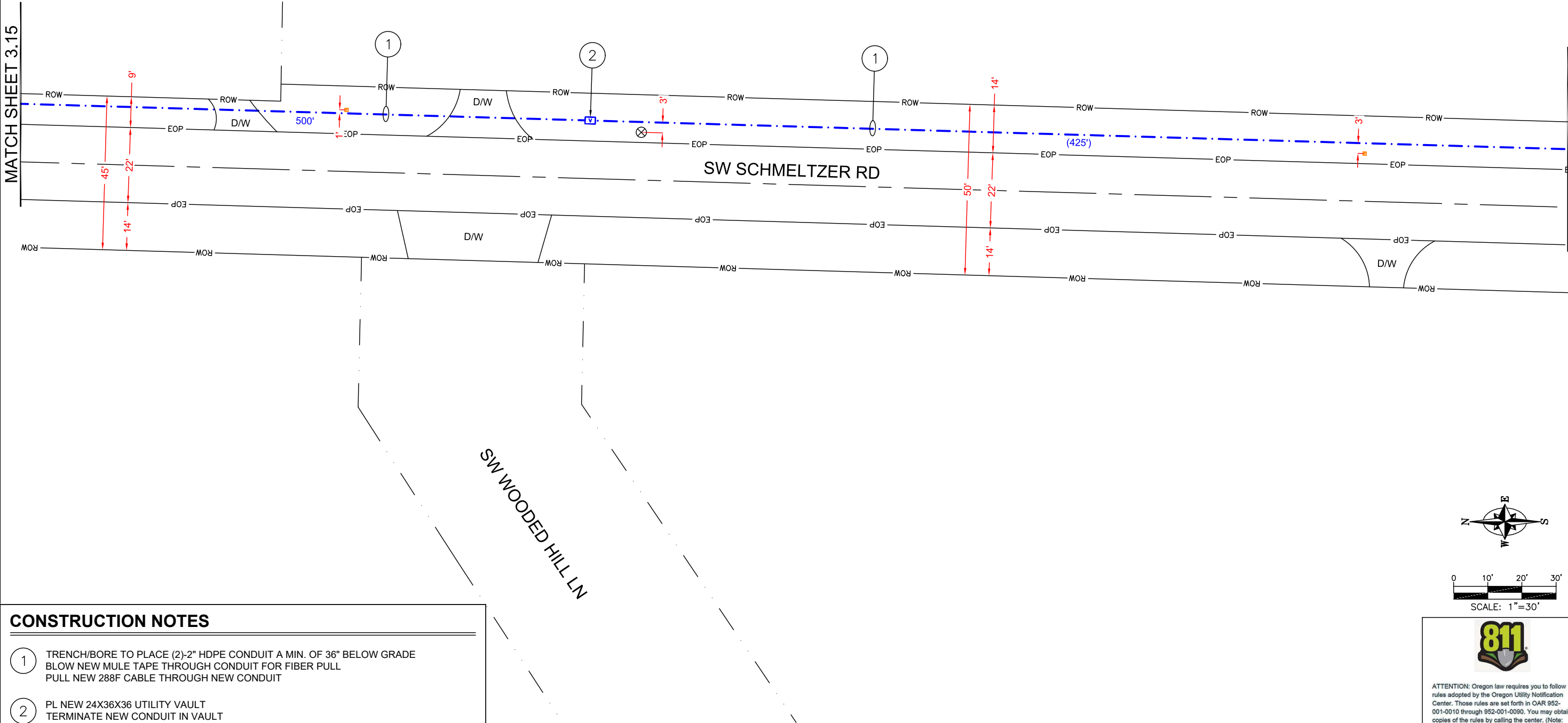

CONSTRUCTION NOTES

- 1 TRENCH/BORE TO PLACE (2)-2" HDPE CONDUIT A MIN. OF 36" BELOW GRADE
BLOW NEW MULE TAPE THROUGH CONDUIT FOR FIBER PULL
PULL NEW 288F CABLE THROUGH NEW CONDUIT
- 2 PL NEW 24X36X36 UTILITY VAULT
TERMINATE NEW CONDUIT IN VAULT

MATCH SHEET 3.13

DESIGN BY K & B TECHNICAL SOLUTIONS			
DATE	DESCRIPTION	DESIGN DRAWN	
06/01/22	ORIGINAL ISSUE	E.E.	R.P.M.
07/22/22	POLE UPDATES AND PERMITTING	E.E.	R.P.M.
07/25/22	POLE DATA UPDATES/REVISION	E.E.	R.P.M.
07/28/22	DESIGN PACKET REWORK	E.E.	R.P.M.



P.O. BOX 2529, CLACKAMAS, OR 97015
ERIC ENGLUND - (503) 329-0793
ERIC_ENGLUND@KBMAIL.NET



TODD HURD - (360) 713-8638
HURDT@SHERWOODOREGON.GOV

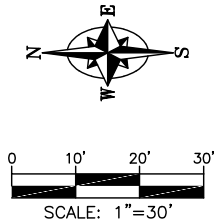

ATTENTION: Oregon law requires you to follow rules adopted by the Oregon Utility Notification Center. Those rules are set forth in OAR 952-001-0010 through 952-001-0090. You may obtain copies of the rules by calling the center. (Note: the telephone number for the Oregon Utility Notification Center is (503) 232-1987 or 811).

SHEET

3.14

PROJECT ID
SHW-39486

KRUGER RD
17601 SW KRUGER RD
SHERWOOD, OR 97140
CONDUIT PLAN

MATCH SHEET 3.16

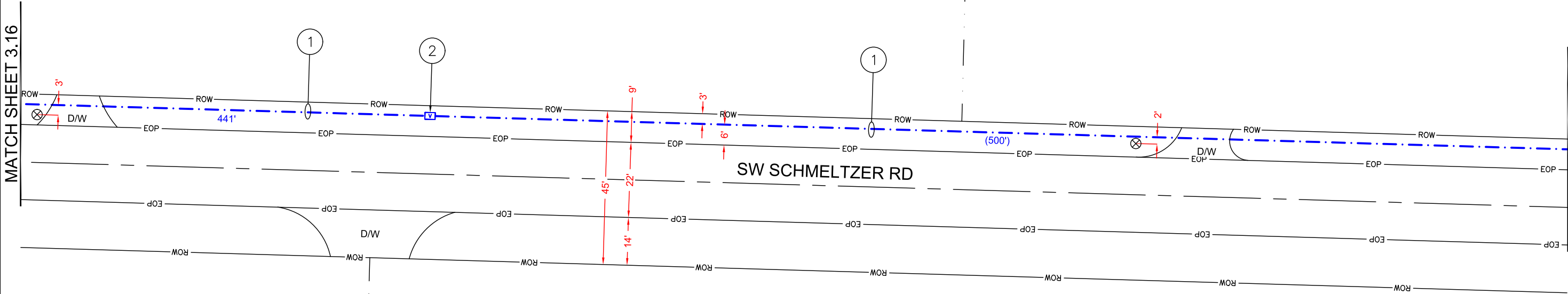

24715

CONSTRUCTION NOTES

- 1 TRENCH/BORE TO PLACE (2)-2" HDPE CONDUIT A MIN. OF 36" BELOW GRADE
BLOW NEW MULE TAPE THROUGH CONDUIT FOR FIBER PULL
PULL NEW 288F CABLE THROUGH NEW CONDUIT
- 2 PL NEW 24X36X36 UTILITY VAULT
TERMINATE NEW CONDUIT IN VAULT

MATCH SHEET 3.14

DESIGN BY K & B TECHNICAL SOLUTIONS		DESIGN DRAWN	
DATE	DESCRIPTION	E.E.	R.P.M.
06/01/22	ORIGINAL ISSUE	E.E.	R.P.M.
07/22/22	POLE UPDATES AND PERMITTING	E.E.	R.P.M.
07/25/22	POLE DATA UPDATES/REVISION	E.E.	R.P.M.
07/28/22	DESIGN PACKET REWORK	E.E.	R.P.M.



P.O. BOX 2529, CLACKAMAS, OR 97015
ERIC ENGLUND - (503) 329-0793
ERIC_ENGLUND@KBMAIL.NET



TODD HURD - (360) 713-8638
HURDT@SHERWOODOREGON.GOV

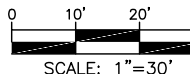

ATTENTION: Oregon law requires you to follow rules adopted by the Oregon Utility Notification Center. Those rules are set forth in OAR 952-001-0010 through 952-001-0090. You may obtain copies of the rules by calling the center. (Note: the telephone number for the Oregon Utility Notification Center is (503) 232-1987 or 811).

SHEET

3.15

PROJECT ID
SHW-39486

KRUGER RD
17601 SW KRUGER RD
SHERWOOD, OR 97140
CONDUIT PLAN

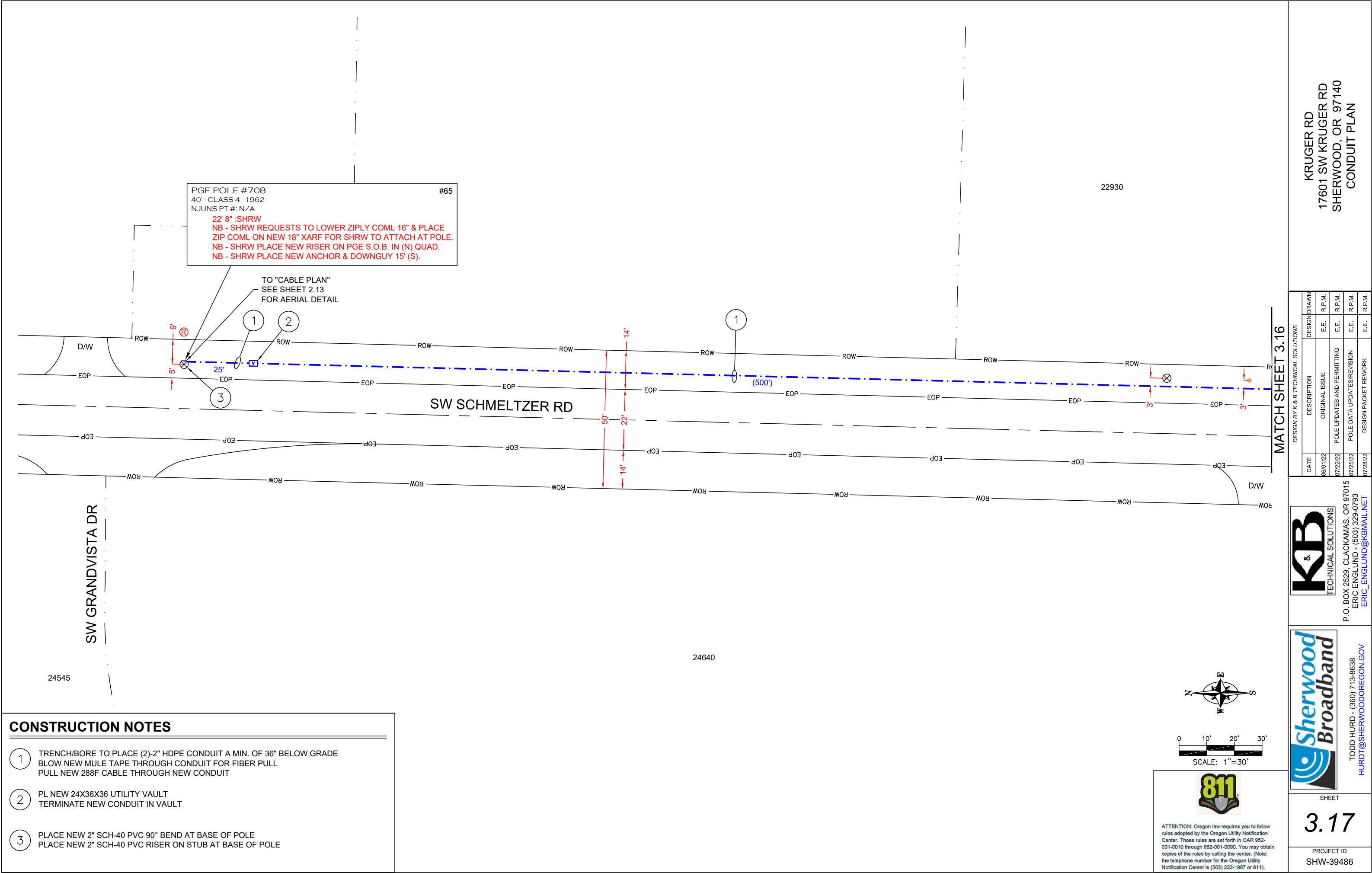

CONSTRUCTION NOTES

1

TRENCH/BORE TO PLACE (2)-2" HDPE CONDUIT A MIN. OF 36" BELOW GRADE
BLOW NEW MULE TAPE THROUGH CONDUIT FOR FIBER PULL
PULL NEW 288F CABLE THROUGH NEW CONDUIT

2

PL NEW 24X36X36 UTILITY VAULT
TERMINATE NEW CONDUIT IN VAULT

3

PLACE NEW 2" SCH-40 PVC 90° BEND AT BASE OF POLE
PLACE NEW 2" SCH-40 PVC RISER ON STUB AT BASE OF POLE

KRUGER RD
17601 SW KRUGER RD
SHERWOOD, OR 97140
CONDUIT PLAN

DESIGN BY K & B TECHNICAL SOLUTIONS		DESIGN DRAWN	
DATE	DESCRIPTION	E.E.	R.P.M.
06/01/22	ORIGINAL ISSUE	E.E.	R.P.M.
07/22/22	POLE UPDATES AND PERMITTING	E.E.	R.P.M.
07/25/22	POLE DATA UPDATES/REVISION	E.E.	R.P.M.
07/28/22	DESIGN PACKET REWORK	E.E.	R.P.M.

P.O. BOX 2529, CLACKAMAS, OR 97015
ERIC ENGLUND - (503) 329-0793
ERIC_ENGLUND@KBMAIL.NET

TODD HURD - (360) 713-8638
HURDT@SHERWOODOREGON.GOV

SHEET
3.17
PROJECT ID
SHW-39486

CONSTRUCTION NOTES

1

PLACE NEW 2" SCH-40 PVC 90° BEND AT BASE OF POLE
PLACE NEW 2" SCH-40 PVC RISER ON STUB AT BASE OF POLE

2

TRENCH/BORE TO PLACE (2)-2" HDPE CONDUIT A MIN. OF 36" BELOW GRADE
BLOW NEW MULE TAPE THROUGH CONDUIT FOR FIBER PULL
PULL NEW 288F CABLE THROUGH NEW CONDUIT

3

PL NEW 24X36X36 UTILITY VAULT
TERMINATE NEW CONDUIT IN VAULT

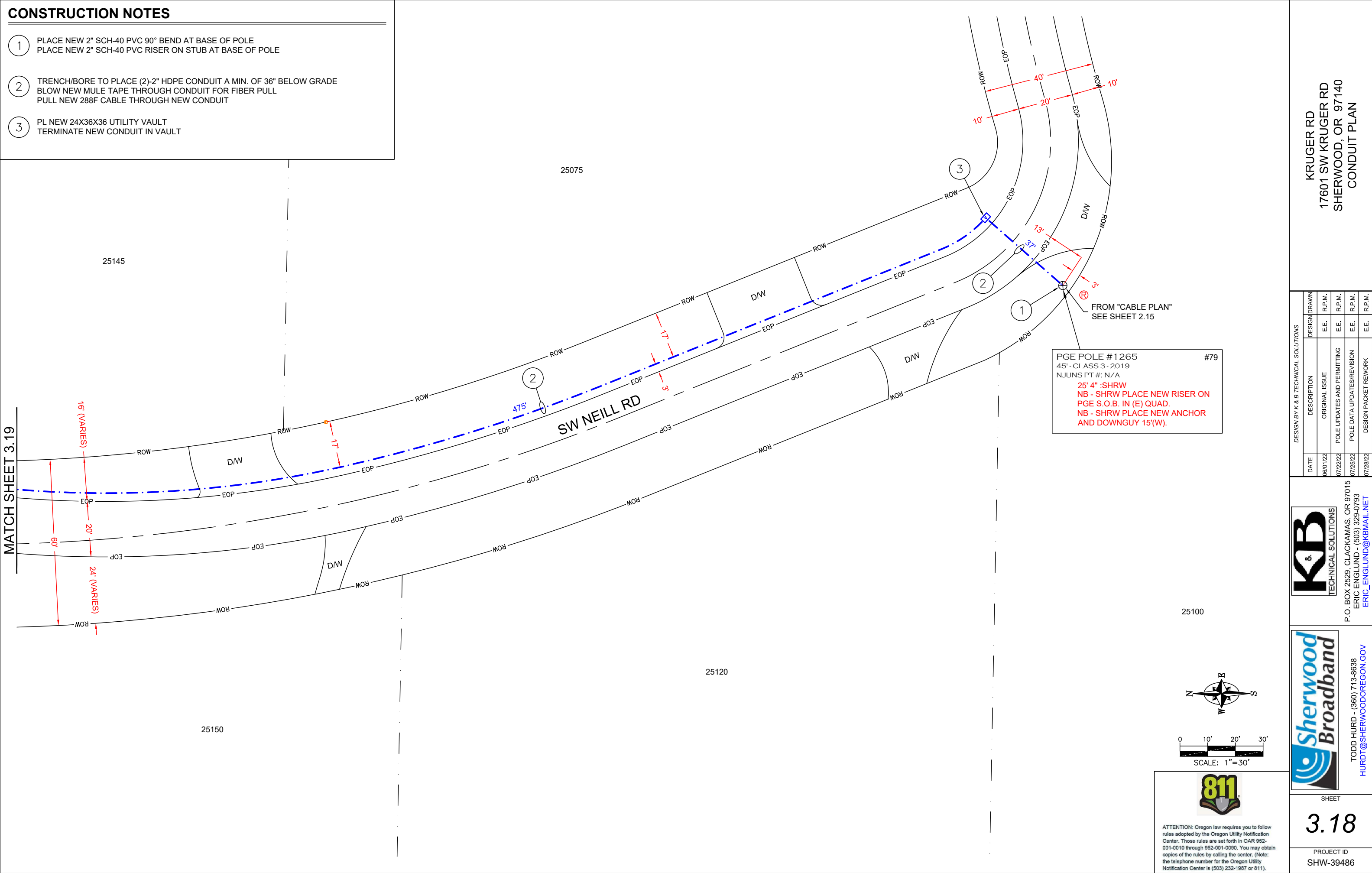

KRUGER RD
17601 SW KRUGER RD
SHERWOOD, OR 97140
CONDUIT PLAN

DESIGN BY K & B TECHNICAL SOLUTIONS		DESIGN DRAWN	
DATE	DESCRIPTION	E.E.	R.P.M.
06/01/22	ORIGINAL ISSUE	E.E.	R.P.M.
07/22/22	POLE UPDATES AND PERMITTING	E.E.	R.P.M.
07/25/22	POLE DATA UPDATES/REVISION	E.E.	R.P.M.
07/28/22	DESIGN PACKET REWORK	E.E.	R.P.M.

K & B
TECHNICAL SOLUTIONS

P.O. BOX 2529, CLACKAMAS, OR 97015
ERIC ENGLUND - (503) 329-0793
ERIC_ENGLUND@KBMAIL.NET

Sherwood
Broadband

TODD HURD - (360) 713-8638
HURDT@SHERWOODOREGON.GOV

811

ATTENTION: Oregon law requires you to follow rules adopted by the Oregon Utility Notification Center. Those rules are set forth in OAR 952-001-0010 through 952-001-0090. You may obtain copies of the rules by calling the center. (Note: the telephone number for the Oregon Utility Notification Center is (503) 232-1987 or 811).

SHEET

3.18

PROJECT ID
SHW-39486

CONSTRUCTION NOTES

- 1 TRENCH/BORE TO PLACE (2)-2" HDPE CONDUIT A MIN. OF 36" BELOW GRADE
BLOW NEW MULE TAPE THROUGH CONDUIT FOR FIBER PULL
PULL NEW 288F CABLE THROUGH NEW CONDUIT
- 2 PL NEW 24X36X36 UTILITY VAULT
TERMINATE NEW CONDUIT IN VAULT

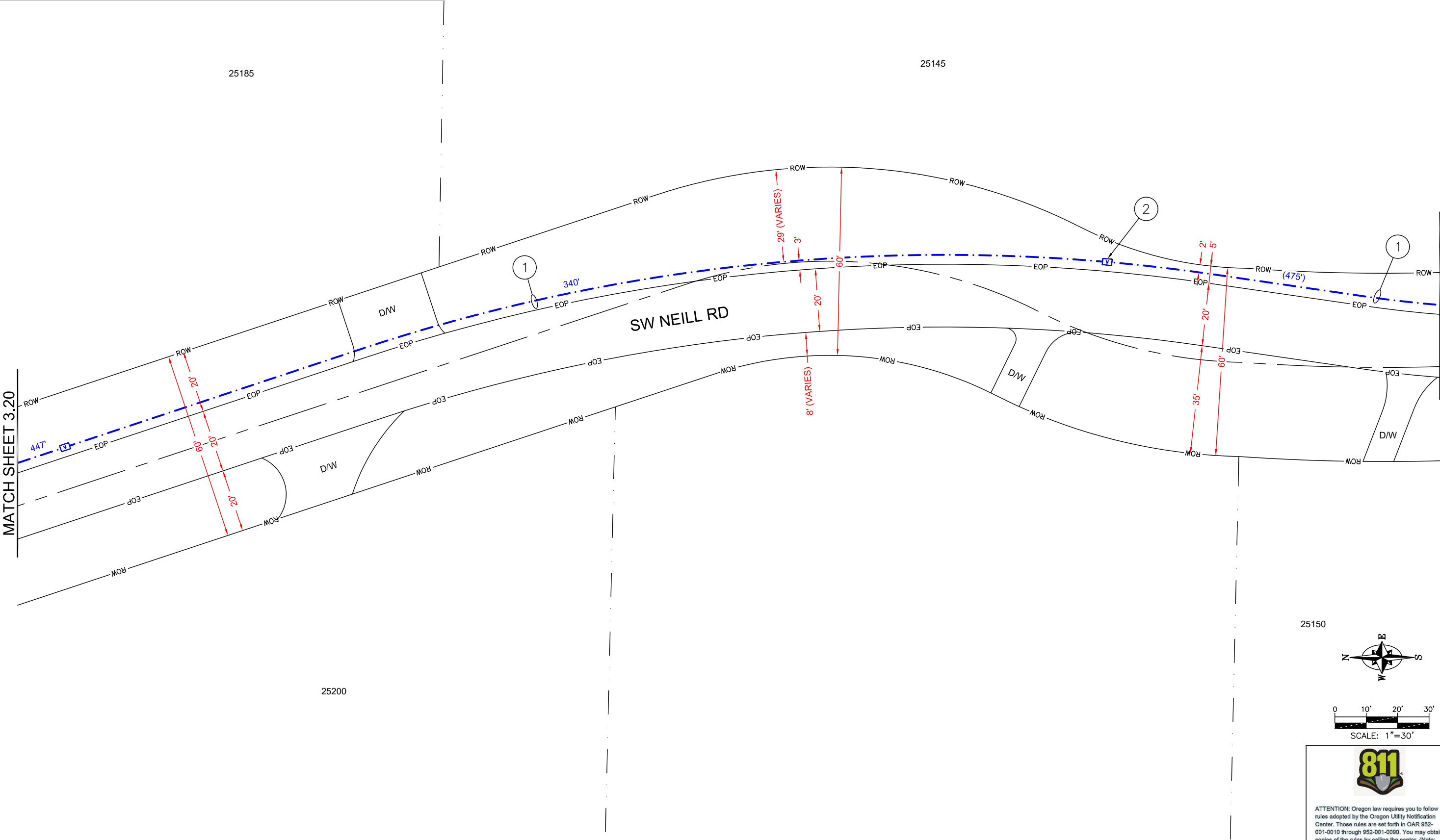

MATCH SHEET 3.18

DESIGN BY K & B TECHNICAL SOLUTIONS		
DATE	DESCRIPTION	DESIGN DRAWN
06/01/22	ORIGINAL ISSUE	R.P.M.
07/22/22	POLE UPDATES AND PERMITTING	R.P.M.
07/25/22	POLE DATA UPDATES/REVISION	R.P.M.
07/28/22	DESIGN PACKET REWORK	R.P.M.



P.O. BOX 2529, CLACKAMAS, OR 97015
ERIC ENGLUND - (503) 329-0793
ERIC_ENGLUND@KBMAIL.NET



TODD HURD - (360) 713-8638
HURDT@SHERWOODOREGON.GOV

SHEET

3.19

PROJECT ID
SHW-39486

25150

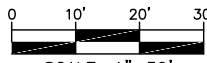

SCALE: 1"=30'



ATTENTION: Oregon law requires you to follow rules adopted by the Oregon Utility Notification Center. Those rules are set forth in OAR 952-001-0010 through 952-001-0090. You may obtain copies of the rules by calling the center. (Note: the telephone number for the Oregon Utility Notification Center is (503) 232-1987 or 811).

CONSTRUCTION NOTES

- 1

TRENCH/BORE TO PLACE (2)-2" HDPE CONDUIT A MIN. OF 36" BELOW GRADE
BLOW NEW MULE TAPE THROUGH CONDUIT FOR FIBER PULL
PULL NEW 288F CABLE THROUGH NEW CONDUIT
- 2

PL NEW 24X36X36 UTILITY VAULT
TERMINATE NEW CONDUIT IN VAULT

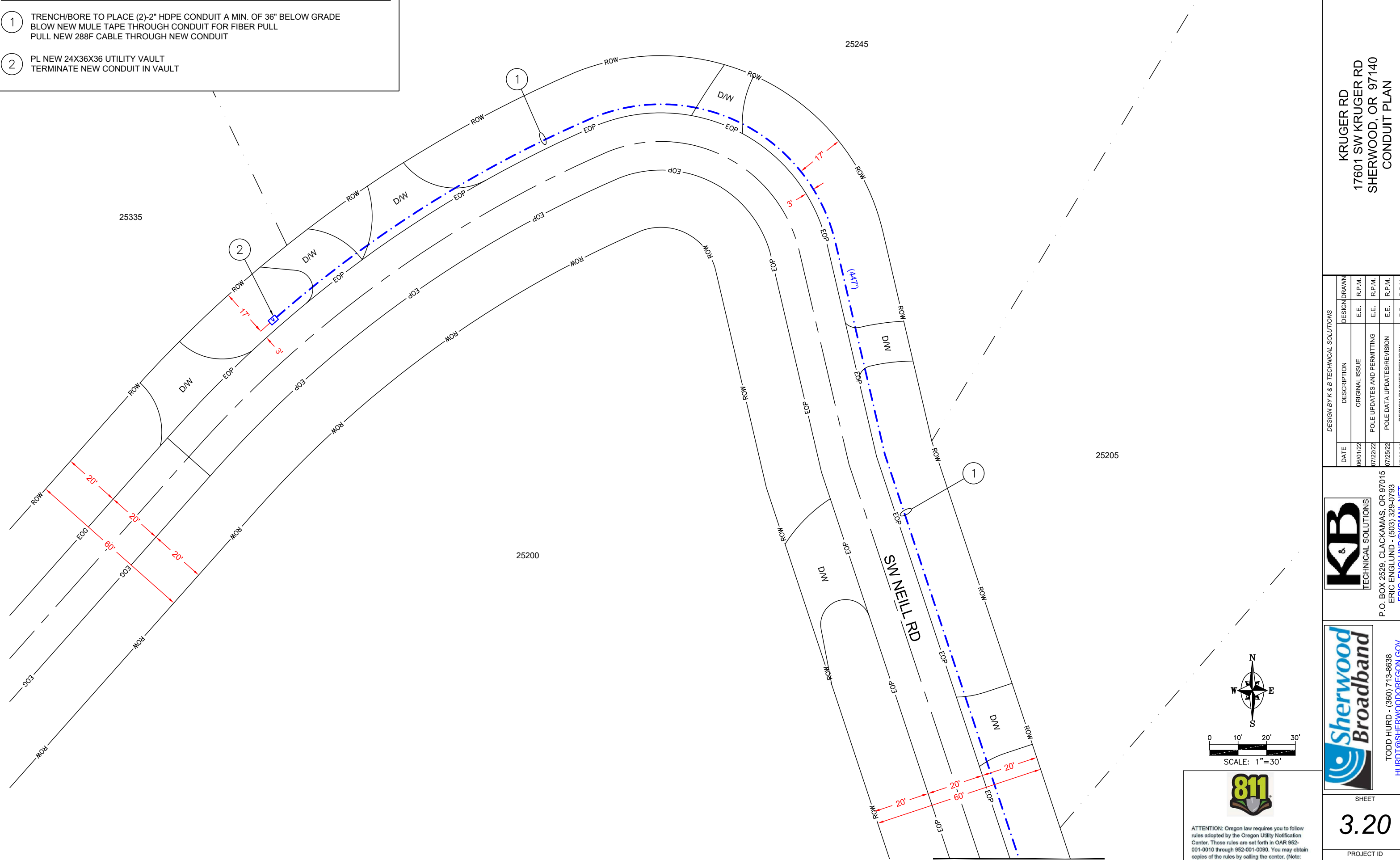

MATCH SHEET 3.19

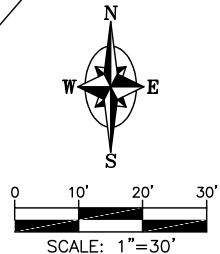

ATTENTION: Oregon law requires you to follow rules adopted by the Oregon Utility Notification Center. Those rules are set forth in OAR 952-001-0010 through 952-001-0090. You may obtain copies of the rules by calling the center. (Note: the telephone number for the Oregon Utility Notification Center is (503) 232-1987 or 811).

DESIGN BY K & B TECHNICAL SOLUTIONS			
DATE	DESCRIPTION	DESIGN DRAWN	
06/01/22	ORIGINAL ISSUE	E.E.	R.P.M.
07/22/22	POLE UPDATES AND PERMITTING	E.E.	R.P.M.
07/25/22	POLE DATA UPDATES/REVISION	E.E.	R.P.M.
07/28/22	DESIGN PACKET REWORK	E.E.	R.P.M.



P.O. BOX 2529, CLACKAMAS, OR 97015
ERIC ENGLUND - (503) 329-0793
ERIC_ENGLUND@KBMAIL.NET



TODD HURD - (360) 713-8638
HURDT@SHERWOODOREGON.GOV

KRUGER RD
17601 SW KRUGER RD
SHERWOOD, OR 97140
CONDUIT PLAN

SHEET

3.20

PROJECT ID
SHW-39486

CONSTRUCTION NOTES

- 1

PLACE NEW 2" SCH-40 PVC 90° BEND AT BASE OF POLE
PLACE NEW 2" SCH-40 PVC RISER ON STUB AT BASE OF POLE
- 2

TRENCH/BORE TO PLACE (2)-2" HDPE CONDUIT A MIN. OF 36" BELOW GRADE
BLOW NEW MULE TAPE THROUGH CONDUIT FOR FIBER PULL
PULL NEW 288F CABLE THROUGH NEW CONDUIT
- 3

PL NEW 24X36X36 UTILITY VAULT
TERMINATE NEW CONDUIT IN VAULT

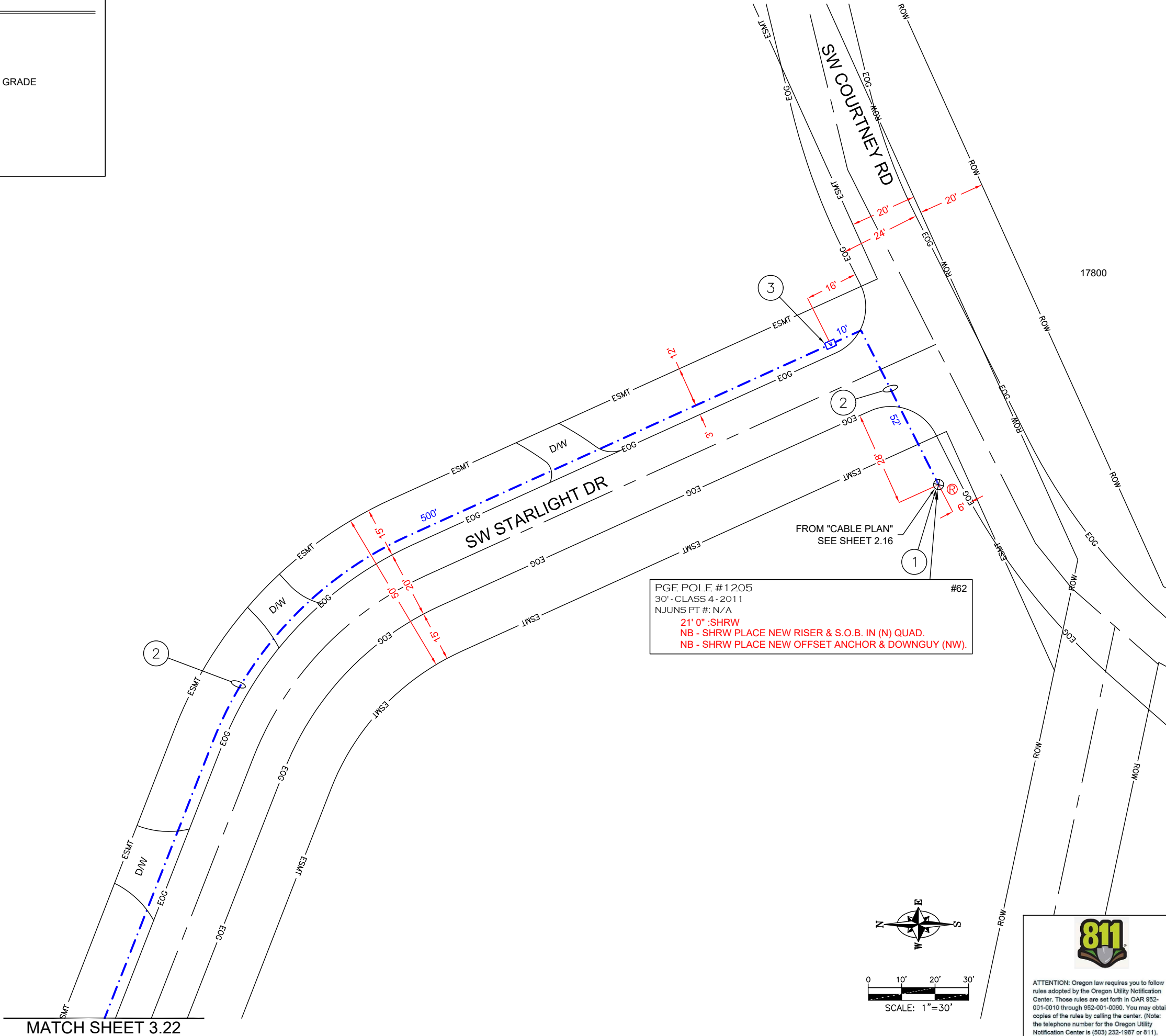

MATCH SHEET 3.22

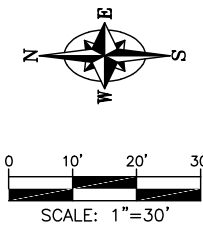

ATTENTION: Oregon law requires you to follow rules adopted by the Oregon Utility Notification Center. Those rules are set forth in OAR 952-001-0010 through 952-001-0090. You may obtain copies of the rules by calling the center. (Note: the telephone number for the Oregon Utility Notification Center is (503) 232-1987 or 811).

DESIGN BY K & B TECHNICAL SOLUTIONS		DESIGN DRAWN	
DATE	DESCRIPTION	E.E.	R.P.M.
06/01/22	ORIGINAL ISSUE	E.E.	R.P.M.
07/22/22	POLE UPDATES AND PERMITTING	E.E.	R.P.M.
07/25/22	POLE DATA UPDATES/REVISION	E.E.	R.P.M.
07/28/22	DESIGN PACKET REWORK	E.E.	R.P.M.



P.O. BOX 2529, CLACKAMAS, OR 97015
ERIC ENGLUND - (503) 329-0793
ERIC_ENGLUND@KBMAIL.NET



TODD HURD - (360) 713-8638
HURDT@SHERWOODOREGON.GOV

SHEET

3.21

PROJECT ID
SHW-39486

KRUGER RD
17601 SW KRUGER RD
SHERWOOD, OR 97140
CONDUIT PLAN

CONSTRUCTION NOTES

1

TRENCH/BORE TO PLACE (2)-2" HDPE CONDUIT A MIN. OF 36" BELOW GRADE
BLOW NEW MULE TAPE THROUGH CONDUIT FOR FIBER PULL
PULL NEW 288F CABLE THROUGH NEW CONDUIT

2

PL NEW 24X36X36 UTILITY VAULT
TERMINATE NEW CONDUIT IN VAULT

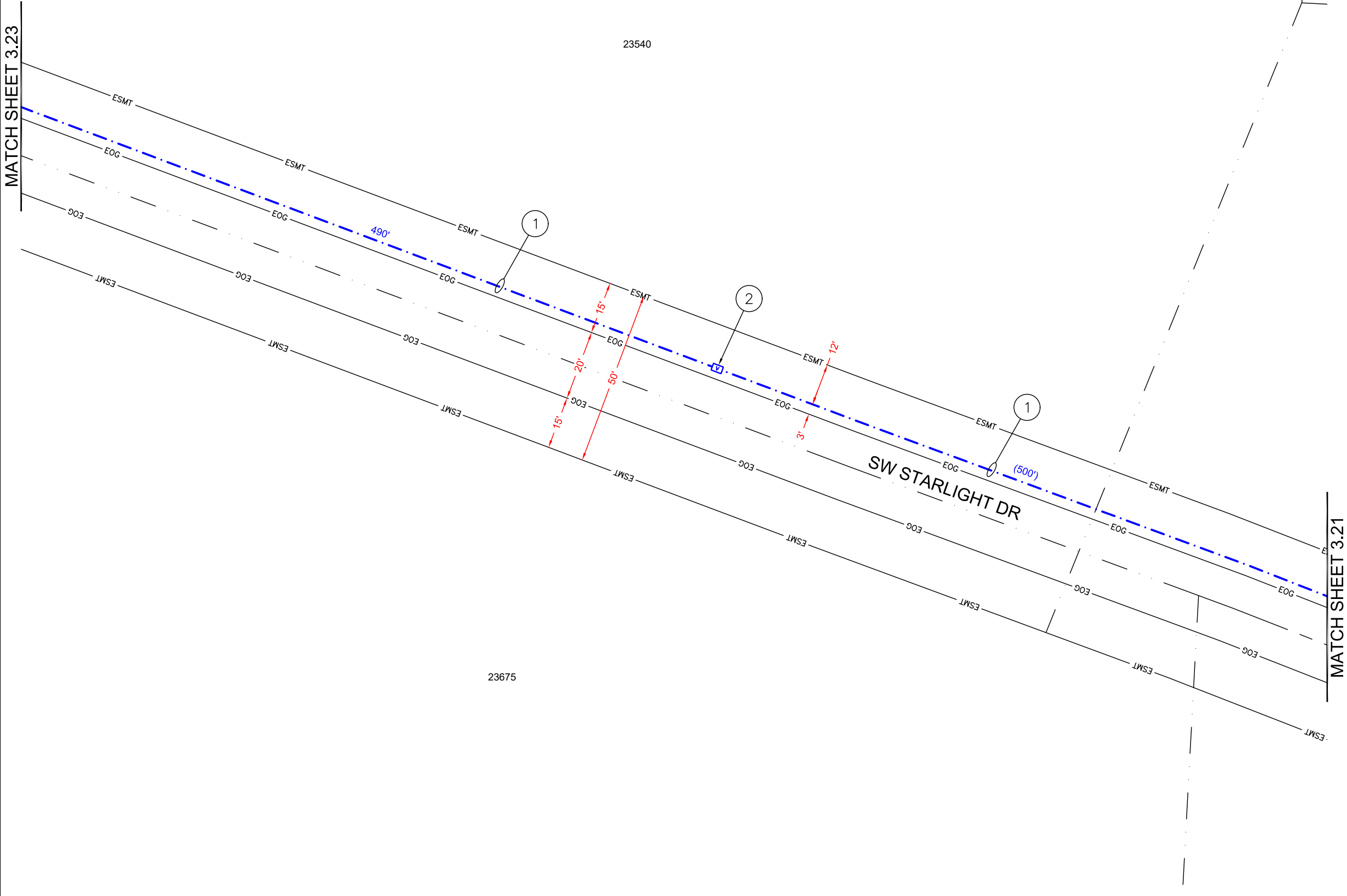

SCALE: 1"=30'

ATTENTION: Oregon law requires you to follow rules adopted by the Oregon Utility Notification Center. Those rules are set forth in OAR 952-001-0010 through 952-001-0090. You may obtain copies of the rules by calling the center. (Note: the telephone number for the Oregon Utility Notification Center is (503) 232-1987 or 811).

KRUGER RD
17601 SW KRUGER RD
SHERWOOD, OR 97140
CONDUIT PLAN

DESIGN BY K & B TECHNICAL SOLUTIONS	
DATE	DESCRIPTION
06/01/22	ORIGINAL ISSUE
07/22/22	POLE UPDATES AND PERMITTING
07/25/22	POLE DATA UPDATES/REVISION
07/28/22	DESIGN PACKET REWORK

P.O. BOX 2529, CLACKAMAS, OR 97015
ERIC ENGLUND - (503) 329-0793
ERIC_ENGLUND@KBMAIL.NET

TODD HURD - (360) 713-8638
HURDT@SHERWOODOREGON.GOV

SHEET

3.22

PROJECT ID
SHW-39486

CONSTRUCTION NOTES

- 1 TRENCH/BORE TO PLACE (2)-2" HDPE CONDUIT A MIN. OF 36" BELOW GRADE
BLOW NEW MULE TAPE THROUGH CONDUIT FOR FIBER PULL
PULL NEW 288F CABLE THROUGH NEW CONDUIT
- 2 PL NEW 24X36X36 UTILITY VAULT
TERMINATE NEW CONDUIT IN VAULT

- 1 TRENCH/BORE TO PLACE (2)-2" HDPE CONDUIT A MIN. OF 36" BELOW GRADE
BLOW NEW MULE TAPE THROUGH CONDUIT FOR FIBER PULL
PULL NEW 288F CABLE THROUGH NEW CONDUIT
- 2 PL NEW 24X36X36 UTILITY VAULT
TERMINATE NEW CONDUIT IN VAULT

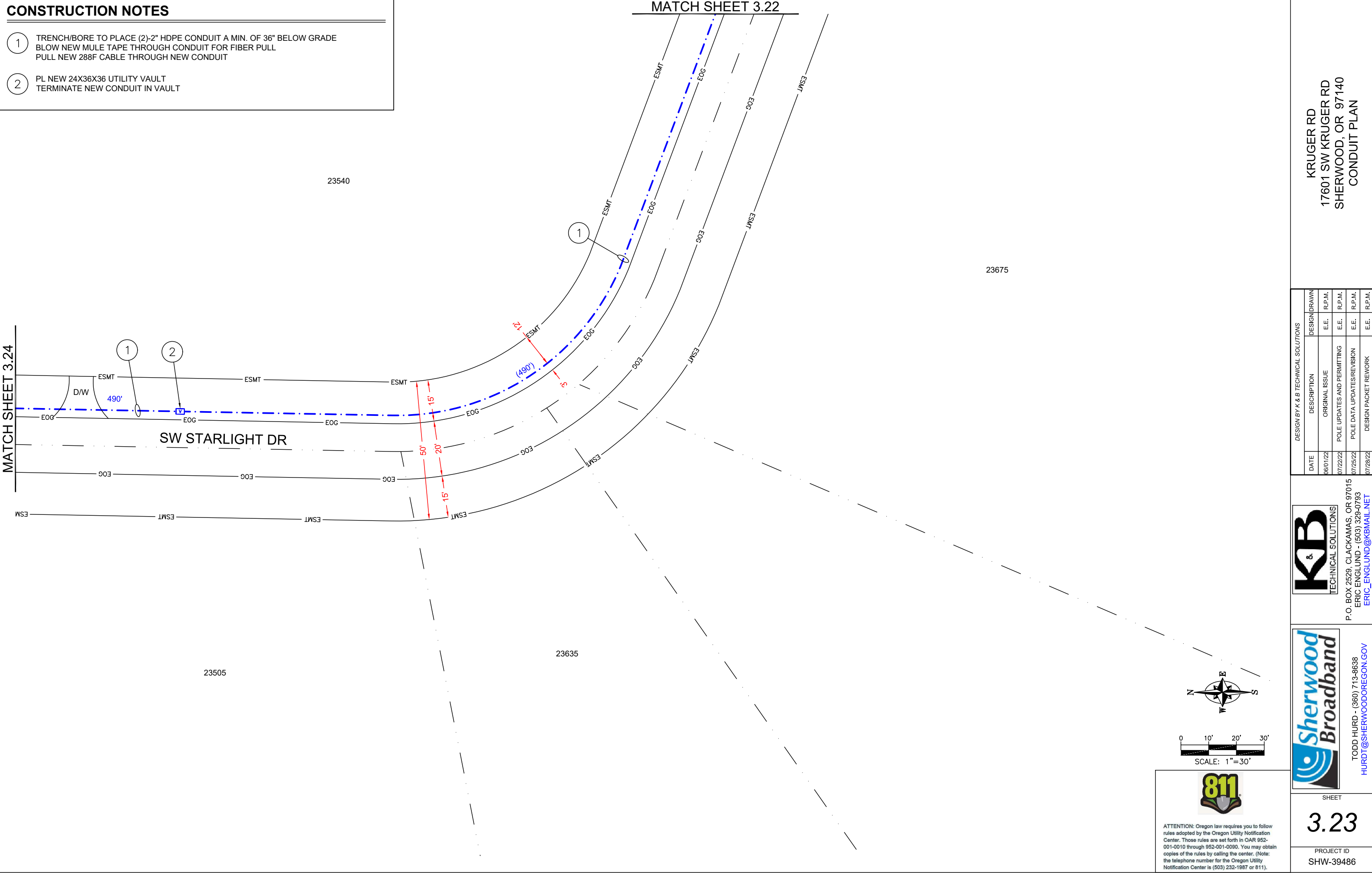

DESIGN BY K & B TECHNICAL SOLUTIONS		
DATE	DESCRIPTION	DESIGN/DRAWN
06/01/22	ORIGINAL ISSUE	E.E. R.P.M.
07/22/22	POLE UPDATES AND PERMITTING	E.E. R.P.M.
07/25/22	POLE DATA UPDATES/REVISION	E.E. R.P.M.
07/28/22	DESIGN PACKET REWORK	E.E. R.P.M.



P.O. BOX 2529, CLACKAMAS, OR 97015
ERIC ENGLUND - (503) 329-0793
ERIC_ENGLUND@KBMAIL.NET



TODD HURD - (360) 713-8638
HURDT@SHERWOODOREGON.GOV

SHEET

3.23

PROJECT ID
SHW-39486

CONSTRUCTION NOTES

- 1 TRENCH/BORE TO PLACE (2)-2" HDPE CONDUIT A MIN. OF 36" BELOW GRADE
BLOW NEW MULE TAPE THROUGH CONDUIT FOR FIBER PULL
PULL NEW 288F CABLE THROUGH NEW CONDUIT
- 2 PL NEW 24X36X36 UTILITY VAULT
TERMINATE NEW CONDUIT IN VAULT

- 1 TRENCH/BORE TO PLACE (2)-2" HDPE CONDUIT A MIN. OF 36" BELOW GRADE
BLOW NEW MULE TAPE THROUGH CONDUIT FOR FIBER PULL
PULL NEW 288F CABLE THROUGH NEW CONDUIT
- 2 PL NEW 24X36X36 UTILITY VAULT
TERMINATE NEW CONDUIT IN VAULT

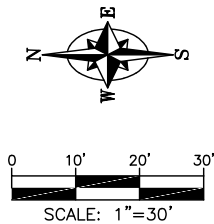
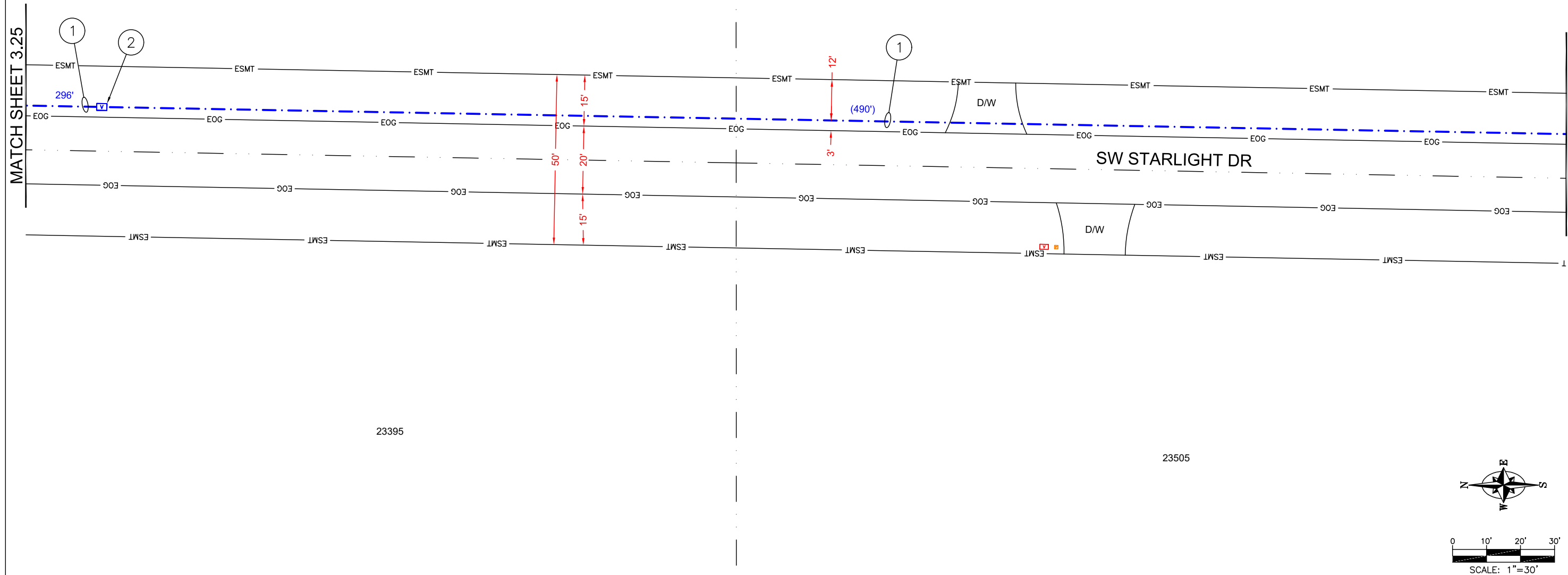

ATTENTION: Oregon law requires you to follow rules adopted by the Oregon Utility Notification Center. Those rules are set forth in OAR 952-001-0010 through 952-001-0090. You may obtain copies of the rules by calling the center. (Note: the telephone number for the Oregon Utility Notification Center is (503) 232-1987 or 811).

MATCH SHEET 3.23

DESIGN BY K & B TECHNICAL SOLUTIONS		
DATE	DESCRIPTION	DESIGNED
06/01/22	ORIGINAL ISSUE	R.P.M.
07/27/22	POLE UPDATES AND PERMITTING	R.P.M.
07/25/22	POLE DATA UPDATES/REVISION	R.P.M.
07/28/22	DESIGN PACKET REWORK	R.P.M.



P.O. BOX 2529, CLACKAMAS, OR 97015
ERIC ENGLUND - (503) 329-0793
ERIC_ENGLUND@KBMAIL.NET



TODD HURD - (360) 713-8638
HURDT@SHERWOODOREGON.GOV

17601 SW KRUGER RD
SHERWOOD, OR 97140
CONDUIT PLAN

SHEET

3.24

PROJECT ID
SHW-39486

CONSTRUCTION NOTES

- 1

TRENCH/BORE TO PLACE (2)-2" HDPE CONDUIT A MIN. OF 36" BELOW GRADE
BLOW NEW MULE TAPE THROUGH CONDUIT FOR FIBER PULL
PULL NEW 288F CABLE THROUGH NEW CONDUIT
- 2

PL NEW 24X36X36 UTILITY VAULT
TERMINATE NEW CONDUIT IN VAULT

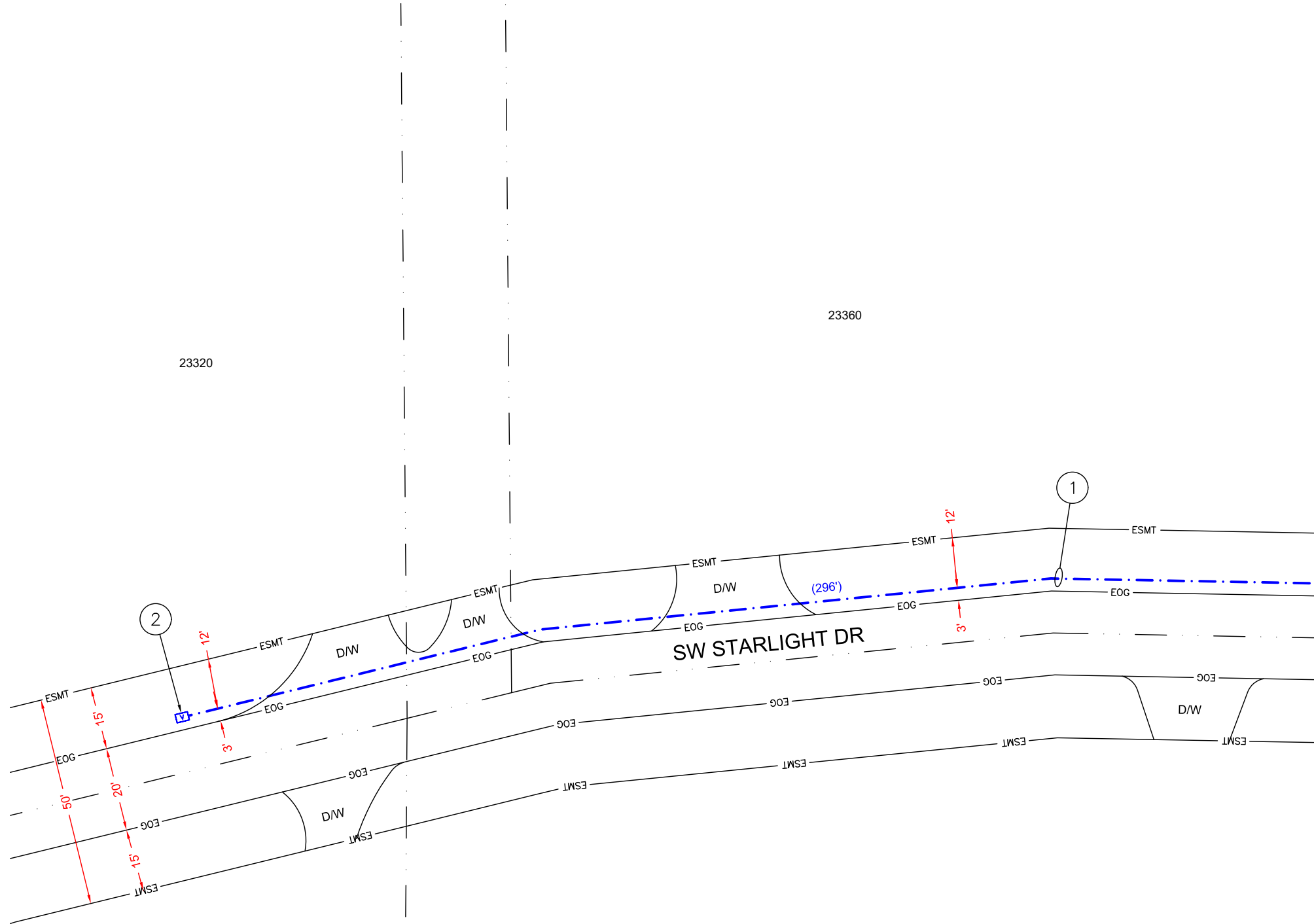

MATCH SHEET 3.24

DESIGN BY K & B TECHNICAL SOLUTIONS			
DATE	DESCRIPTION	DESIGN DRAWN	
06/01/22	ORIGINAL ISSUE	E.E.	R.P.M.
07/22/22	POLE UPDATES AND PERMITTING	E.E.	R.P.M.
07/25/22	POLE DATA UPDATES/REVISION	E.E.	R.P.M.
07/28/22	DESIGN PACKET REWORK	E.E.	R.P.M.



P.O. BOX 2529, CLACKAMAS, OR 97015
ERIC ENGLUND - (503) 329-0793
ERIC_ENGLUND@KBMAIL.NET



TODD HURD - (360) 713-8638
HURDT@SHERWOODOREGON.GOV

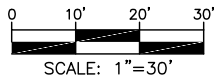

ATTENTION: Oregon law requires you to follow rules adopted by the Oregon Utility Notification Center. Those rules are set forth in OAR 952-001-0010 through 952-001-0090. You may obtain copies of the rules by calling the center. (Note: the telephone number for the Oregon Utility Notification Center is (503) 232-1987 or 811).

SHEET

3.25

PROJECT ID
SHW-39486

KRUGER RD
17601 SW KRUGER RD
SHERWOOD, OR 97140
CONDUIT PLAN