SE 1/4 SECTION 29 T2S R1W W.M.

WASHINGTON COUNTY OREGON

SCALE 1"=200'
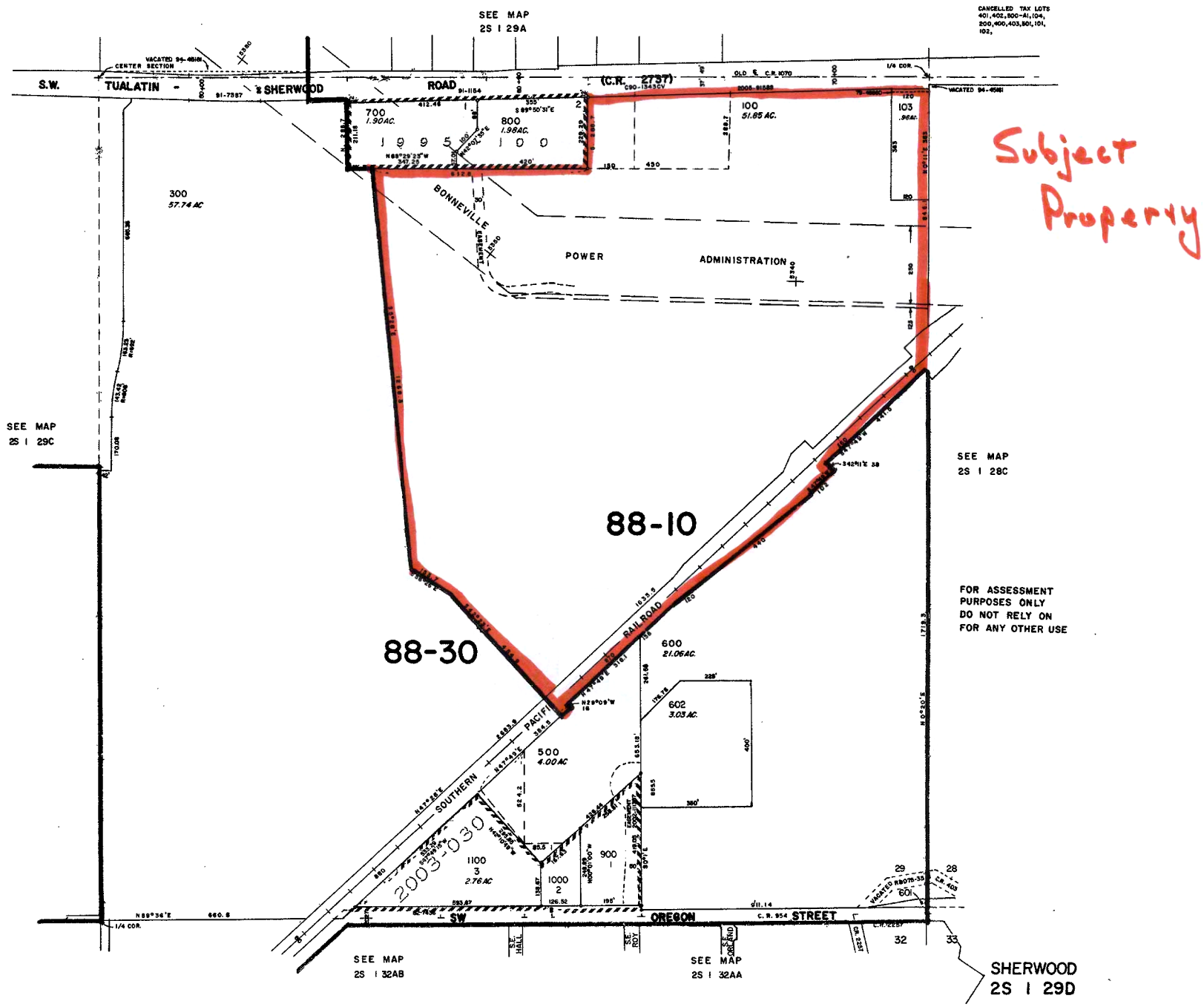
2S 1 29D