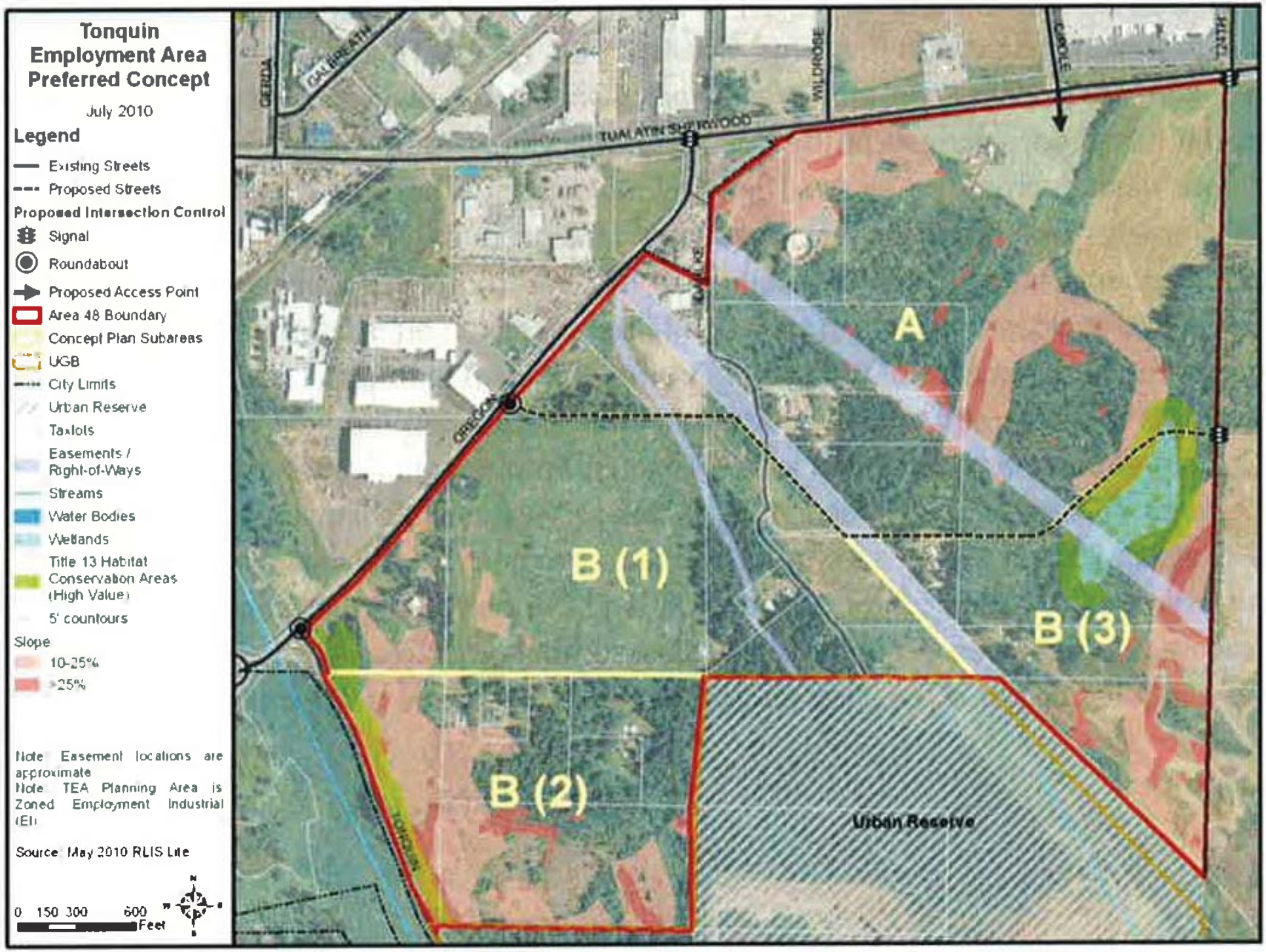Figure IV-1: Tonquin Employment Area Preferred Concept Plan