CITY OF SHERWOOD

RIGHT OF WAY PERMIT SUMMARY

ROW Permit No.: COS-PGE-003-14 Permit Status (Active/Closed): ACTIVE

Date Issued: March 10, 2014

Site Address: 22428 SW Park Street, Sherwood, Oregon 97140

Description of Work: Occupy customer conduit

Traffic Impacts (yes/no): No

Anticipated completion date: June, 2014

City contact: Andrew Stirling, 503-925-2307, stirlinga@sherwoodoregon.gov

Owner/contractor contact: Henry English, 503-672-5489, t&dsupportblc@pgn.com
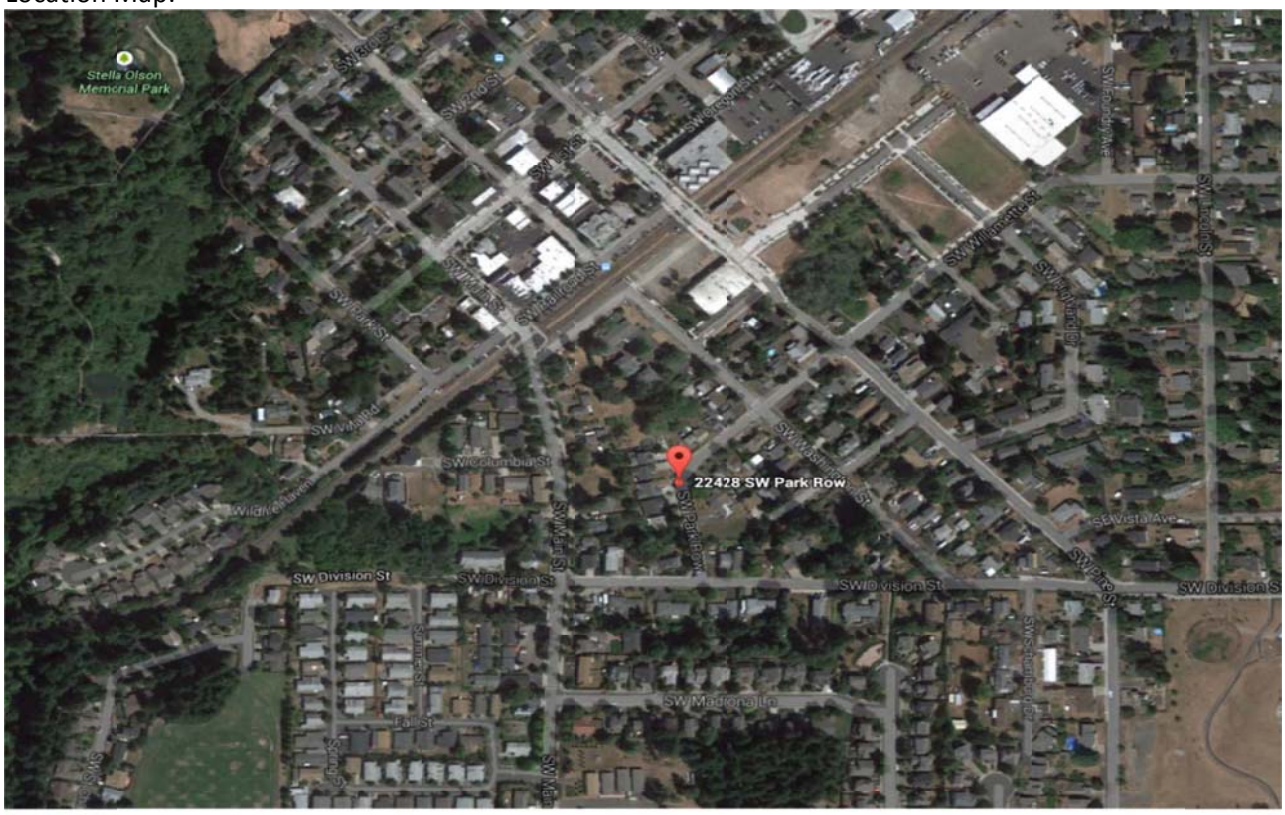
Location Map: