CITY OF SHERWOOD

RIGHT OF WAY PERMIT SUMMARY

ROW Permit No.: COS-FNTR-006-14 Permit Status (Active/Closed): ACTIVE

Date Issued: 11/26/14

Site Address: 21206 SW Silo Terrace

Description of Work: Bore and place conduit along sidewalk

Traffic Impacts (yes/no): Yes

Anticipated completion date: 1/30/15

City contact: Jeanette DeCastro, 503-925-2305, decastroj@sherwoodoregon.gov

Owner/contractor contact: Tam Nguyen, 503-641-4463, tam.minh.nguyen@ftr.com
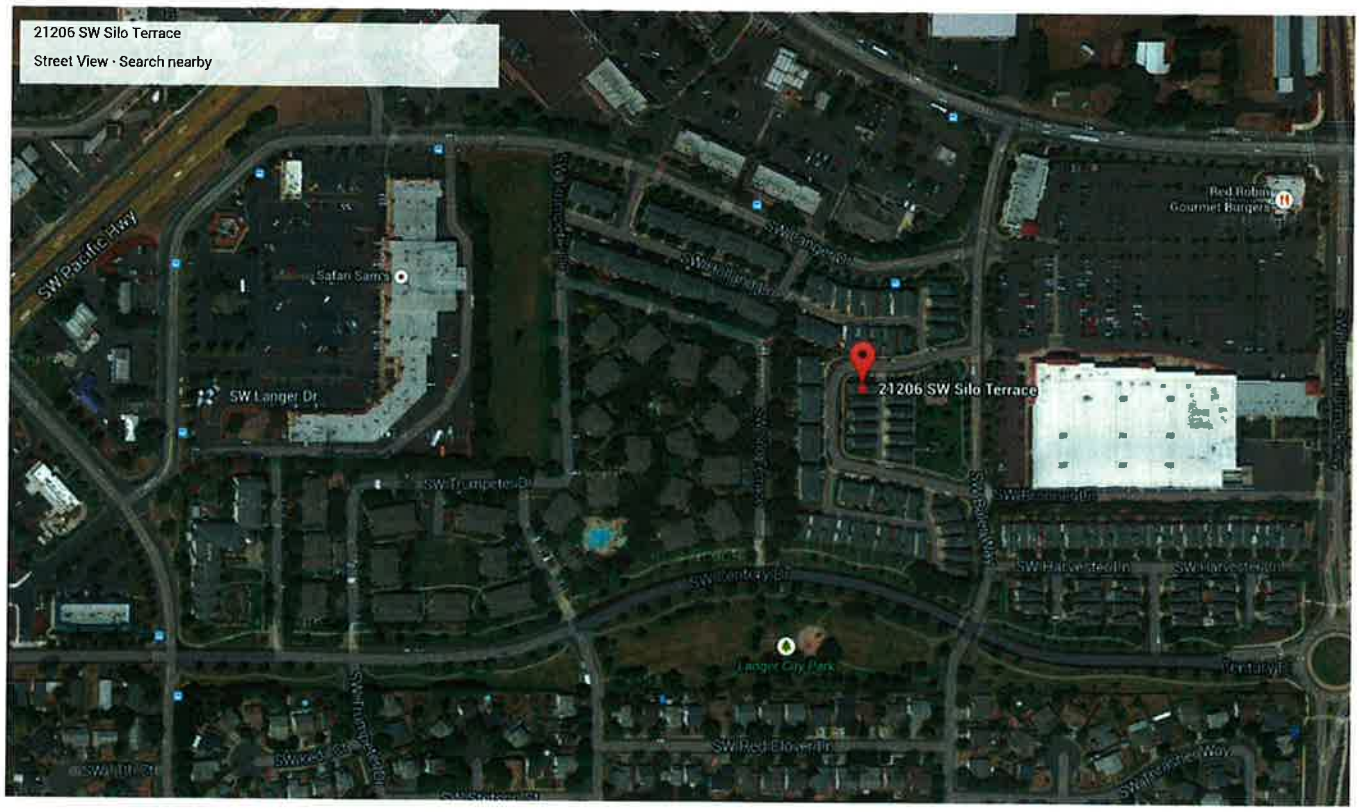
Location Map: